SUPPORTING INFORMATION

Physicochemical evaluation of micellar solution and lyotropic phases formed by self assembled aggregates of morpholinium geminis

Avinash Bhadani,*[a] Ananda Kafle,[a] Setsuko Koura,[b] Kenichi Sakai,[a] Hideki Sakai[a] and Masahiko Abe*[a]

[a]Research Institute for Science and Technology and Department of Pure and Applied Chemistry, Tokyo University of Science, 2641 Yamazaki, Noda, Chiba 278-8510, Japan.

[b]Department of Applied Chemistry, Chiba Institute of Technology, 2-17-1, Tsudanuma, Narashino, Chiba, 275-8588, Japan.

*Corresponding authors: abhadani@rs.tus.ac.jp and abemasa@rs.noda.tus.ac.jp

Table of Contents

1. **Figure S1**: ^{1}H NMR spectra of 4,4'-(hexane-1,6-diylbis(oxy))bis(2-oxoethane-1,2-diyl)bis(4-dodecylmorpholin-4-ium) dibromide **[C12MOR(6)C12MOR]2Br** (Page S3).

2. **Figure S2**: ^{13}C NMR spectra of 4,4'-(hexane-1,6-diylbis(oxy))bis(2-oxoethane-1,2-diyl)bis(4-dodecylmorpholin-4-ium) dibromide **[C12MOR(6)C12MOR]2Br** (Page S3).

3. **Figure S3**: ^{1}H NMR spectra of 4,4'-(hexane-1,6-diylbis(oxy))bis(2-oxoethane-1,2-diyl)bis(4-tetradecylmorpholin-4-ium) dibromide **[C14MOR(6)C14MOR]2Br** (Page S4).

4. **Figure S4**: ^{13}C NMR spectra of 4,4'-(hexane-1,6-diylbis(oxy))bis(2-oxoethane-1,2-diyl)bis(4-tetradecylmorpholin-4-ium) dibromide **[C14MOR(6)C14MOR]2Br** (Page S4).

5. **Figure S5**: Plot of molar conductivity vs $C^{0.5}$ of [C12MOR(6)C12MOR]2Br (Page S5).

6. **Figure S6**: Plot of molar conductivity vs $C^{0.5}$ of [C14MOR(6)C14MOR]2Br (Page S5).

7. **Figure S7**: Specific conductivity vs concentration plot and corresponding derived plot using Carpena's method for [C14MOR(6)C14MOR]2Br at 25ºC. The arrow shown in the figure represents cmc value (Page S5).

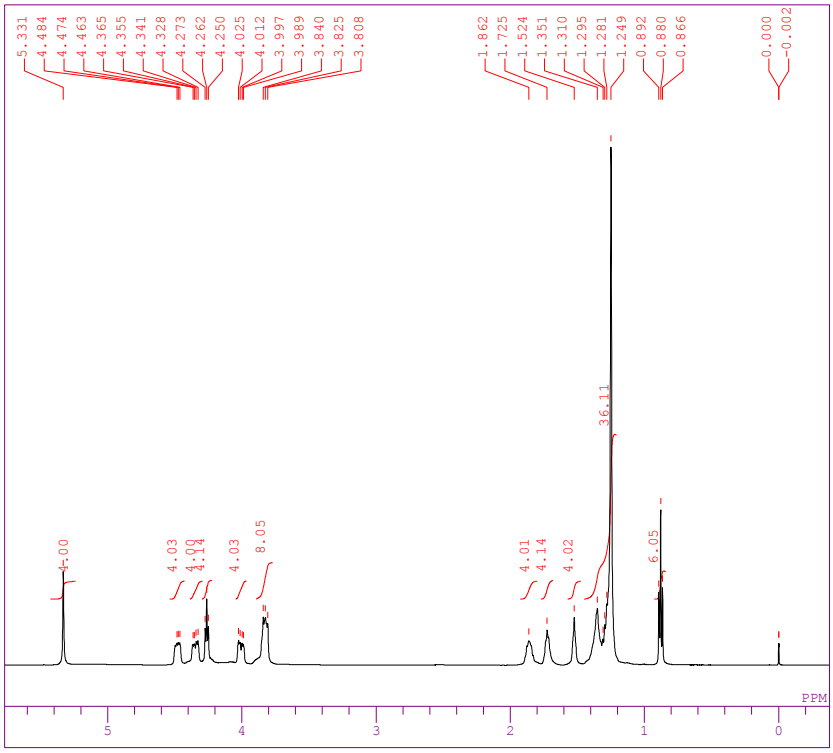

Figure S1: ^{1}H NMR spectra of 4,4'-(hexane-1,6-diylbis(oxy))bis(2-oxoethane-1,2-diyl)bis(4-dodecylmorpholin-4-ium) dibromide **[C12MOR(6)C12MOR]2Br.**

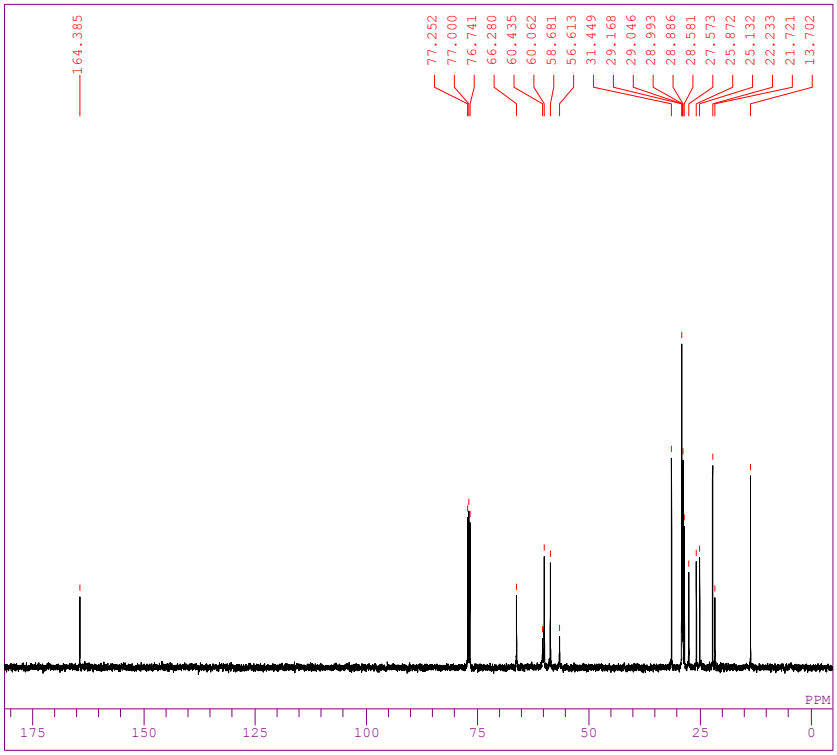

Figure S2: ^{13}C NMR spectra of 4,4'-(hexane-1,6-diylbis(oxy))bis(2-oxoethane-1,2-diyl)bis(4-dodecylmorpholin-4-ium) dibromide **[C12MOR(6)C12MOR]2Br.**

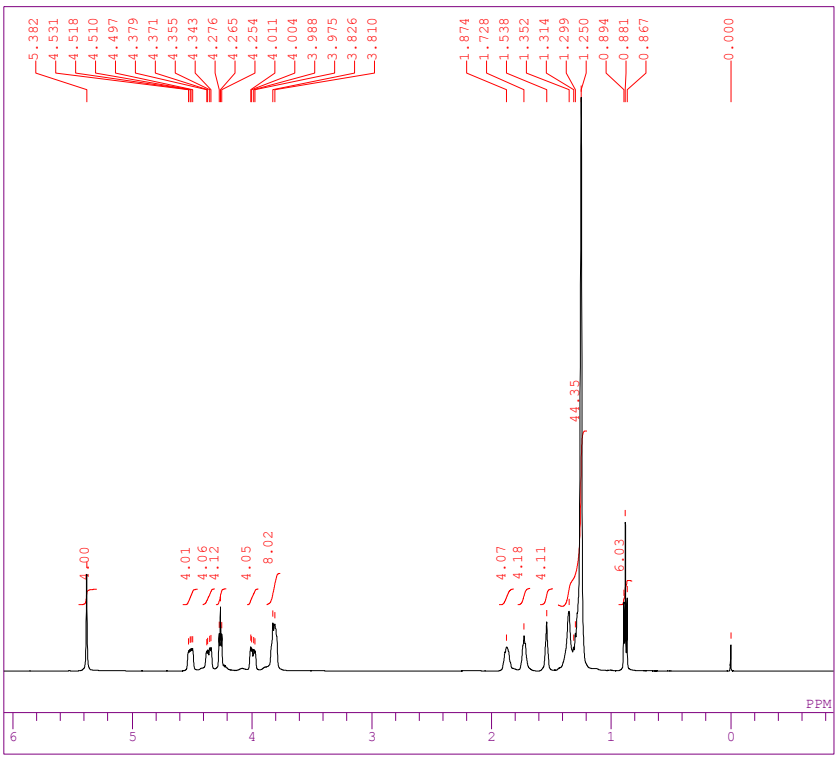

Figure S3: ^{1}H NMR spectra of 4,4'-(hexane-1,6-diylbis(oxy))bis(2-oxoethane-1,2-diyl)bis(4-tetradecylmorpholin-4-ium) dibromide **[C14MOR(6)C14MOR]2Br.**

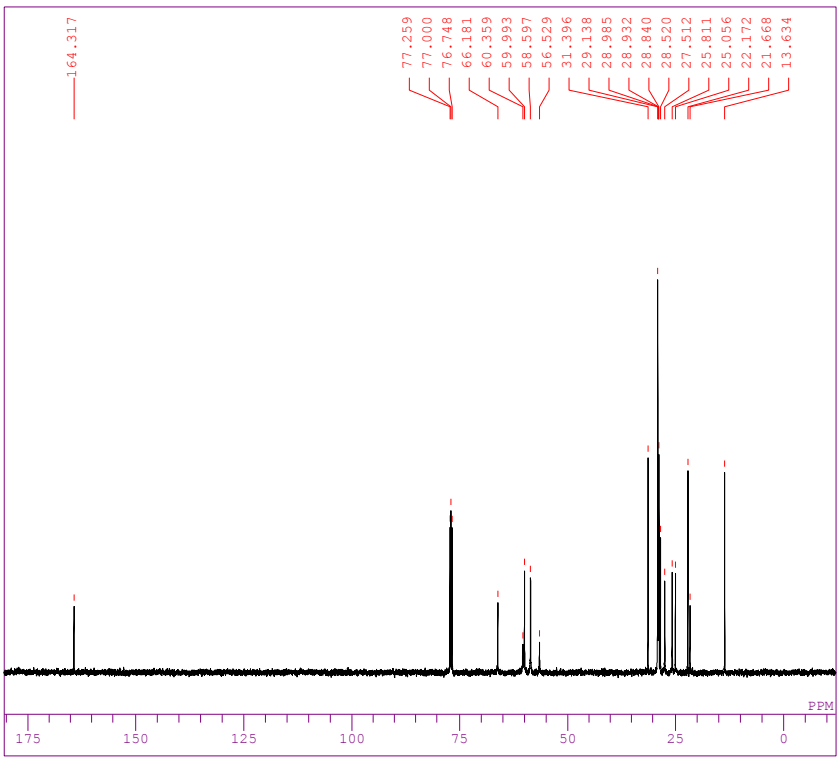

Figure S4: ^{13}C NMR spectra of 4,4'-(hexane-1,6-diylbis(oxy))bis(2-oxoethane-1,2-diyl)bis(4-tetradecylmorpholin-4-ium) dibromide **[C14MOR(6)C14MOR]2Br.**

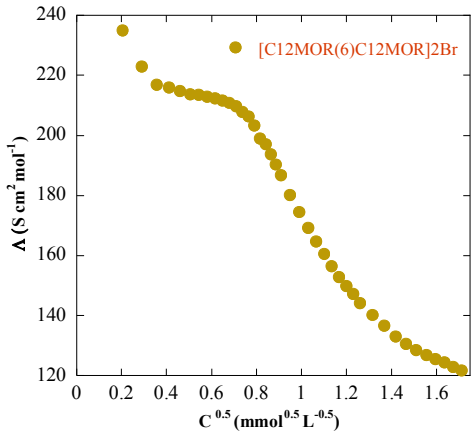

Figure S5: Plot of molar conductivity vs $C^{0.5}$ of [C12MOR(6)C12MOR]2Br.

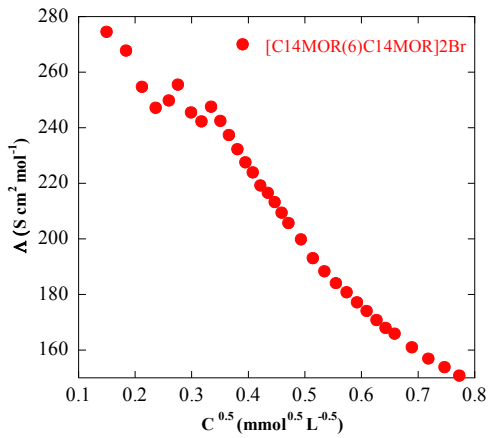

Figure S6: Plot of molar conductivity vs $C^{0.5}$ of [C14MOR(6)C14MOR]2Br.

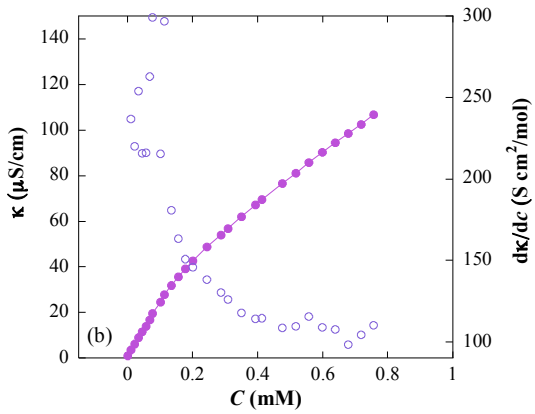

Figure S7: Specific conductivity vs concentration plot and corresponding derived plot using Carpena's method for [C14MOR(6)C14MOR]2Br at 25ºC. The arrow shown in the figure represents cmc value.