JOC The Journal of Organic Chemistry

J. Org. Chem., 1996, 61(10), 3557-3560, DOI:10.1021/jo951441h

Terms & Conditions

Electronic Supporting Information files are available without a subscription to ACS Web Editions. The American Chemical Society holds a copyright ownership interest in any copyrightable Supporting Information. Files available from the ACS website may be downloaded for personal use only. Users are not otherwise permitted to reproduce, republish, redistribute, or sell any Supporting Information from the ACS website, either in whole or in part, in either machine-readable form or any other form without permission from the American Chemical Society. For permission to reproduce, republish and redistribute this material, requesters must process their own requests via the RightsLink permission system. Information about how to use the RightsLink permission system can be found at http://pubs.acs.org/page/copyright/permissions.html

ACS Publications

MOST TRUSTED. MOST CITED. MOST READ.

Copyright © 1996 American Chemical Society

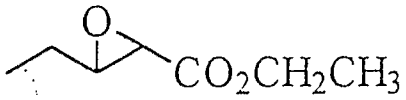

6

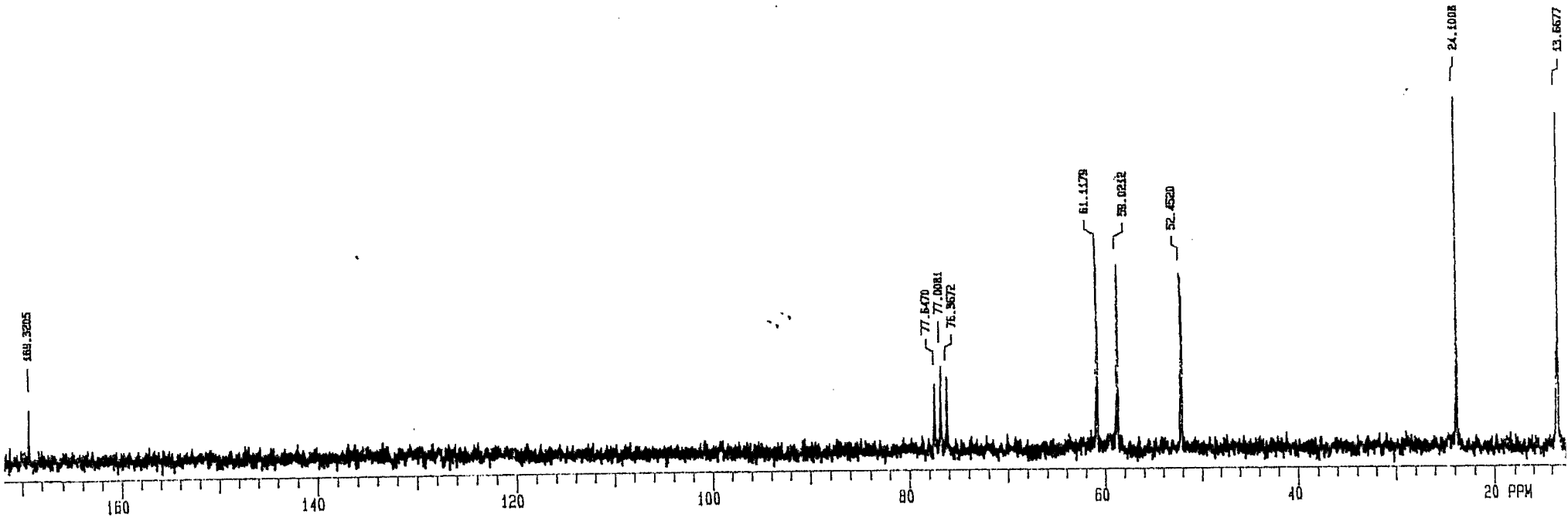
169.3205
77.5470
77.0081
76.3672
61.1179
59.0212
52.4520
24.1008
13.6677
160
140
120
100
80
60
40
20 PPM

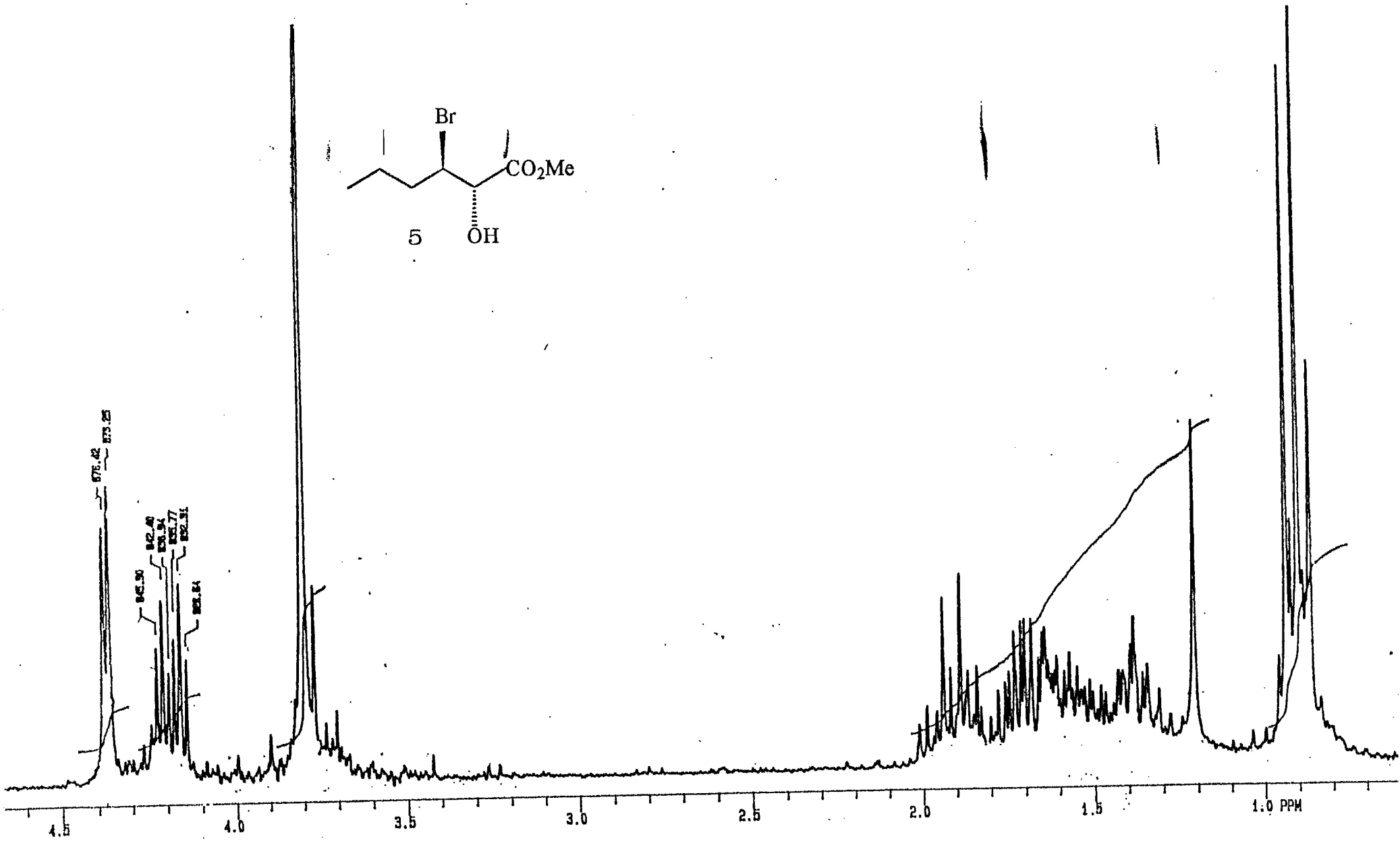
Br
CO2Me
5
OH
4.5
4.0
3.5
3.0
2.5
2.0
1.5
1.0 PPM

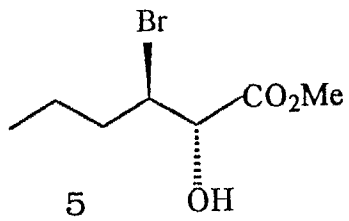
Br
CO2Me
OH

5

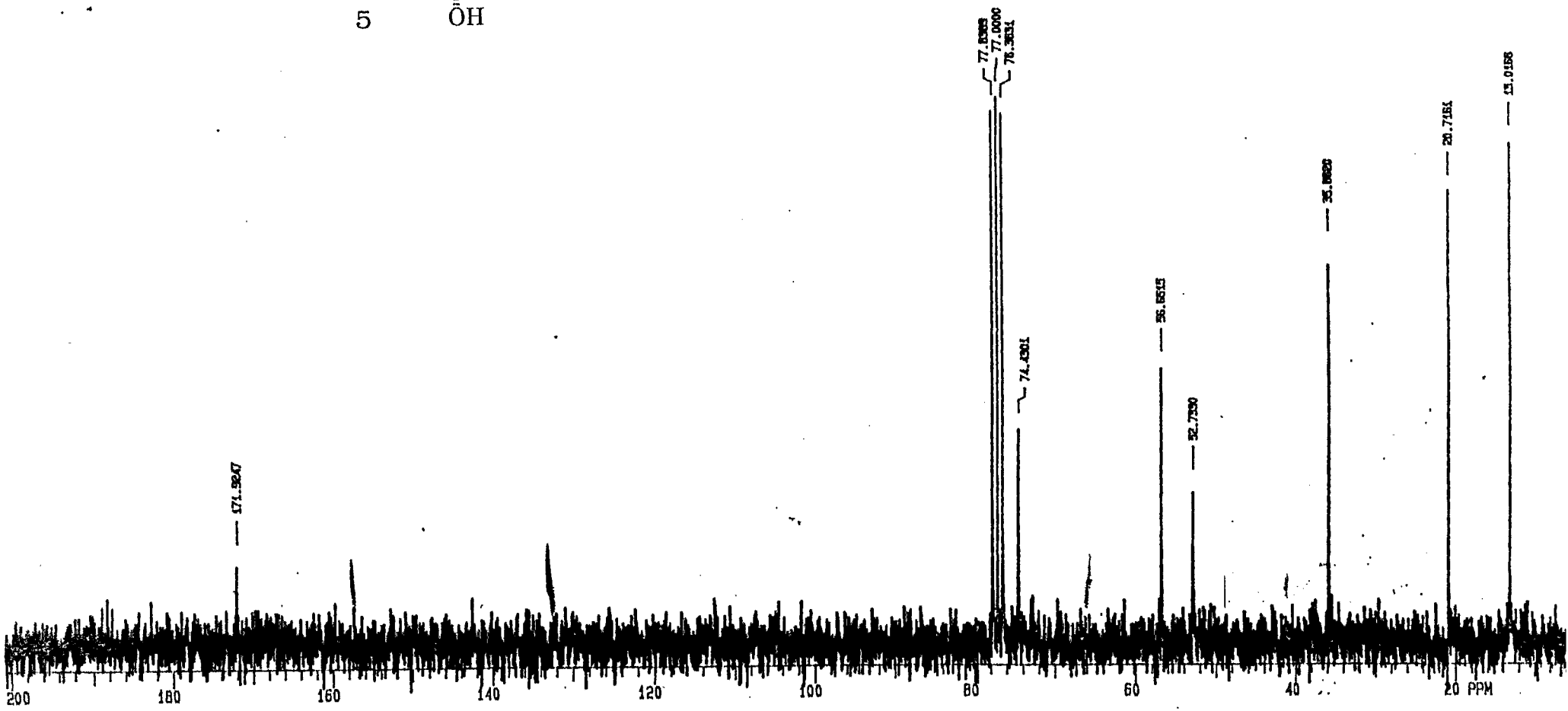
171.9047
77.5388
77.0000
76.3631
74.4901
56.6515
52.7330
35.0820
20.7161
13.0156
200
180
160
140
120
100
80
60
40
20 PPM

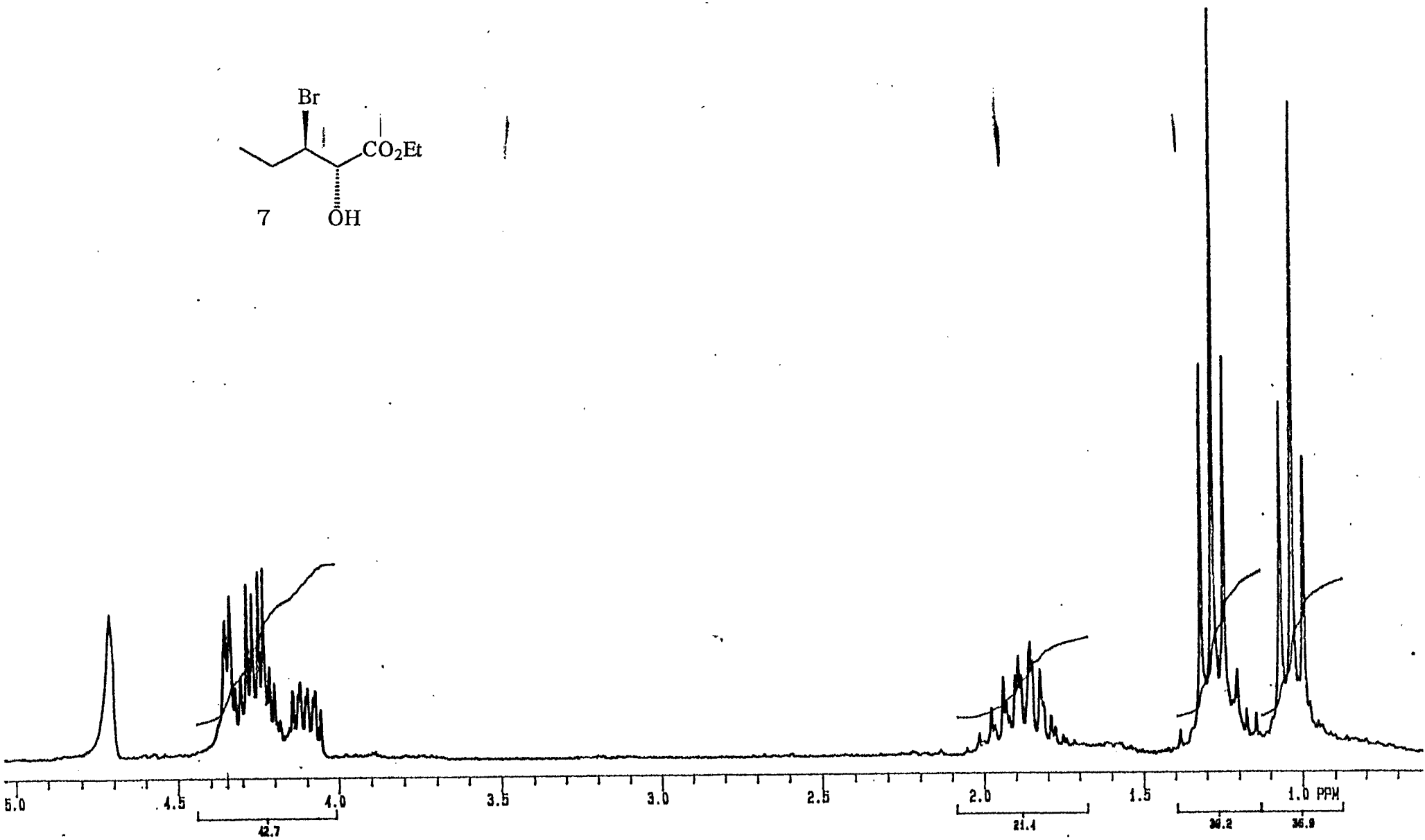

+D

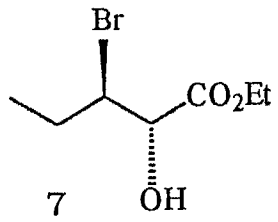
Br
CO2Et
OH

7

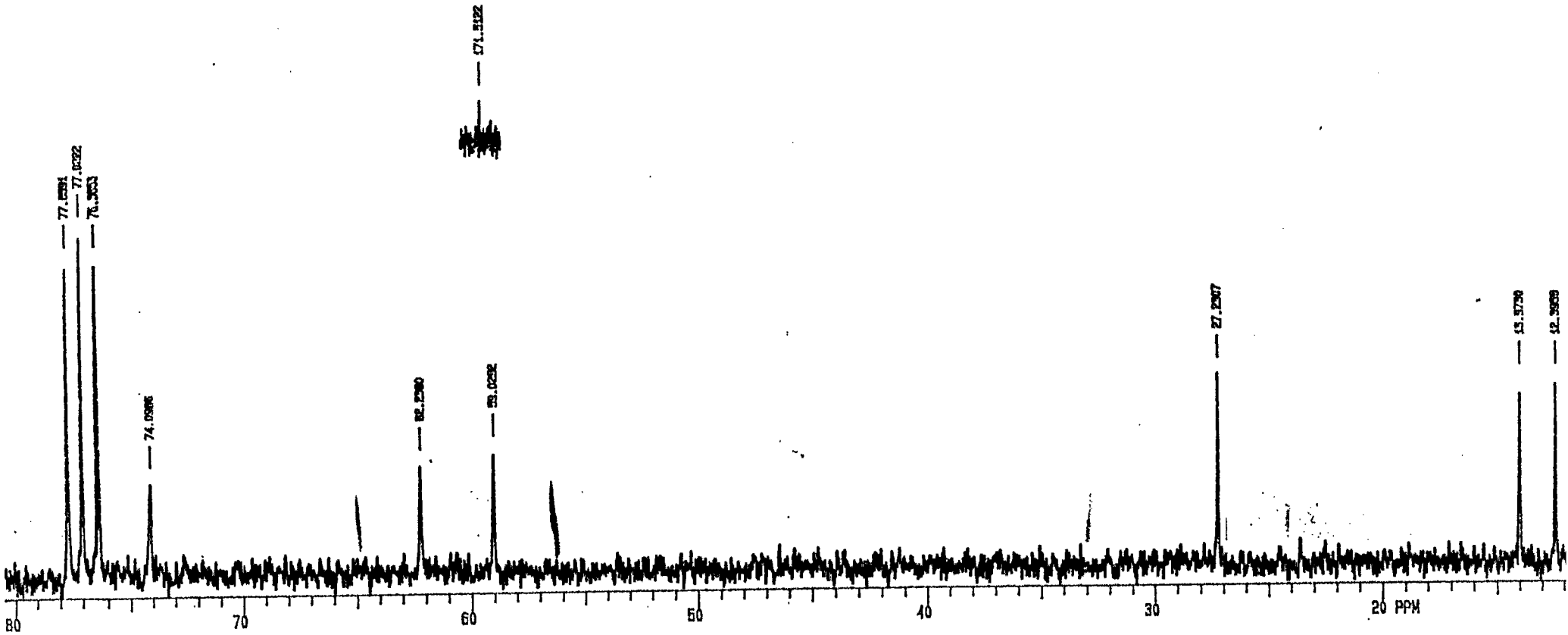
171.5122
77.0394
77.0122
76.3053
74.0906
62.2580
59.0252
27.2307
13.5730
12.3968
80
70
60
50
40
30
20 PPM

2

+ other regioisomer (4:1)

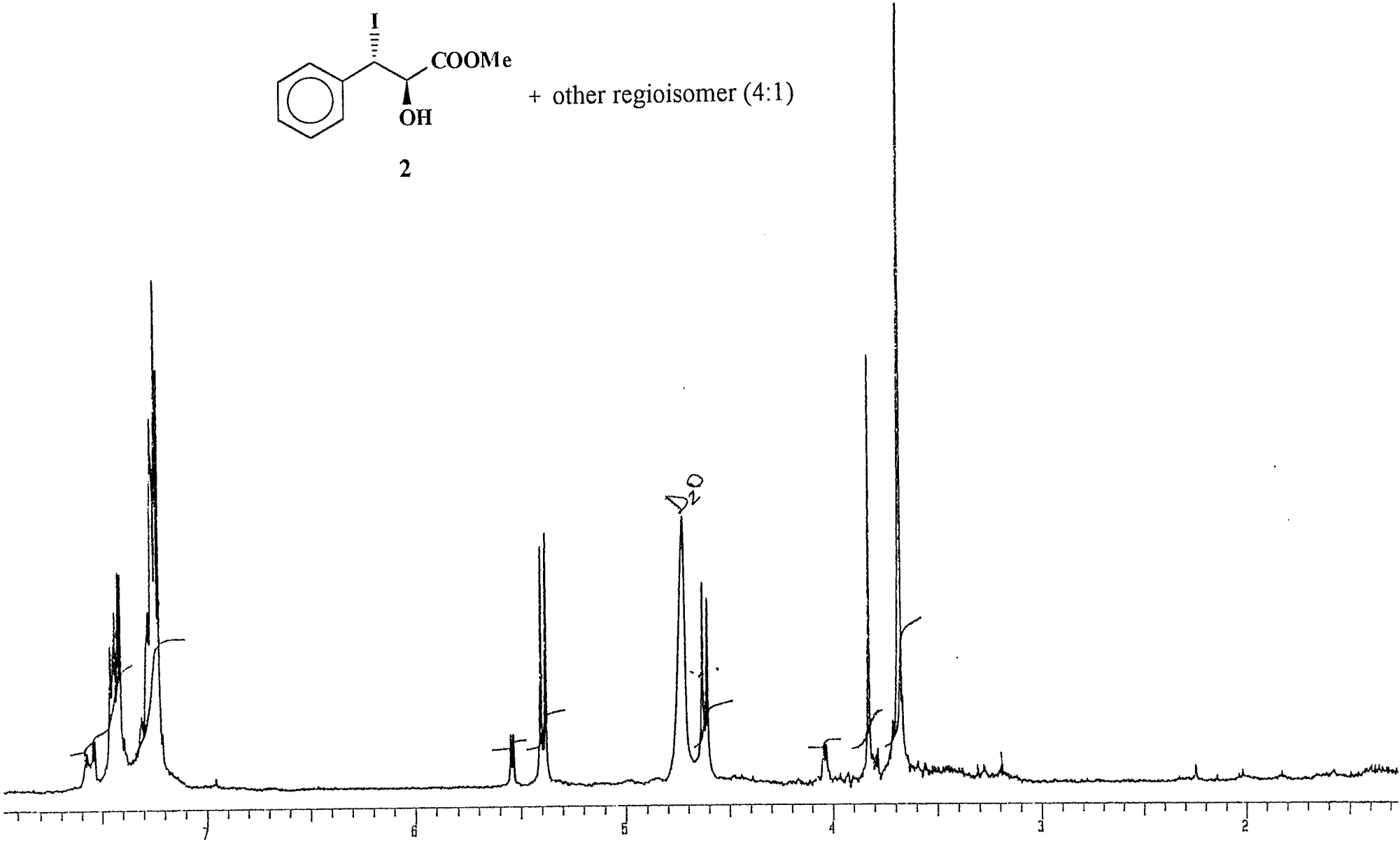

cat MgI_2
@ -60°C

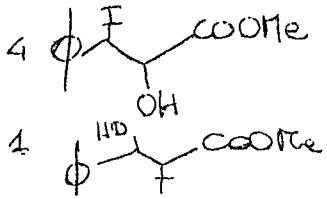

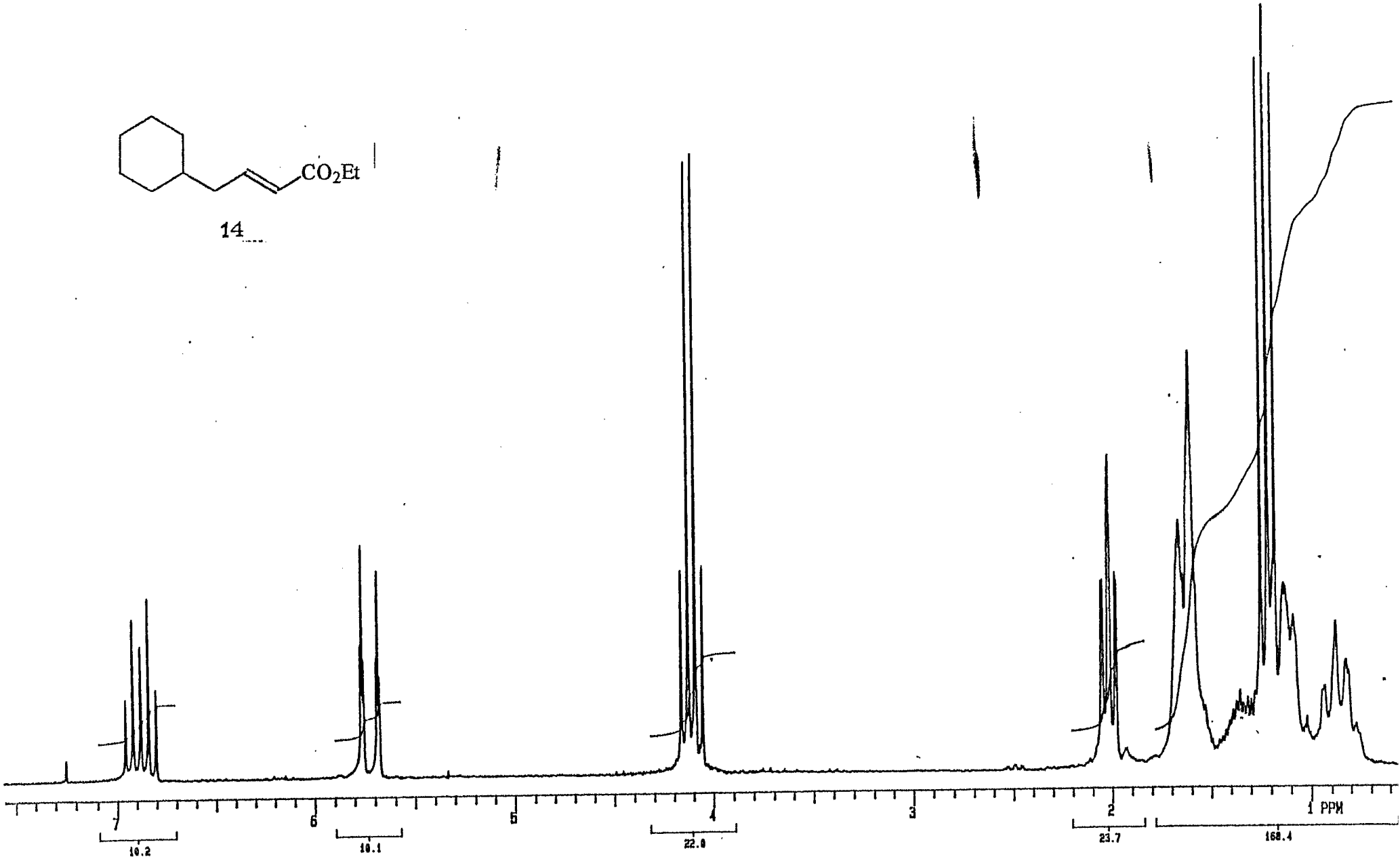
CO2Et
14
7
6
5
4
3
2
1 PPM
10.2
10.1
22.0
23.7
168.4

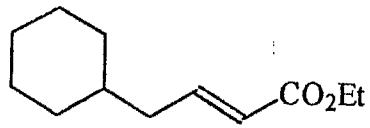
CO2Et

14

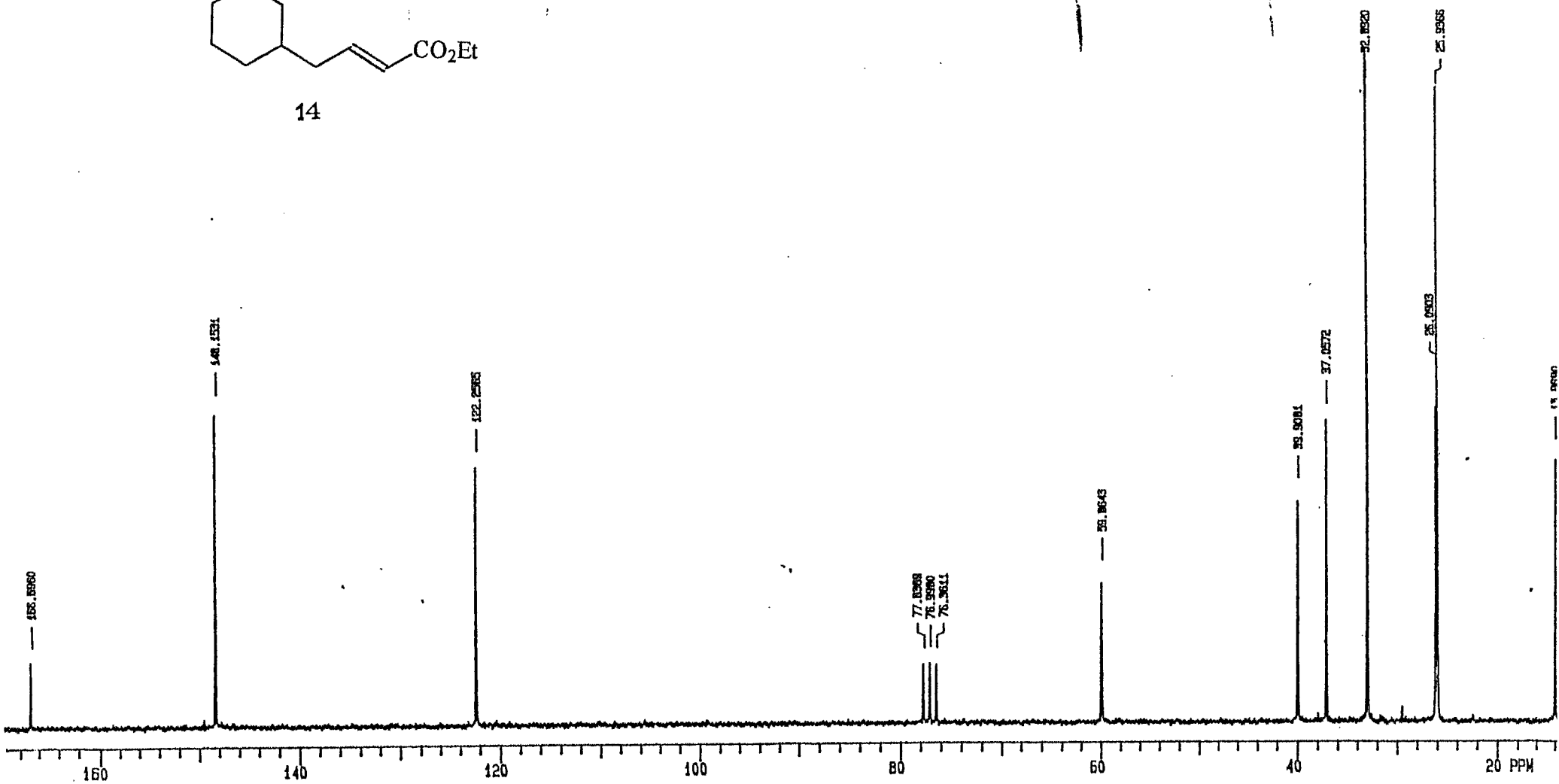
166.8960
146.1531
122.2985
77.8368
76.5980
76.3611
59.8643
39.9081
37.0572
32.8520
26.9966
26.0903
160
140
120
100
80
60
40
20 PPM

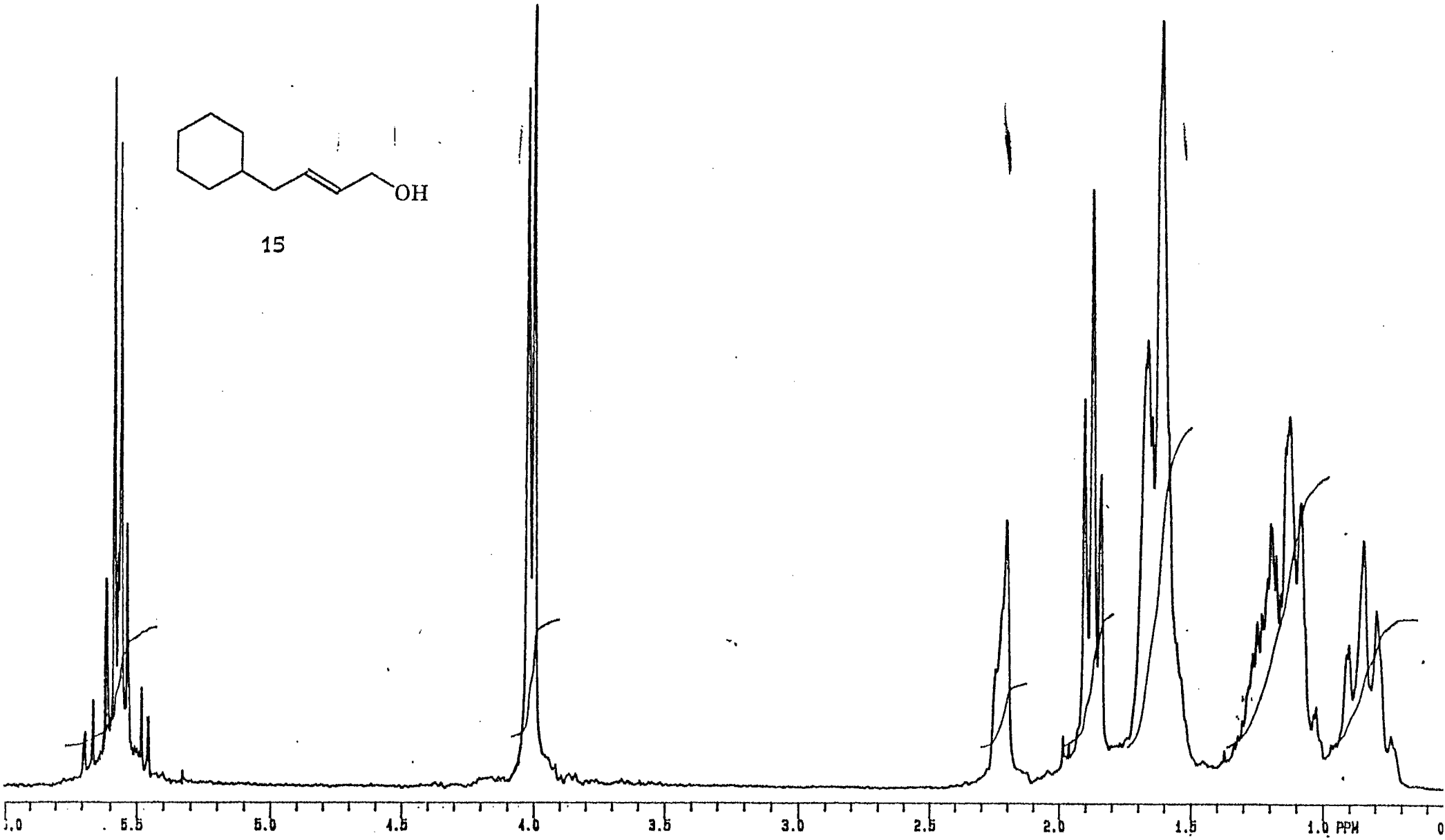
OH
15
5.5
5.0
4.5
4.0
3.5
3.0
2.5
2.0
1.5
1.0 PPM

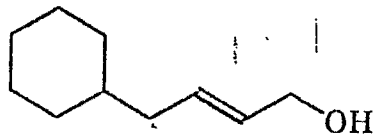
OH

15

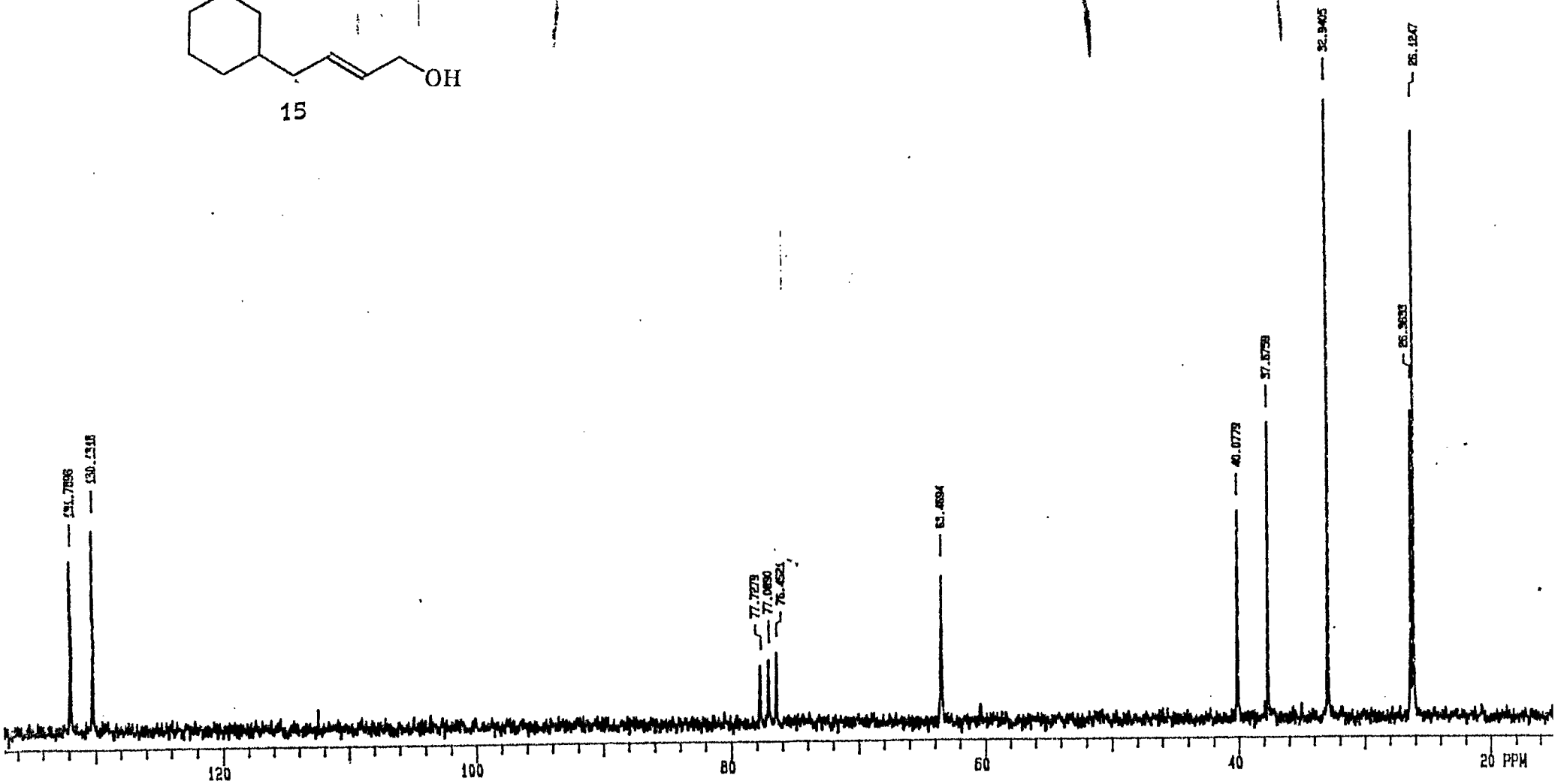
131.7898
130.1318
77.7279
77.0850
76.4421
63.4694
40.0779
37.5759
32.9405
26.1247
26.3533
120
100
80
60
40
20 PPM

O
OH

16

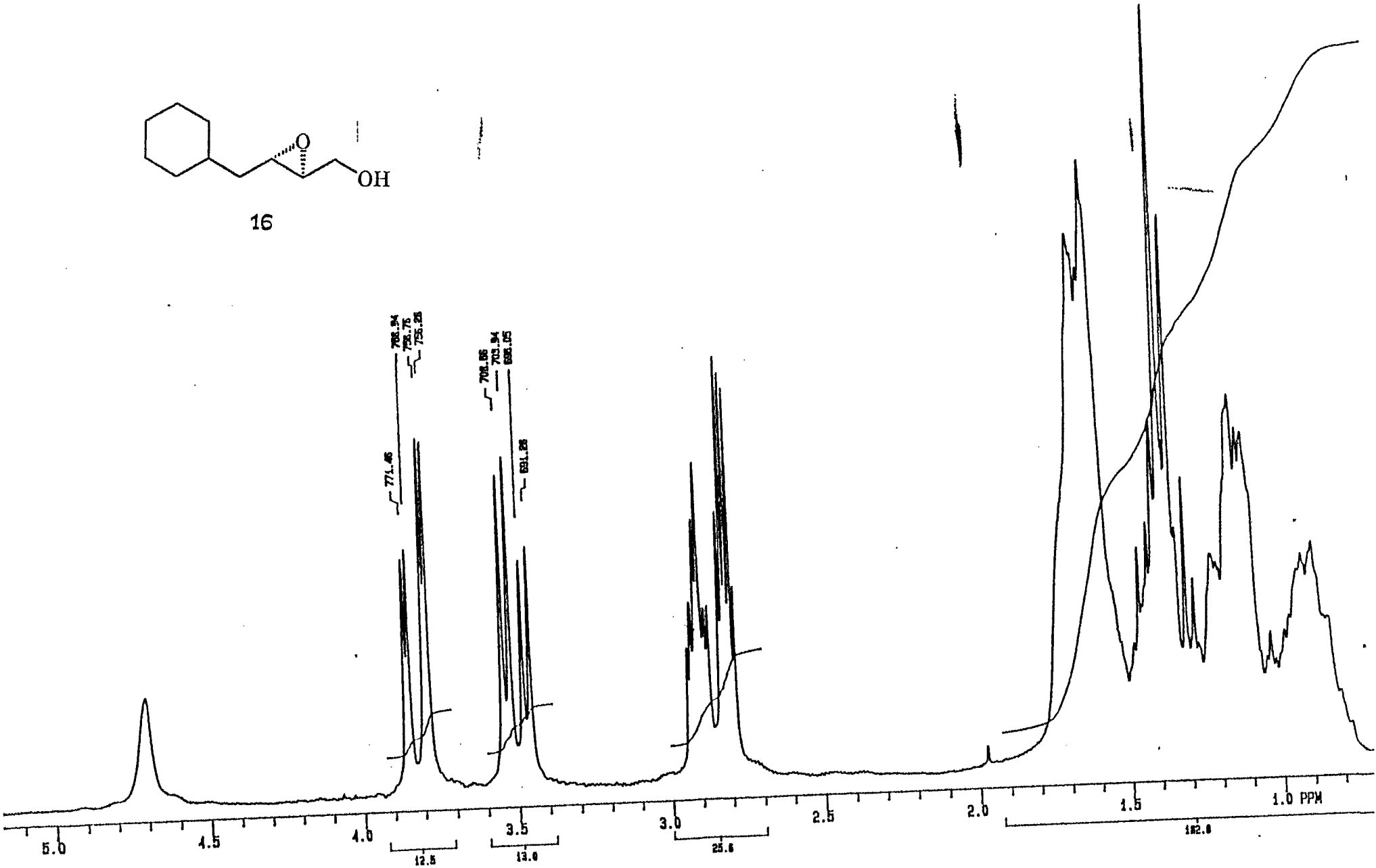
771.46
768.94
756.75
755.25
708.86
703.94
696.05
691.25
5.0
4.5
4.0
3.5
3.0
2.5
2.0
1.5
1.0 PPM
12.5
13.0
25.6
182.0

+ D_2

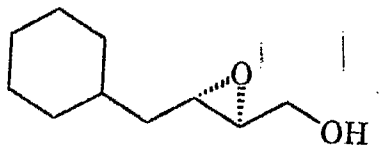
O
OH

16

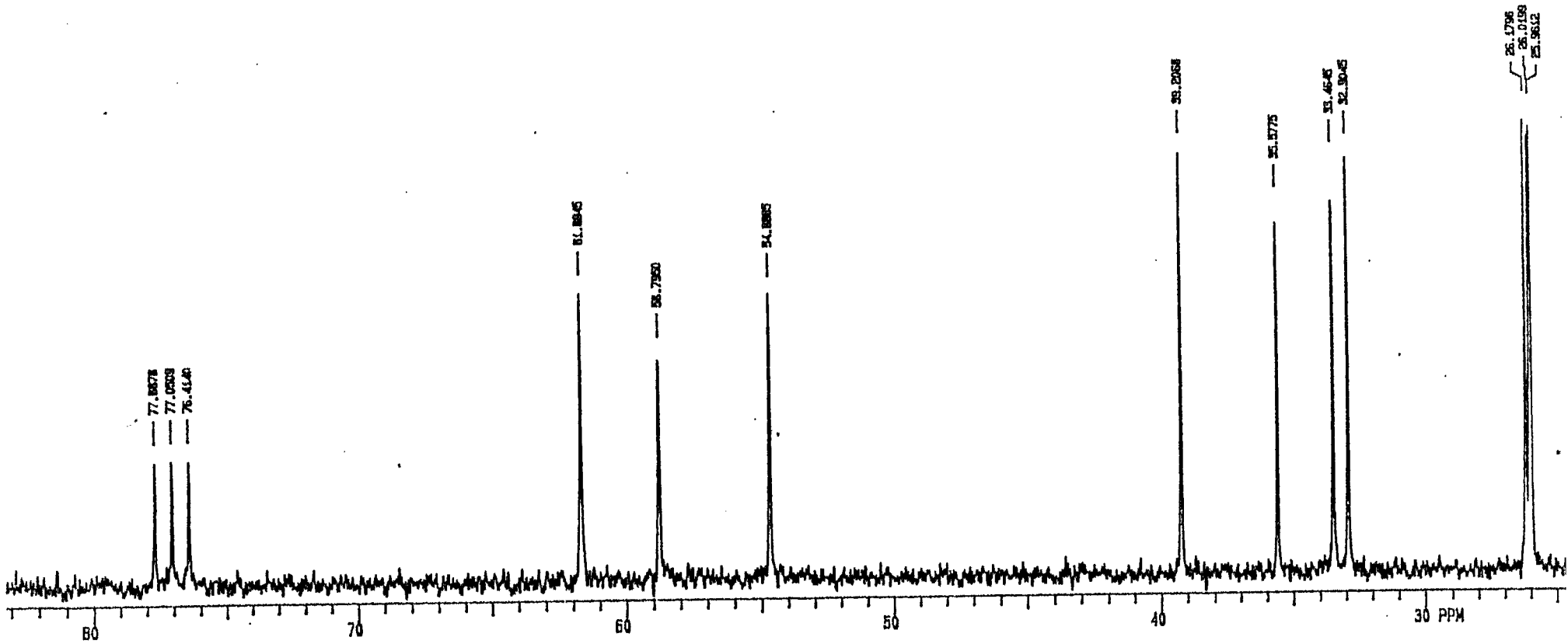
77.8678
77.0503
76.4140
61.8845
58.7950
54.8885
39.2068
35.5775
33.4645
32.9045
26.1796
26.0199
25.9612
80
70
60
50
40
30 PPM

17

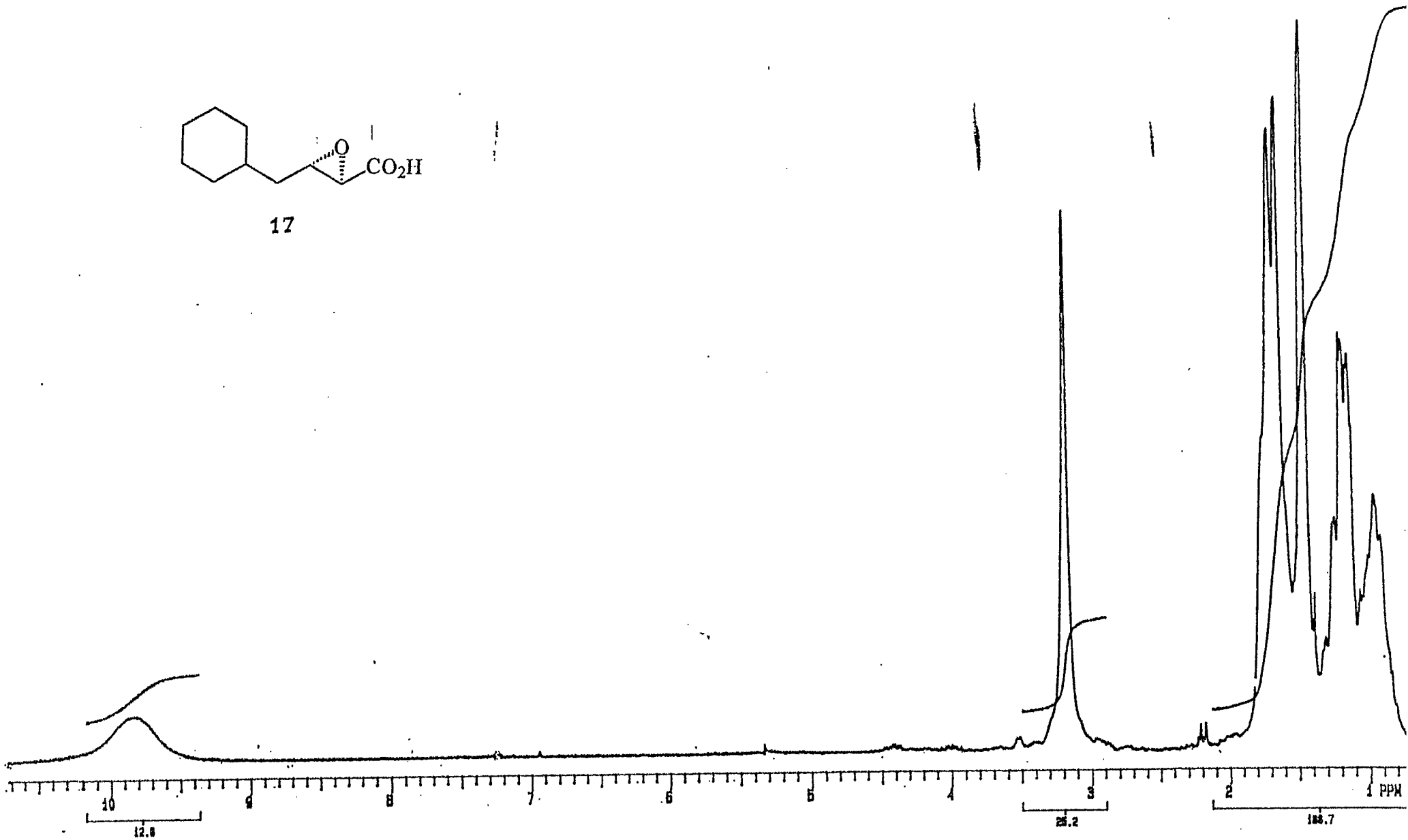

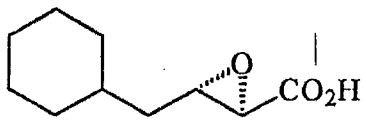
O
CO2H

17

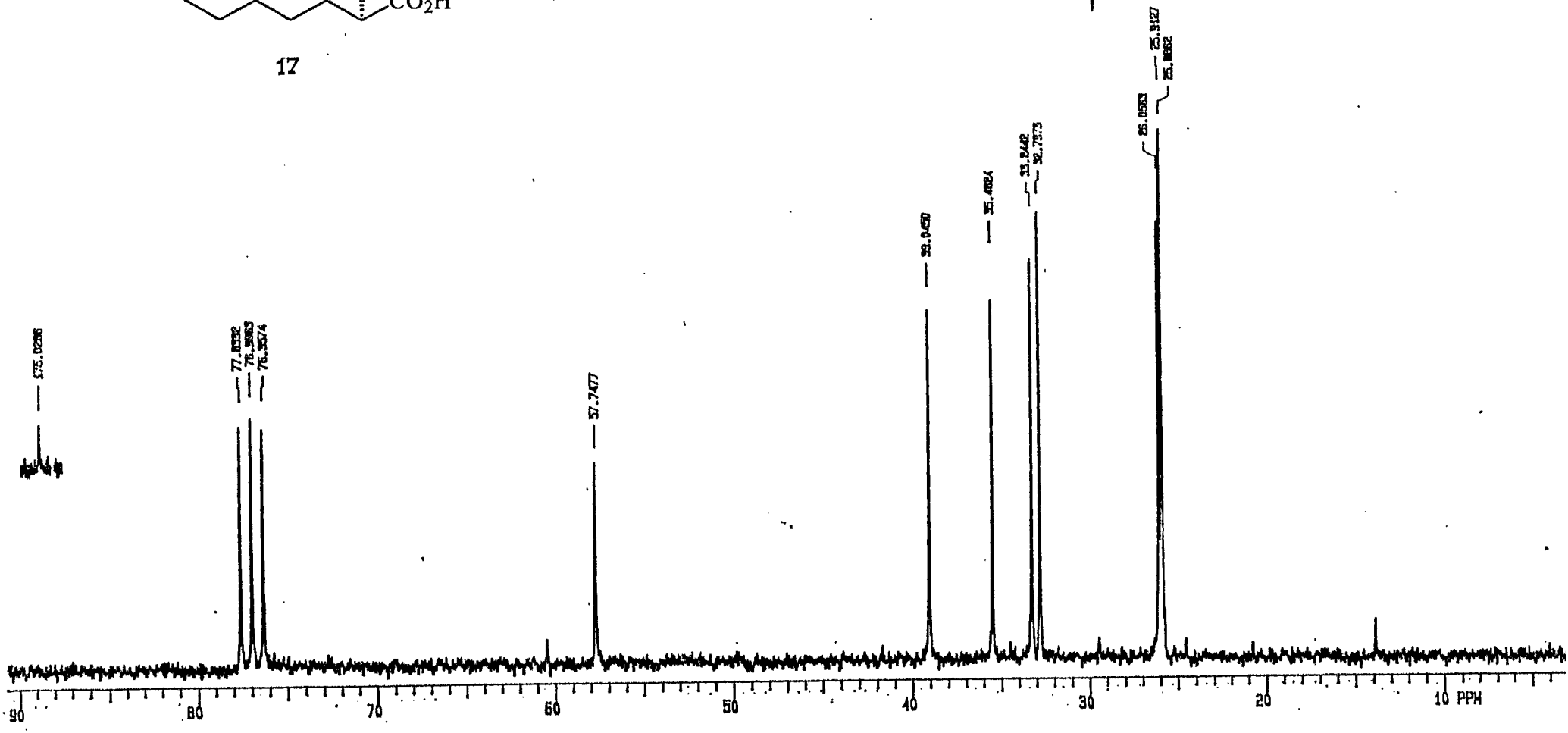
175.0206
77.0392
76.5983
76.3574
57.7477
39.9450
35.4824
33.9442
32.7873
25.0583
25.9127
25.8682
90
80
70
60
50
40
30
20
10 PPM

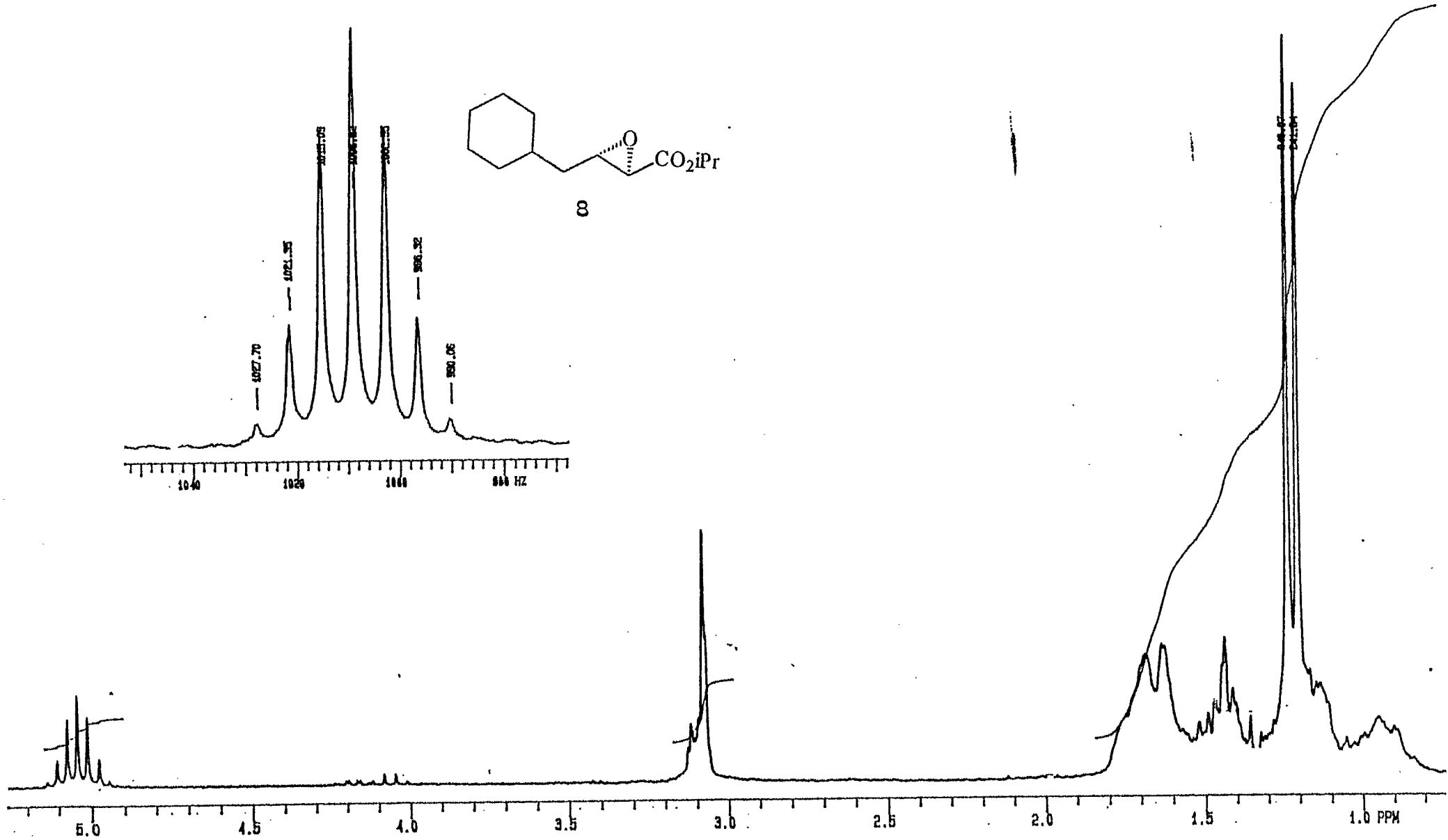
O
CO2iPr
8
1927.70
1921.35
1940
1920
1900
880 HZ
5.0
4.5
4.0
3.5
3.0
2.5
2.0
1.5
1.0 PPM

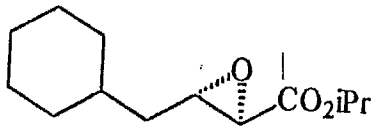
O
CO2iPr

8

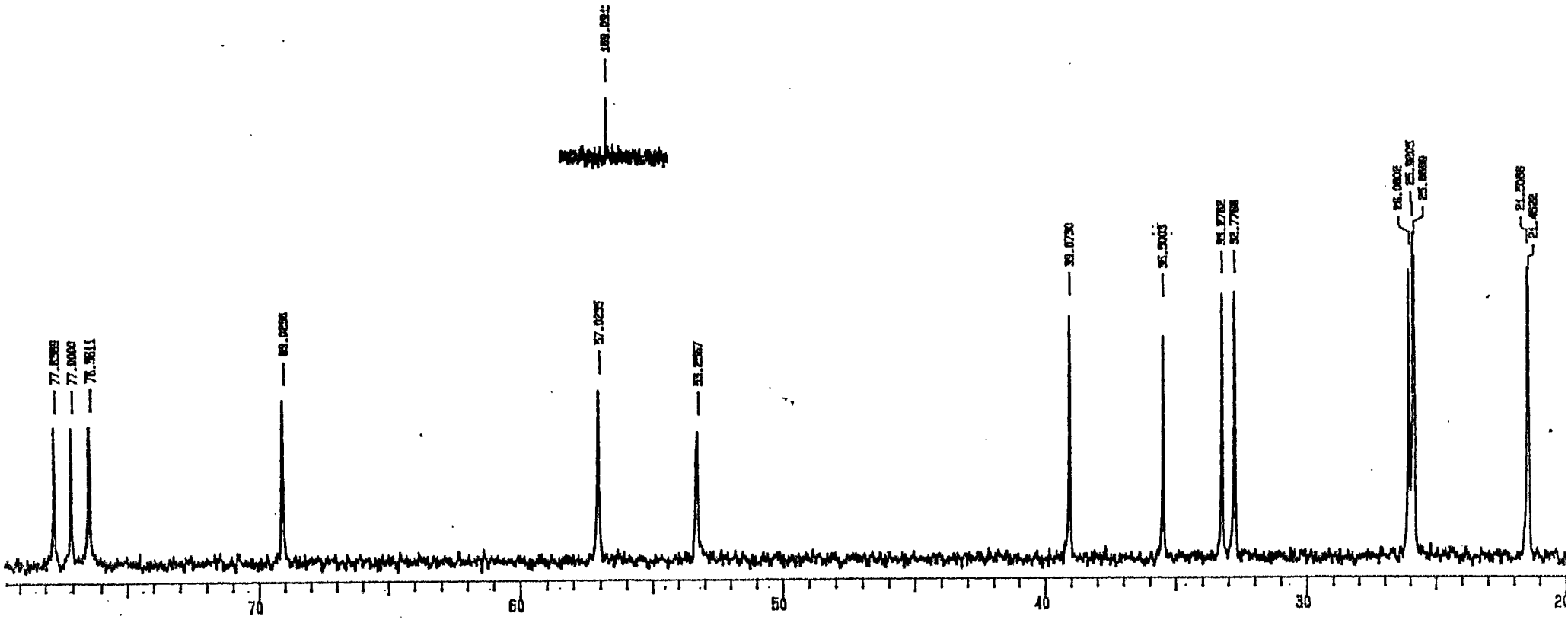
77.0000
57.0235
39.0730
35.5005
21.5088
21.4522
70
60
50
40
30

9

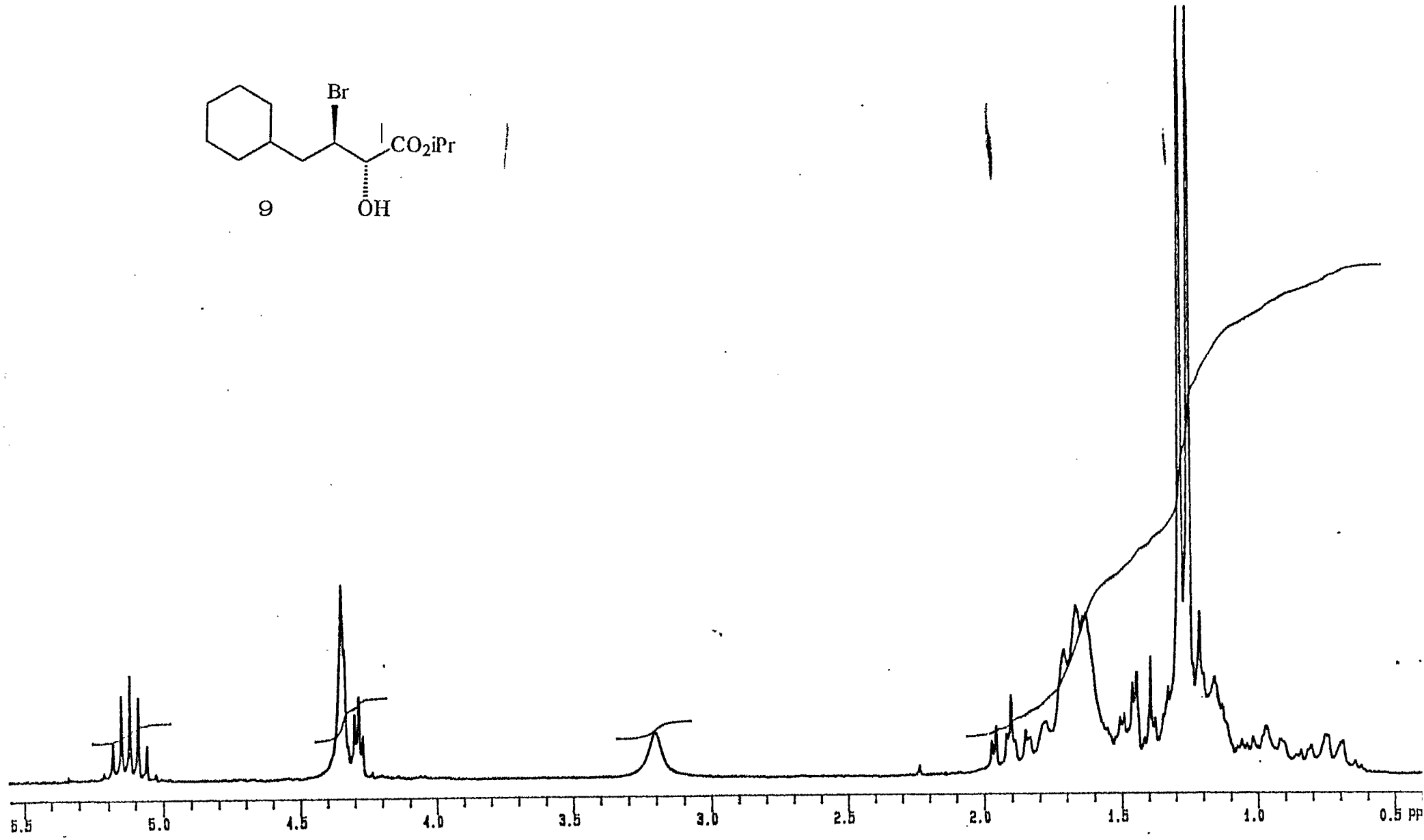

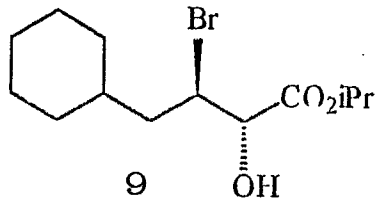
Br
CO2iPr
OH

9

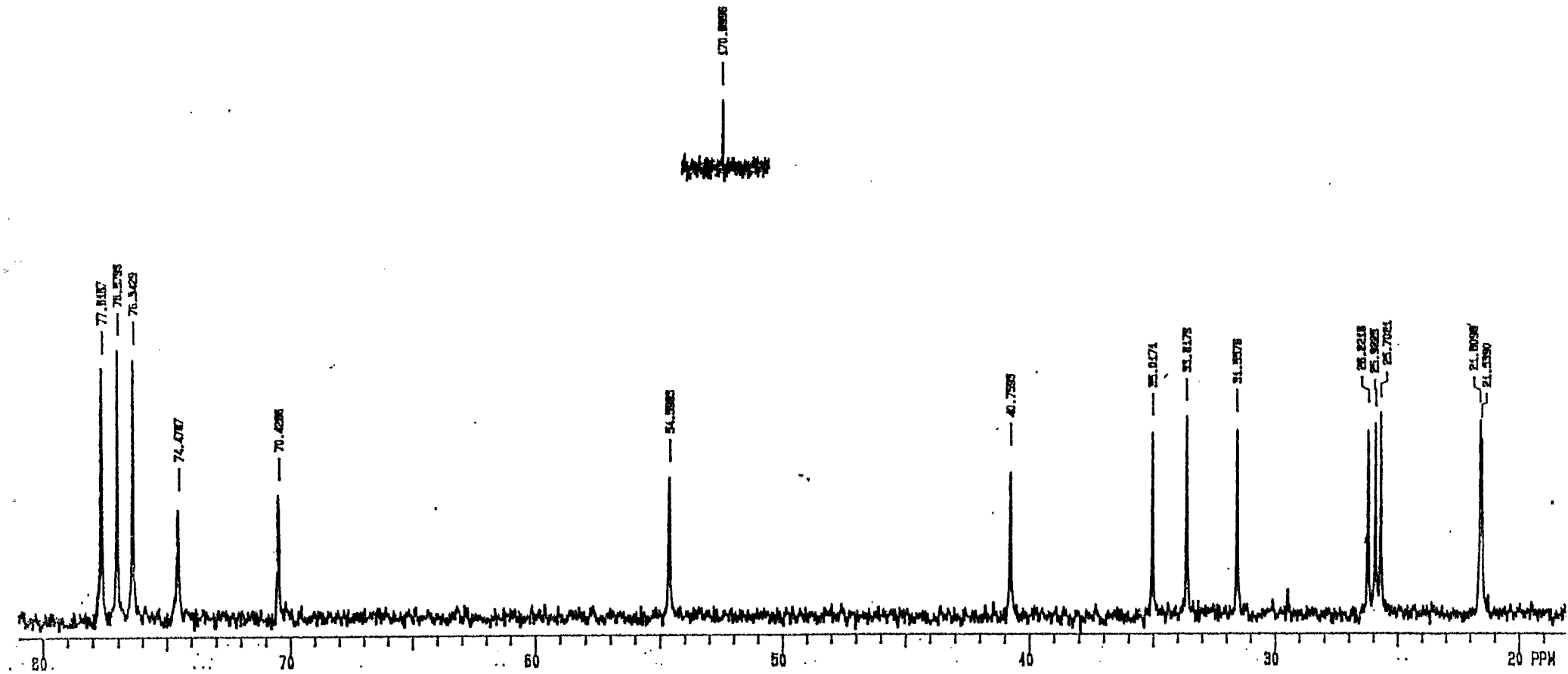
170.
77.
76.
76.
74.
70.
54.
40.
35.
33.
31.
26.
25.
25.
24.
21.
80
70
60
50
40
30
20 PPM

18

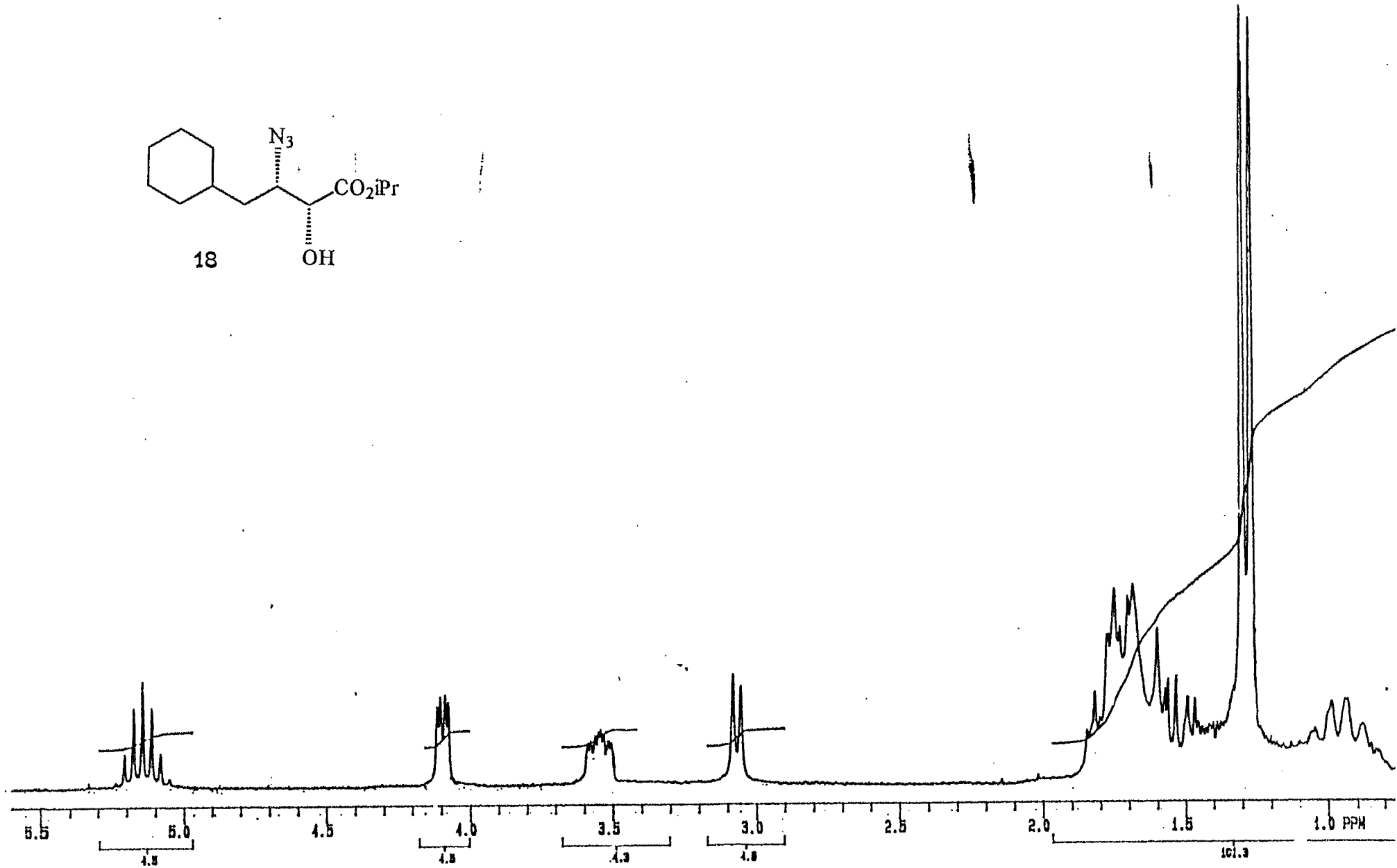

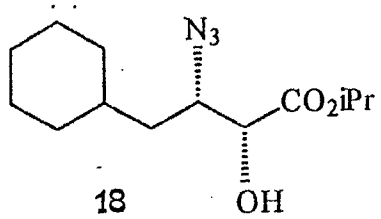
N3
CO2iPr
OH

18

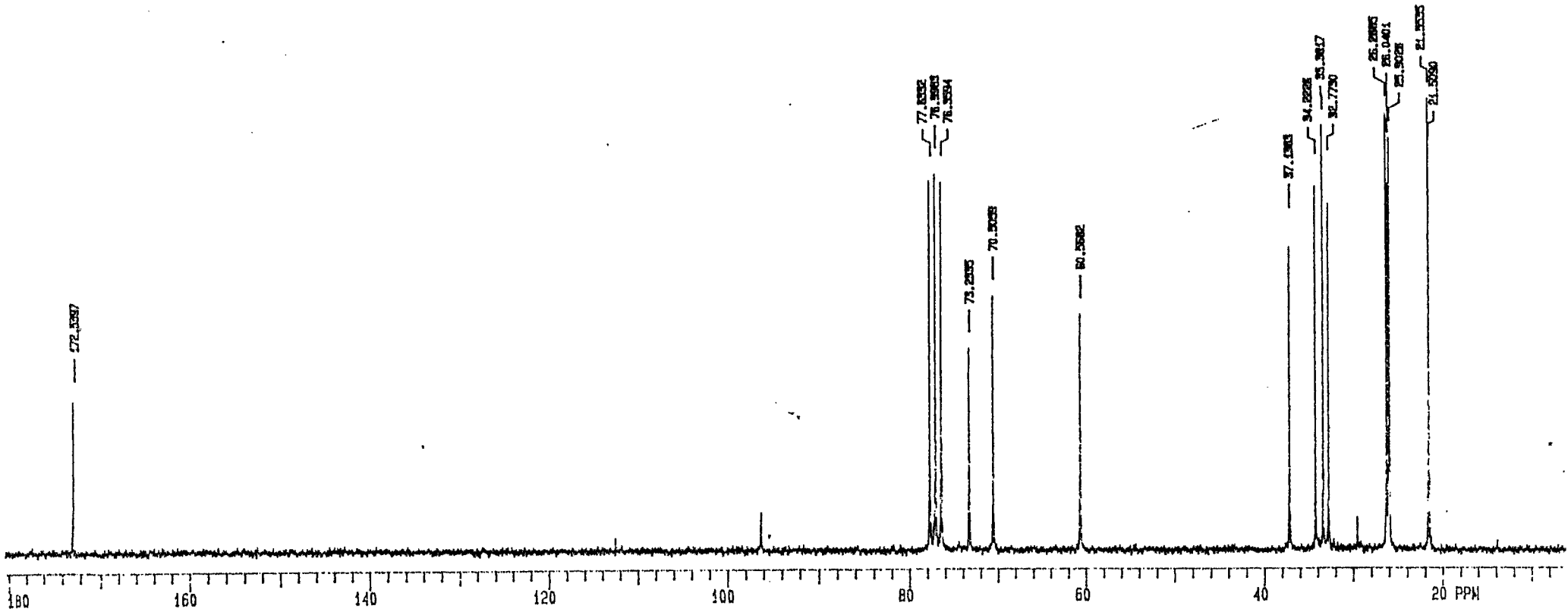
172.5397
77.5352
76.5603
76.3294
73.2595
70.5028
60.5582
37.1863
34.2228
33.3817
32.7730
26.2885
26.0401
25.5028
21.5535
21.5530
180
160
140
120
100
80
60
40
20 PPM

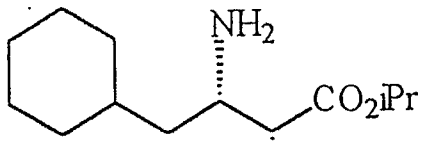
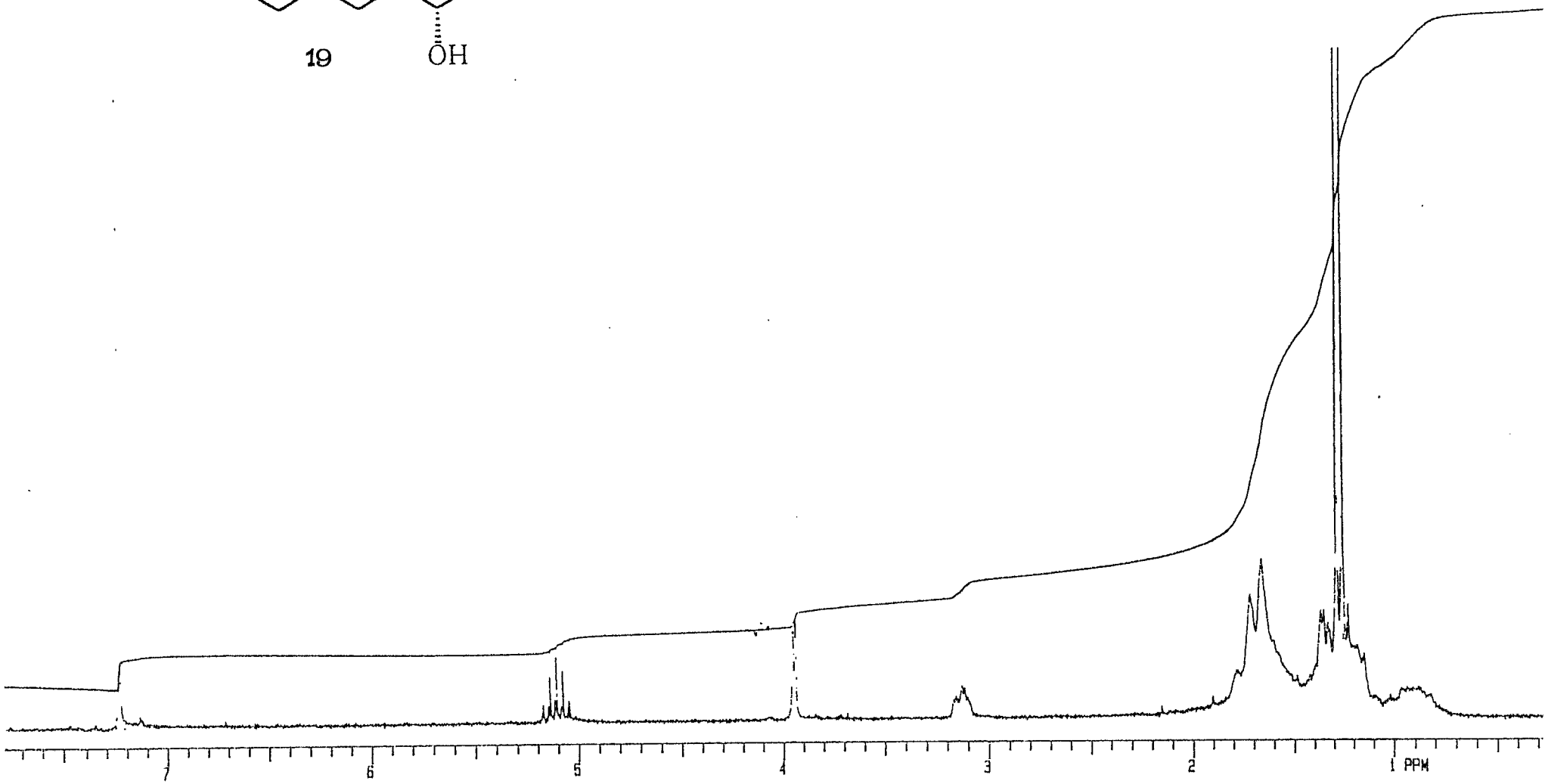
19