JA062851Y

A Third Mode of DNA Binding:

Phosphate Clamps by a Polynuclear Platinum Complex

Seiji Komeda[1,2,3], Tinoush Moulaei[1], Kristen Kruger Woods[1], Masahiko Chikuma[2], Nicholas P Farrell[3,], Loren Dean Williams[1,4,]**

1) School of Chemistry and Biochemistry, Georgia Institute of Technology, Atlanta, GA 30332-0400.

2) Osaka University of Pharmaceutical Sciences, Takatsuki, 569-1094, Japan.

3) Department of Chemistry, Virginia Commonwealth University, Richmond, VA 23284-2006.

4) Department of Chemistry, Western Washington University, Bellingham, WA 98225-9150

Email: k04002@gly.oups.ac.jp

Email: tinoush.moulaei@gmail.com

Email: kkwoods97@hotmail.com

Email: chikuma@gly.oups.ac.jp

Email: npfarrell@vcu.edu

Email: loren.williams@chemistry.gatech.edu

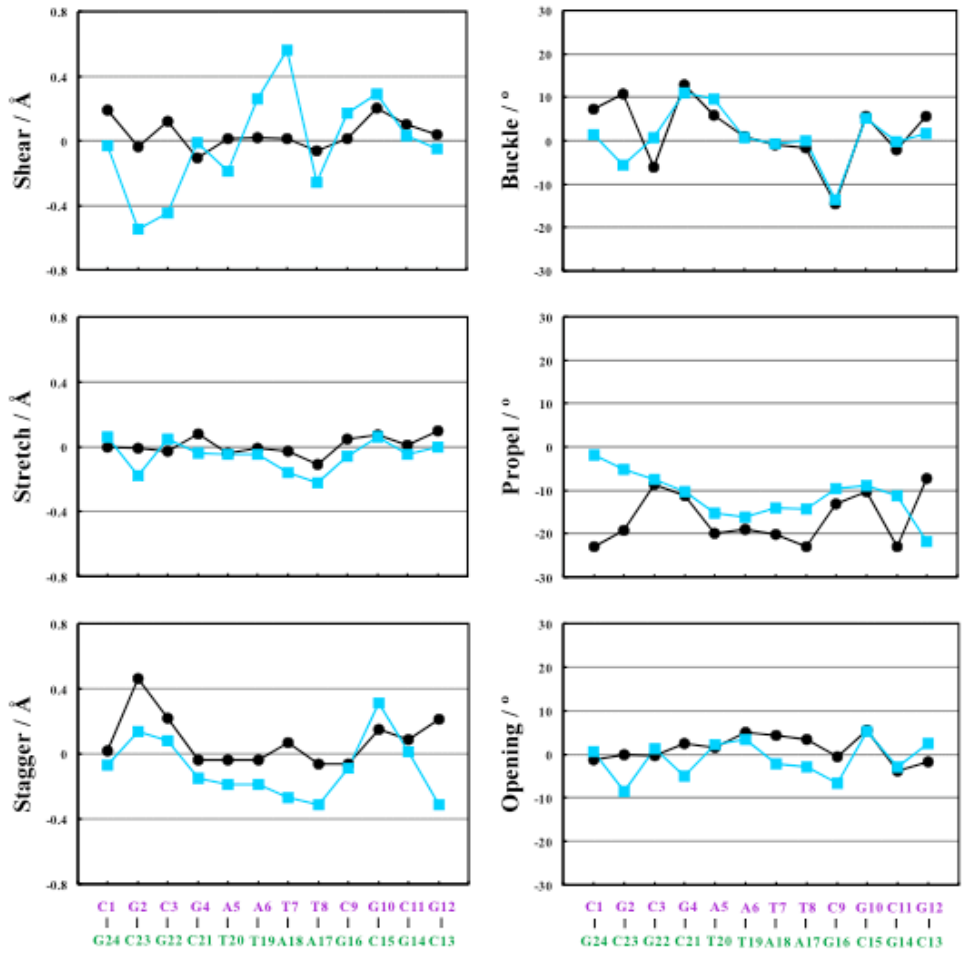

Figure 1S

Figure 1s. Base-base parameters for the DDD-TriplatinNC complex (cyan squares) and for the control DDD (BDL084, black circles).

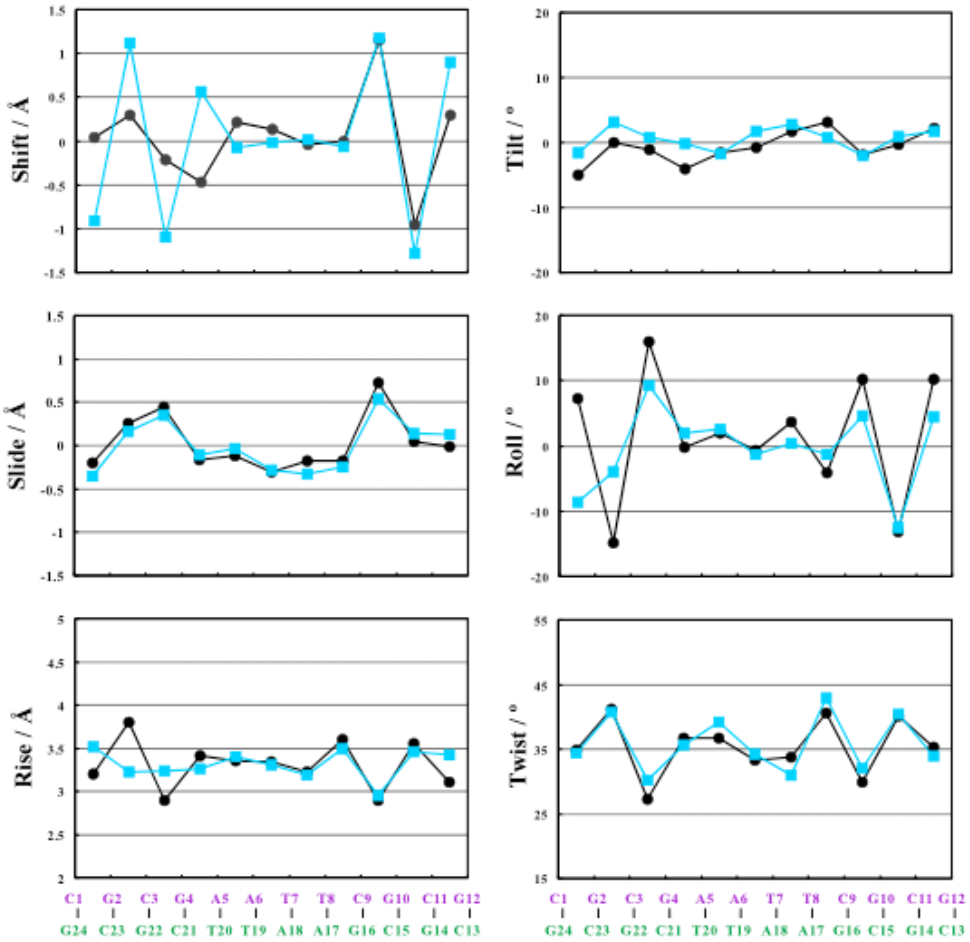

Figure 2S

Figure 2s. Inter-base pair parameters for the DDD-TriplatinNC complex (cyan squares) and for the control DDD (BDL084, black circles).

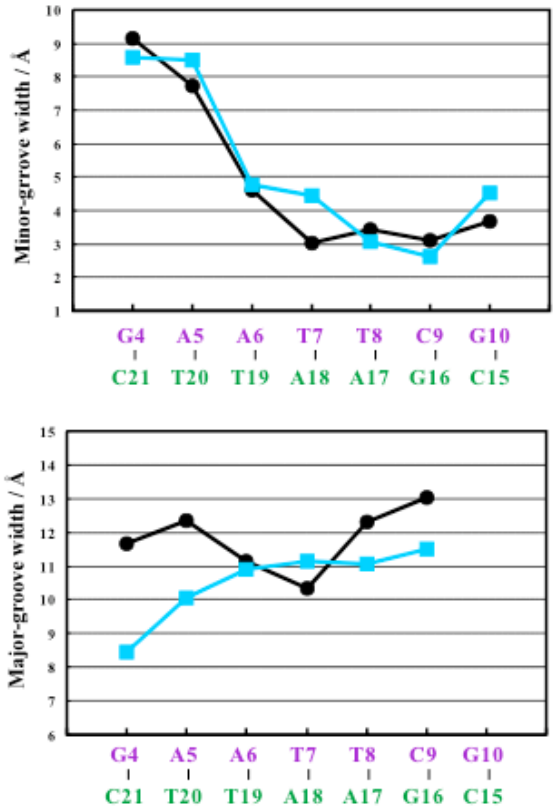

Figure 3S

Figure 3s. Minor- and major groove width for DDD-TriplatinNC complex (cyan squares) and for the control DDD (BDL084, black circles).