Electrospinning Physical Gel Solutons – the Case of Stereocomplex PMMA

(Supporting Information)

Matija Crne[1], Jung Ok Park[2,3] and Mohan Srinivasarao[1,2,3]

[1]School of Chemistry and Biochemistry
[2]School of Polymer, Textile and Fiber Engineering
[3]Center for Advanced Research on Optical Microscopy
Georgia Institute of Technology
Atlanta, GA 30332

Scanning Electron Microscopy images of electrospun fiber mats that were used for image analysis and fiber diameter determination. All solutions were 1:2 isotactic : syndiotactic PMMA dissolved in DMF.

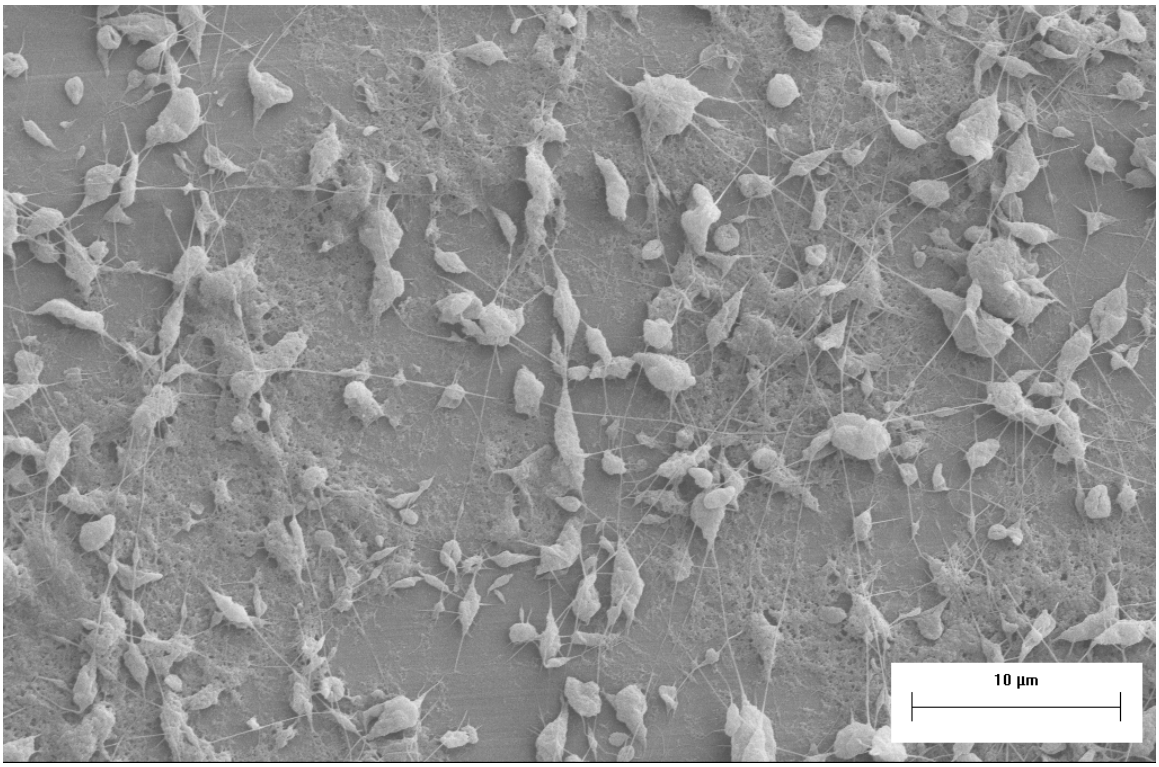

1.25% 91 ºC

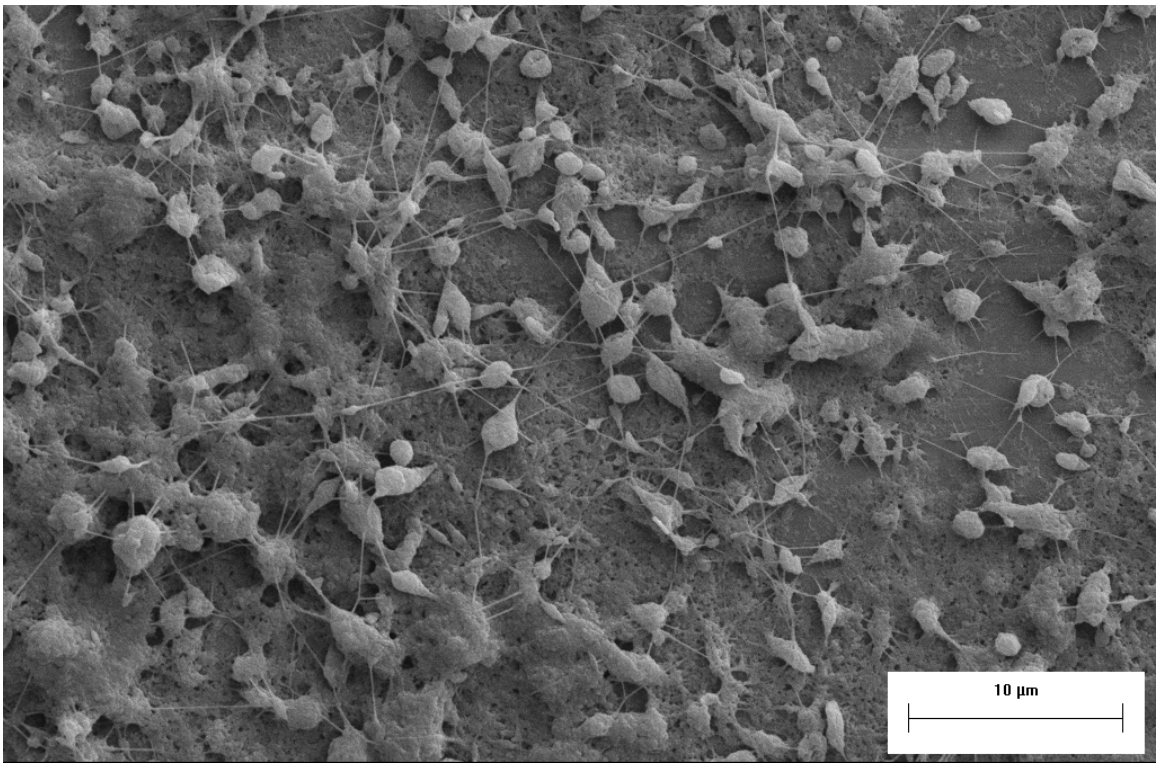

1.25% 96 ºC

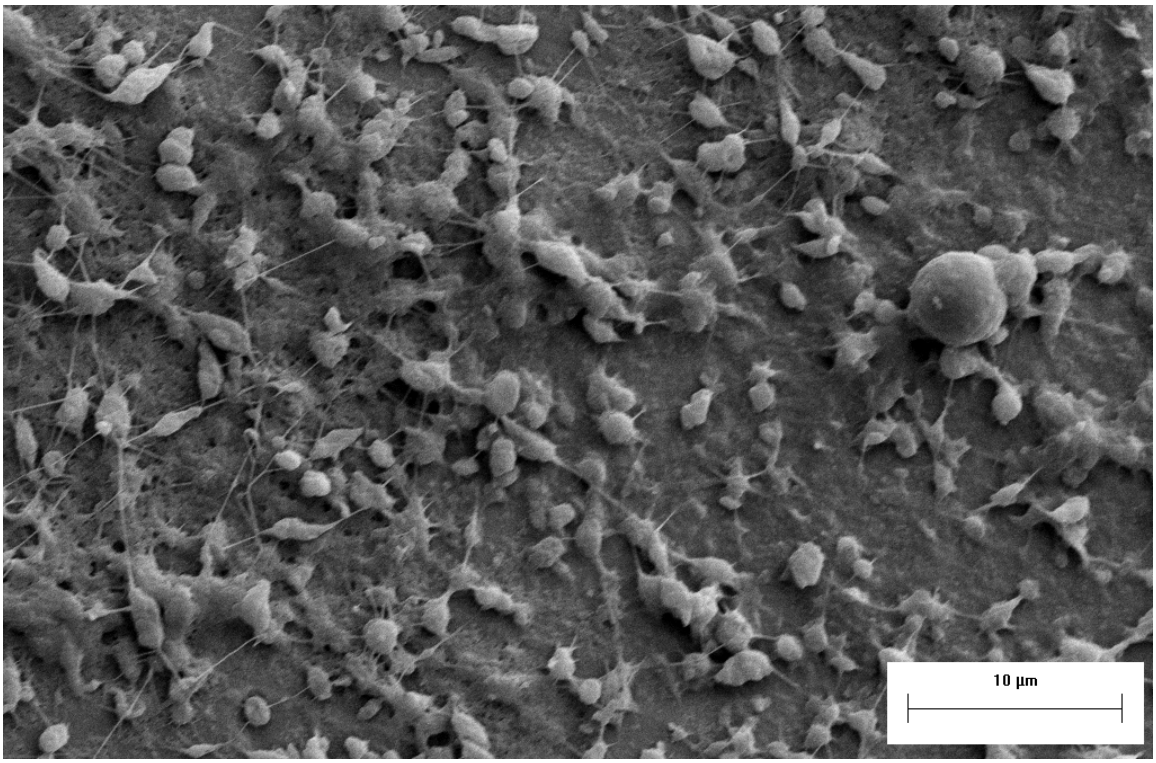

1.25% 100 ºC

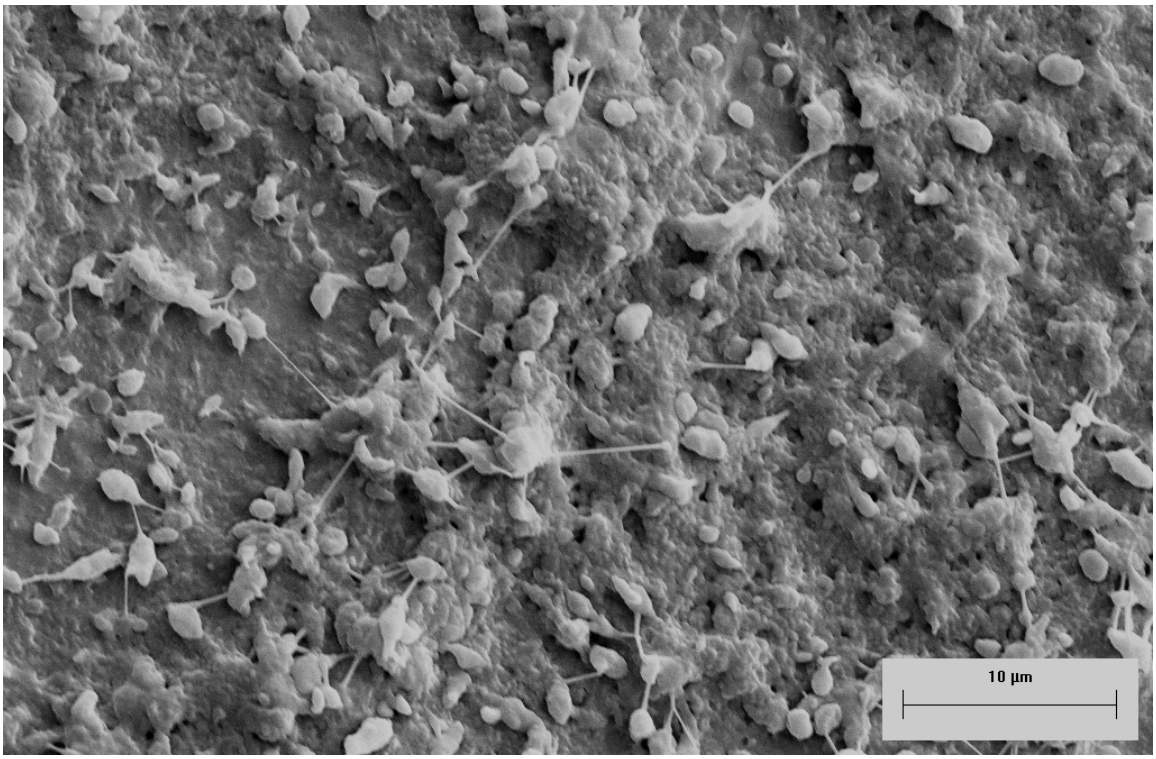

1.25% 105 ºC

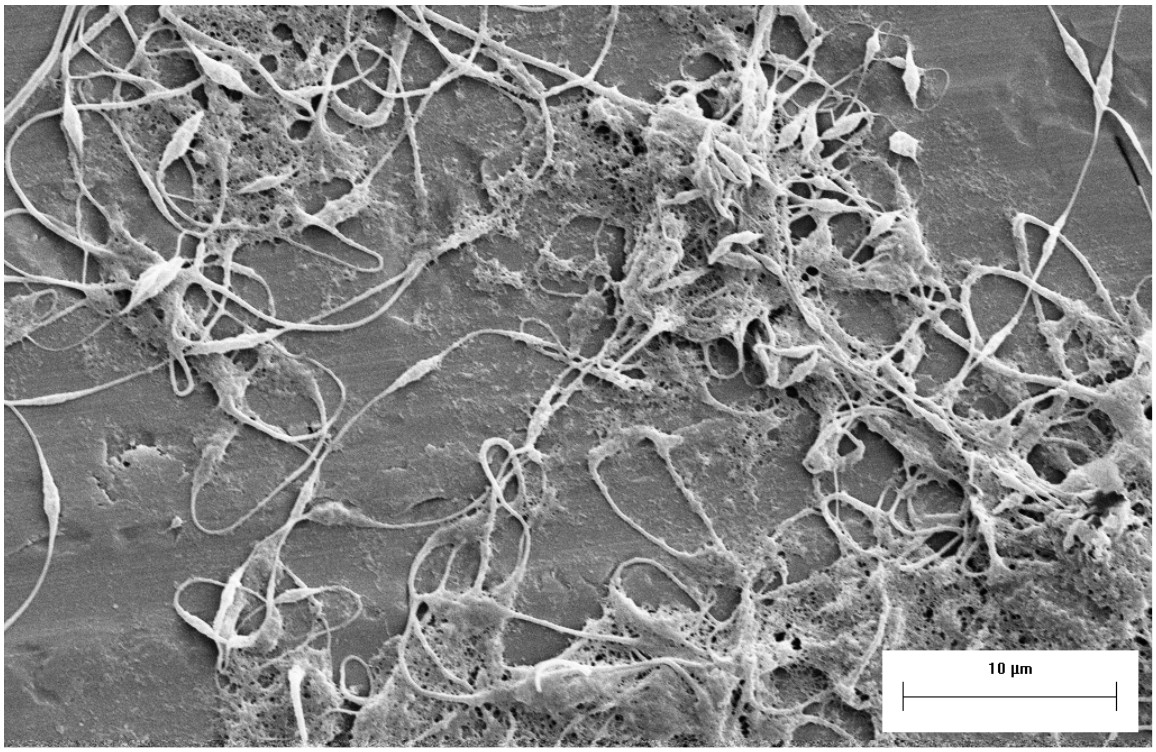

2.5% 91 ºC

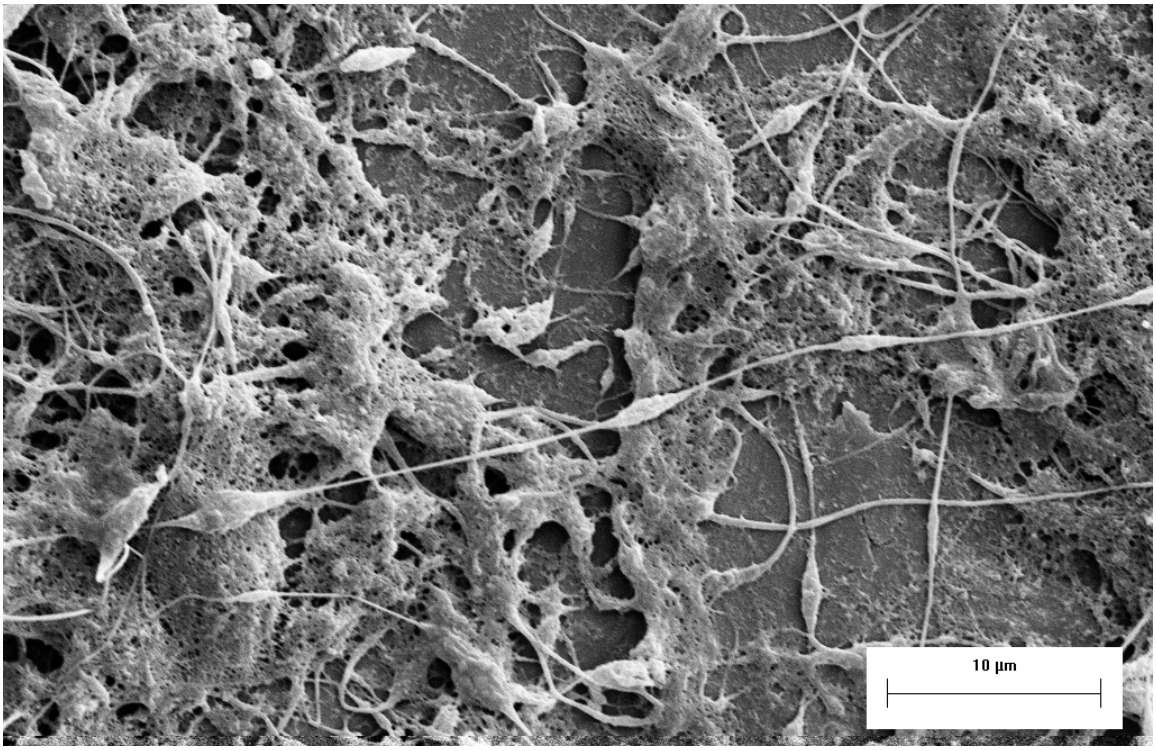

2.5% 96 ºC

2.5% 100 ºC

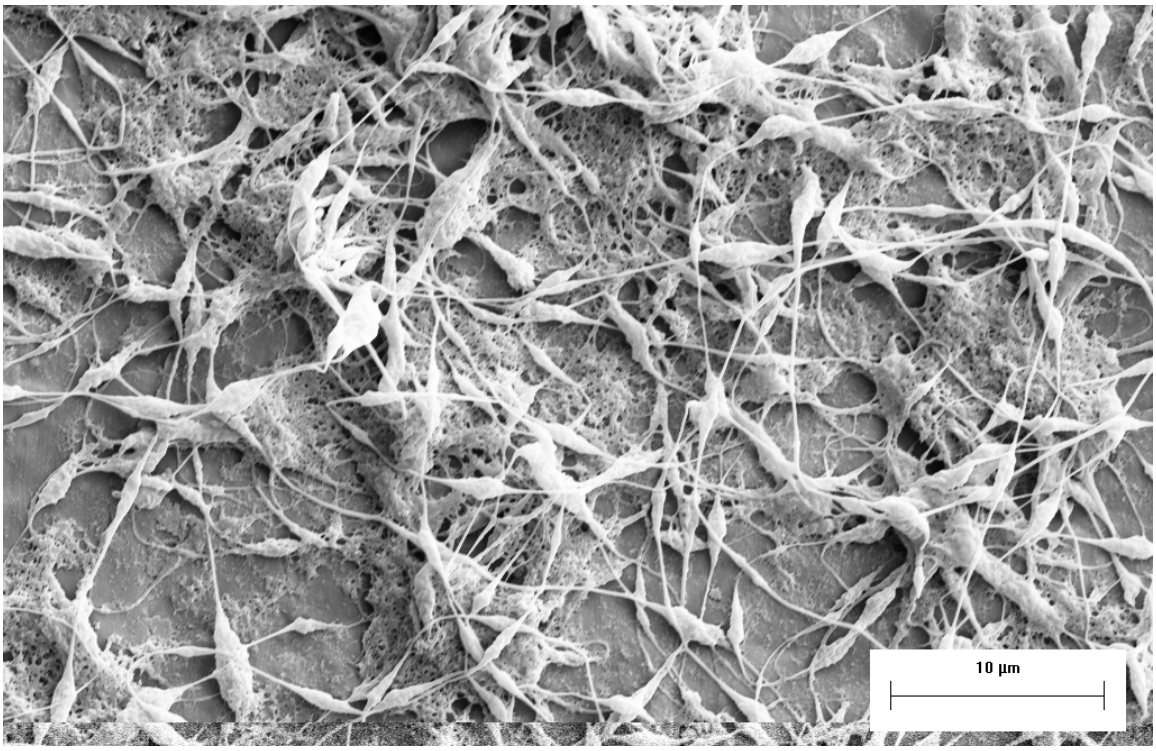

2.5% 105 ºC

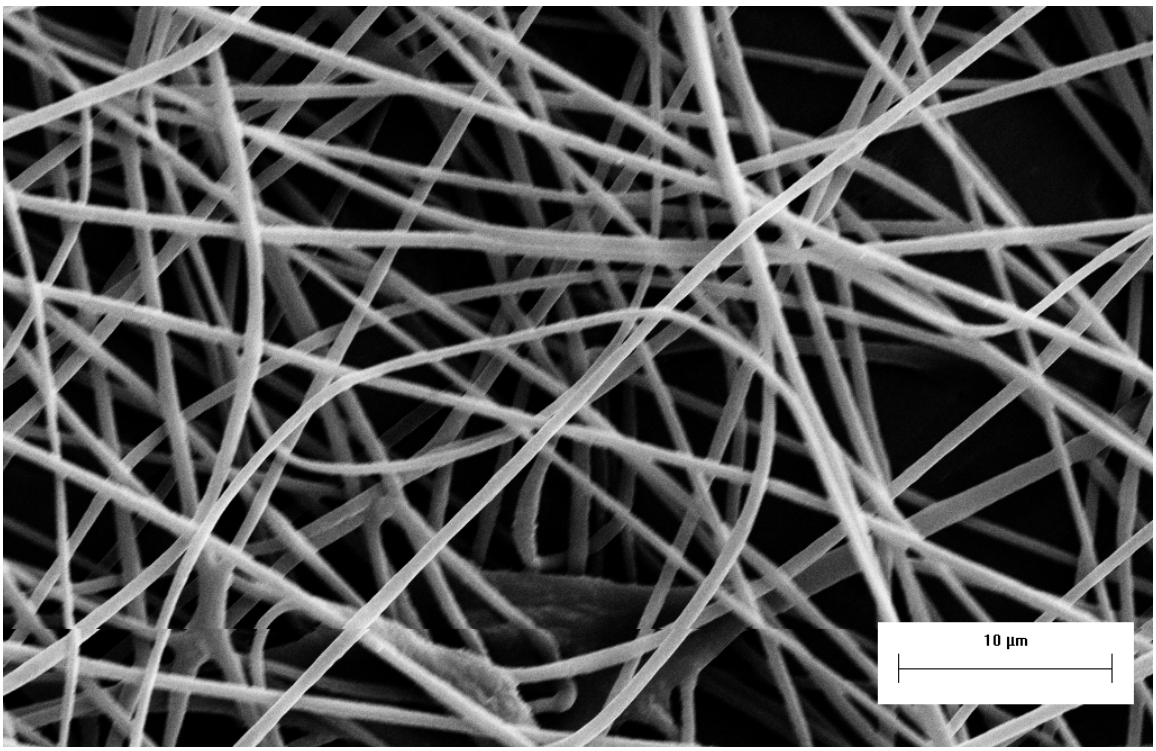

5% 91 ºC

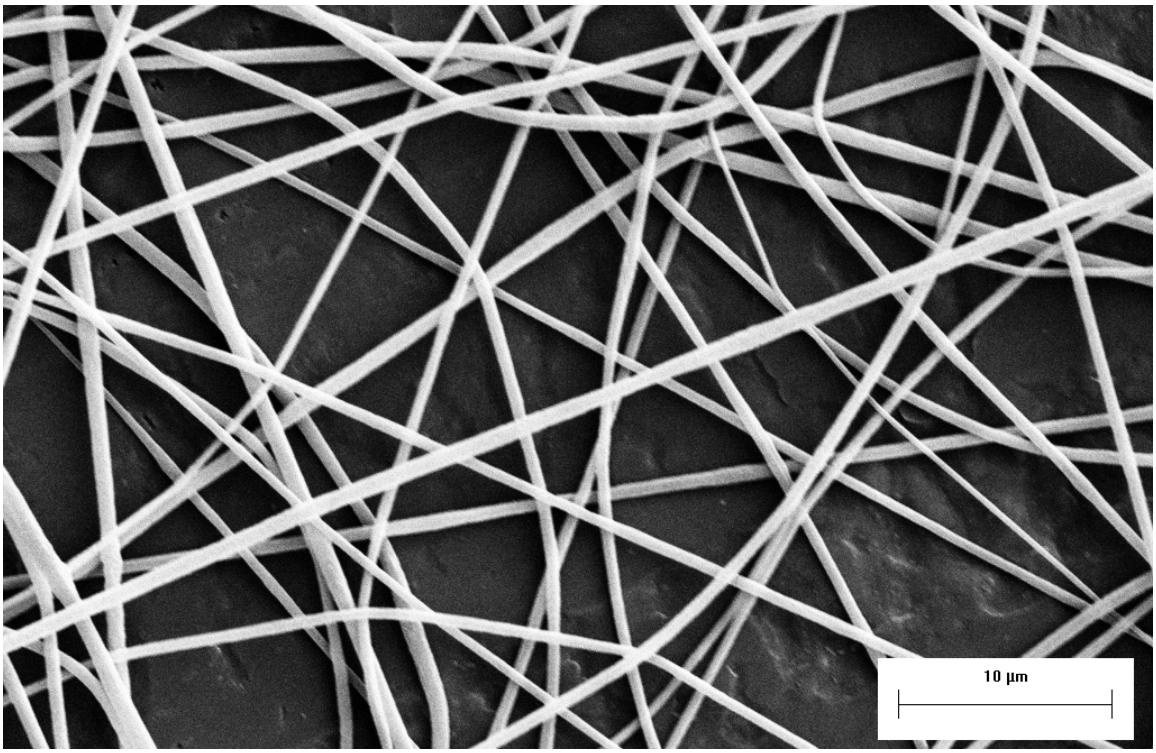

5% 96 ºC

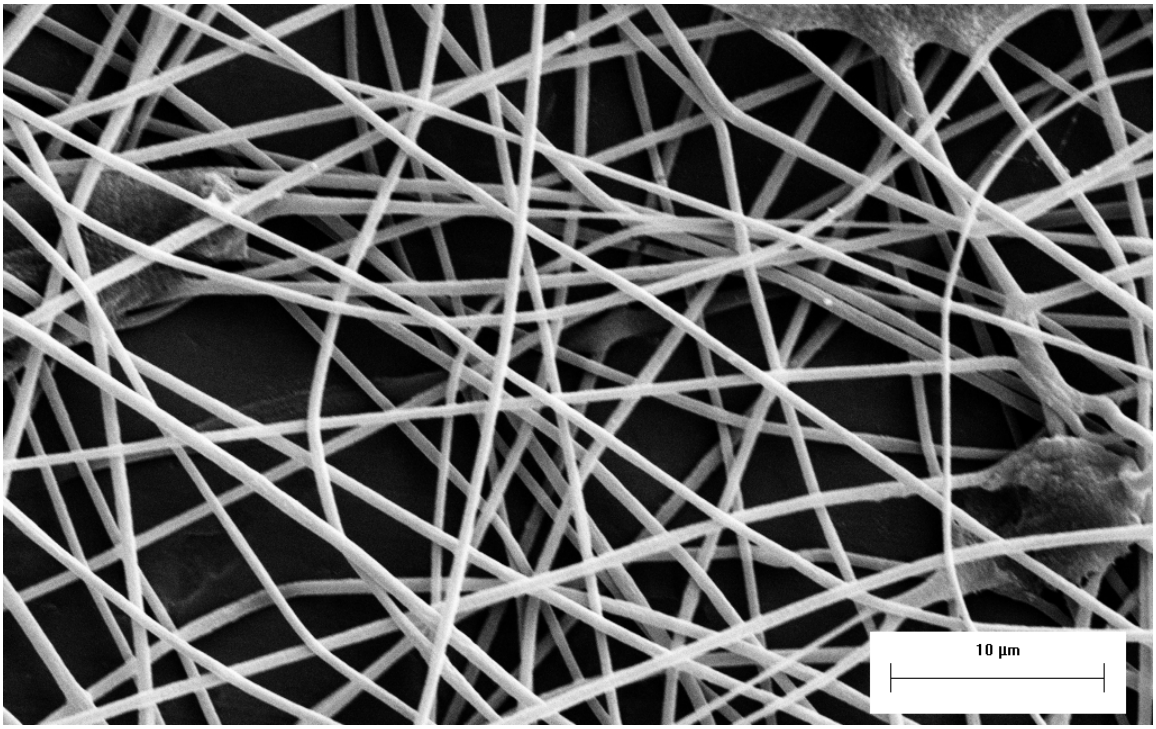

5% 100 ºC

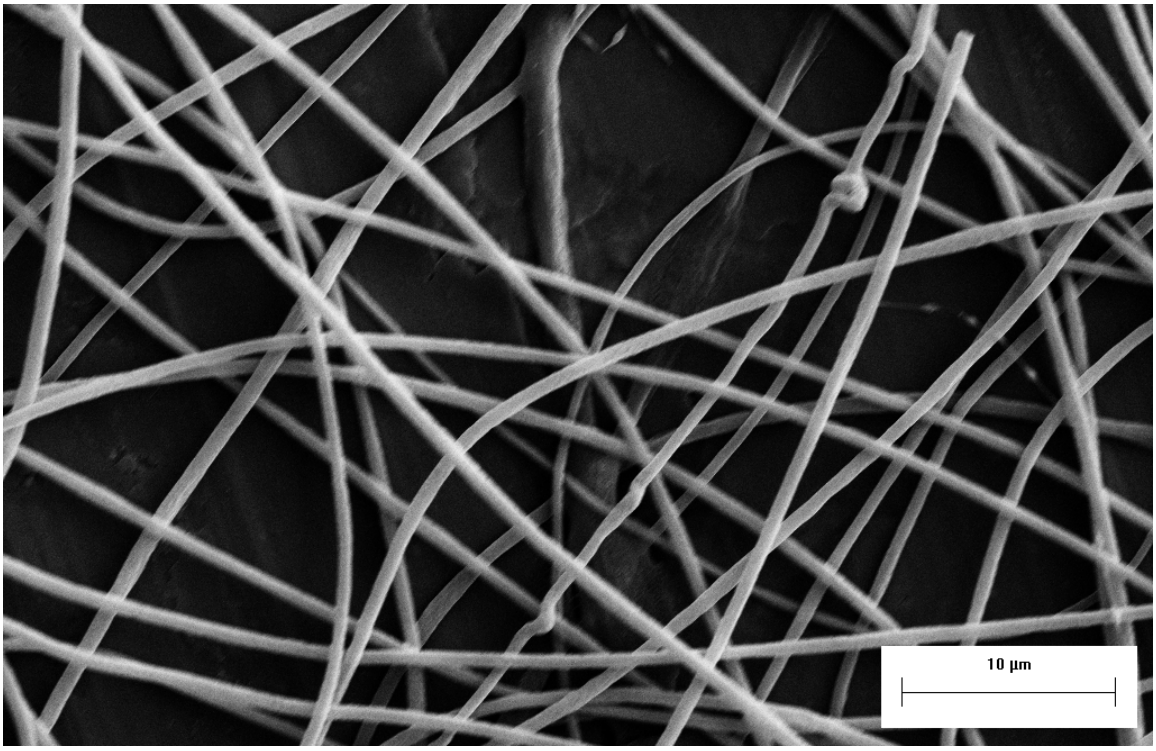

5% 105 ºC

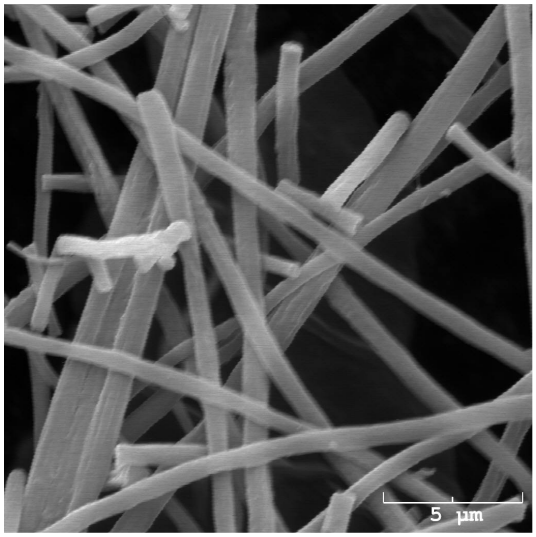

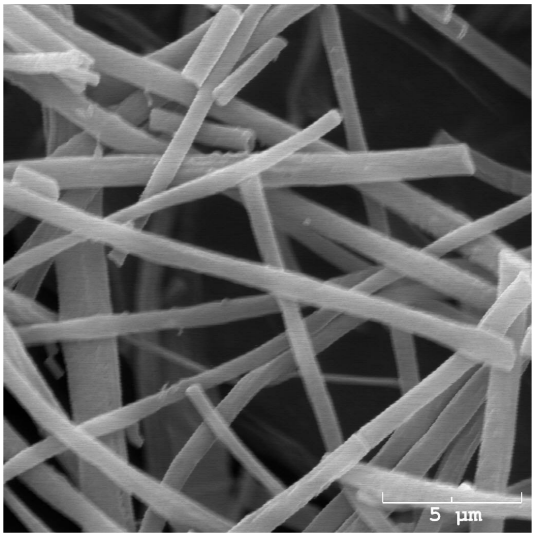

7.5% 91 ºC

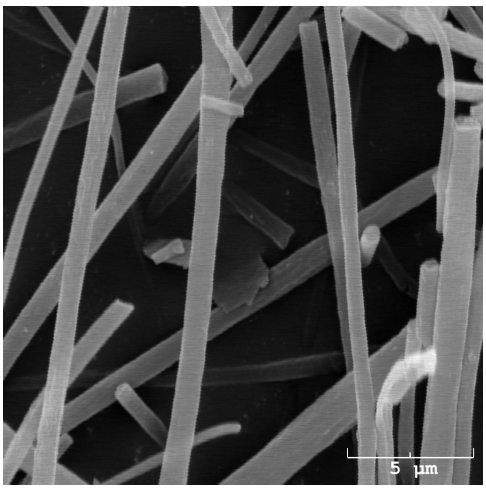

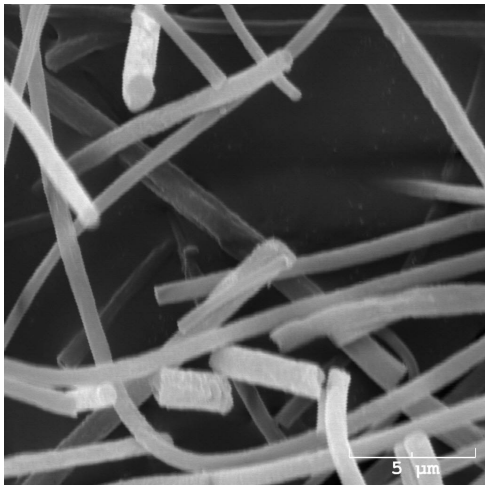

7.5% 96 ºC

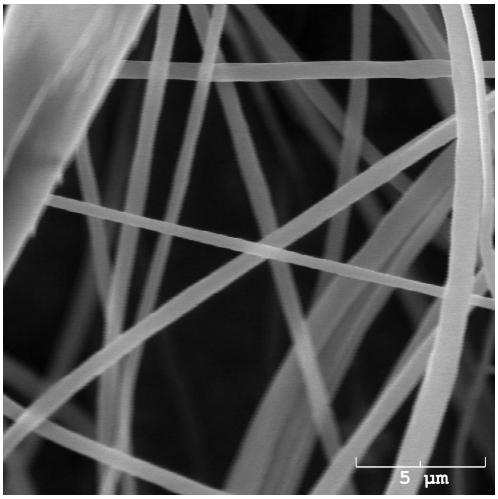

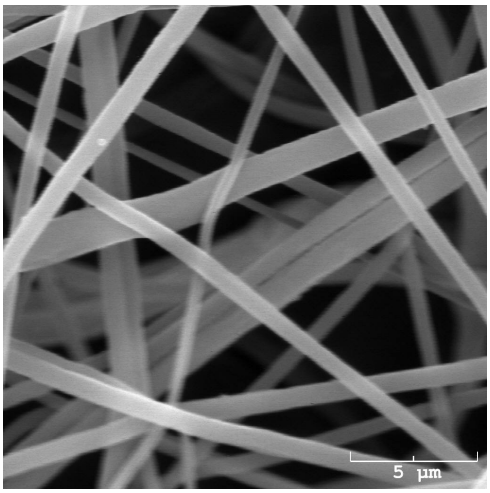

7.5% 100 ºC

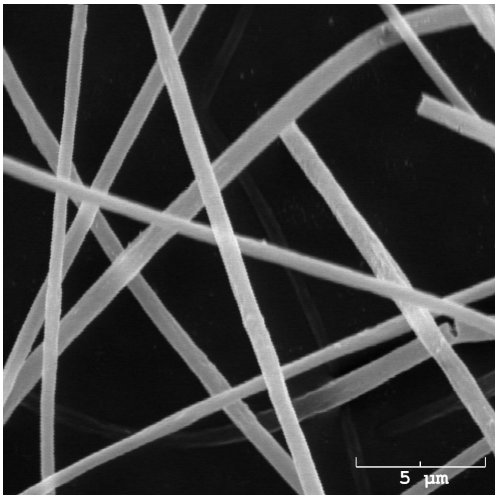

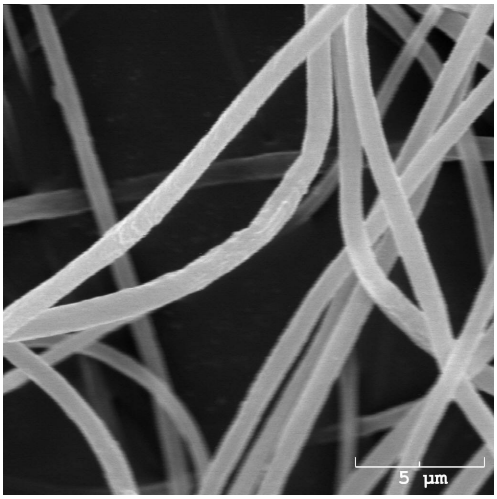

7.5% 105 ºC

Results of diameter measurements:

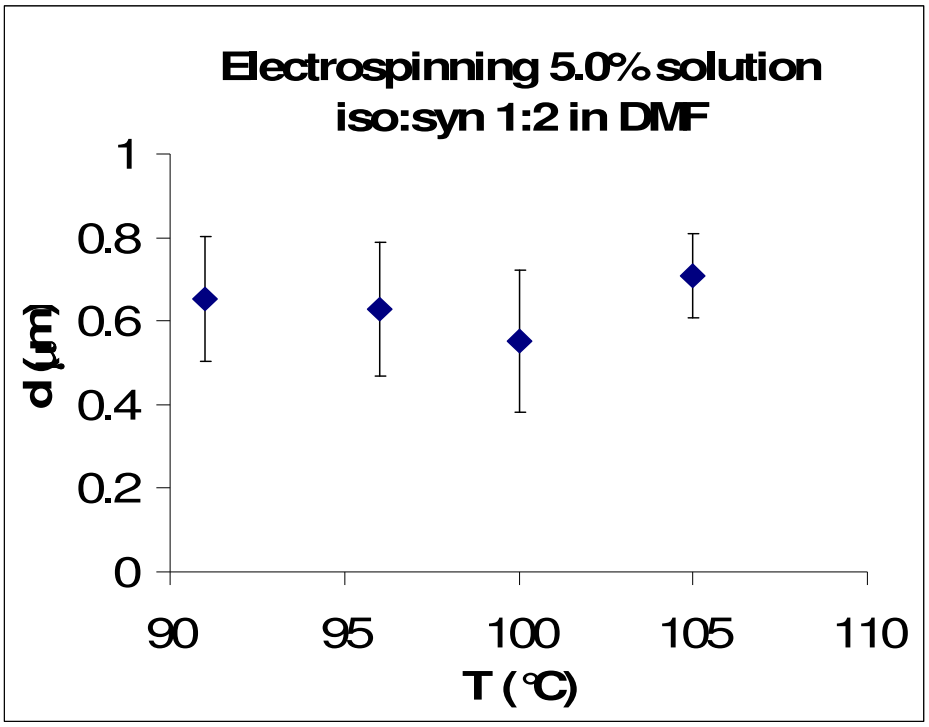

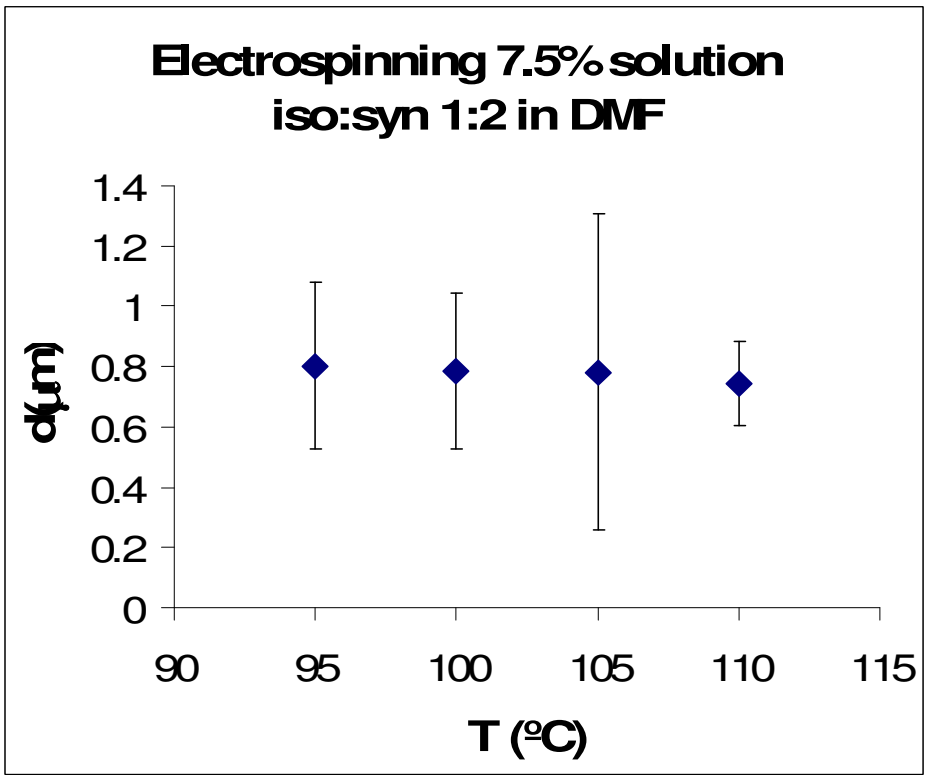
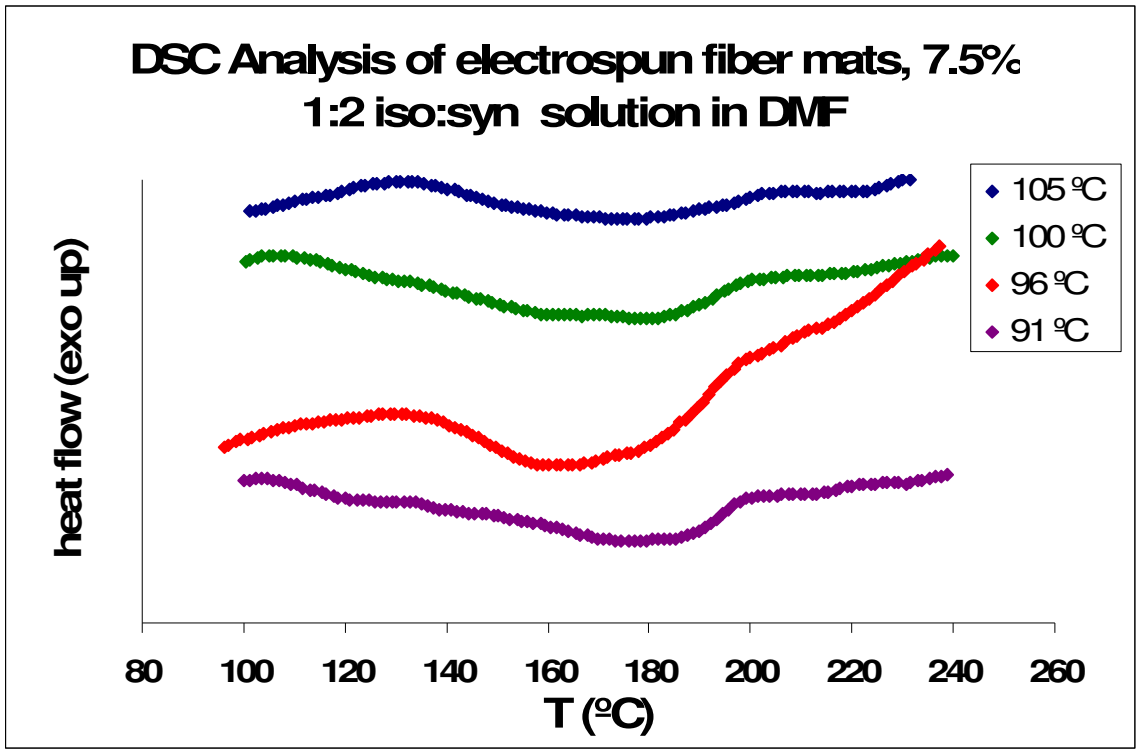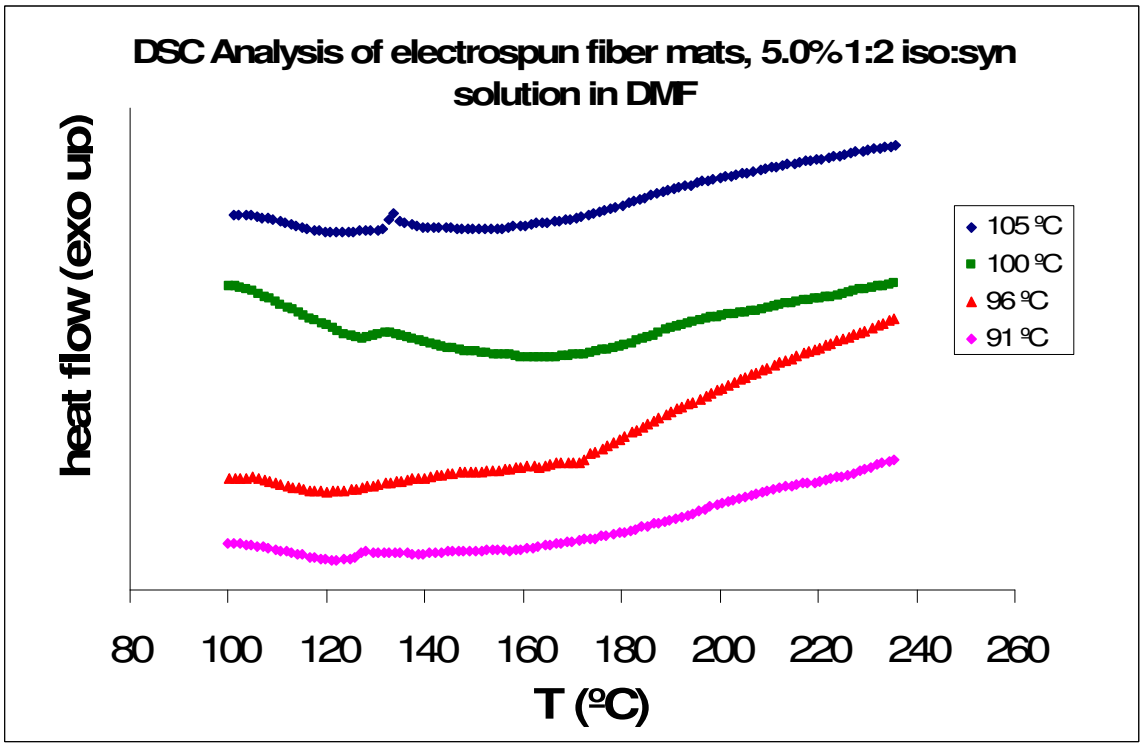
Differential Scanning Calorimetry traces: