Supporting Information

Bioactive guanidine alkaloids from two Caribbean marine sponges.

Rémi Laville, Olivier P. Thomas, Fabrice Berrué, Diana Marquez, Jean Vacelet and Philippe Amade

Norbatzelladine A (**1**) n = 7
Dinorbatzelladine A (**2**) n = 6

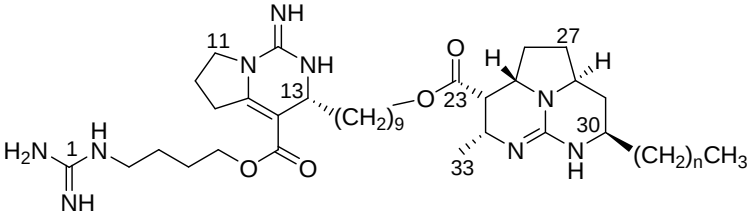

Dinordehydrobatzelladine B (**3**)

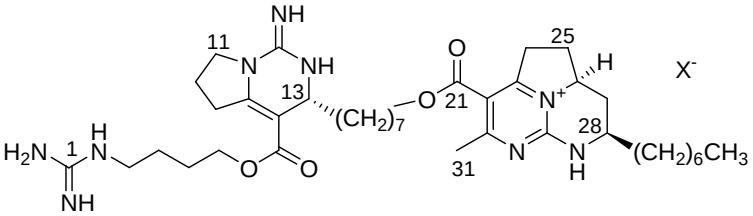

Dinorbatzelladine B (**4**)

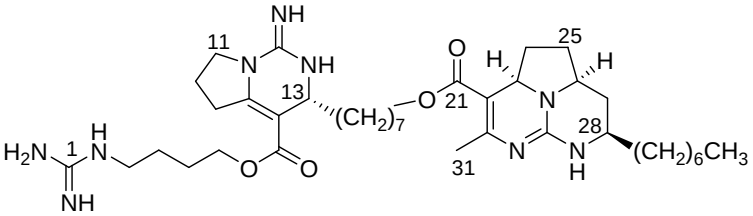

Dihomodehydrobatzelladine C (**5**)

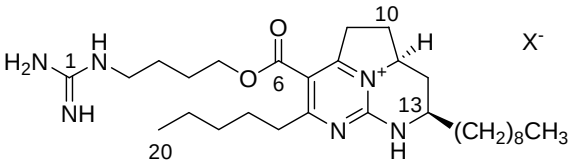

Norbatzelladine L (**6**)

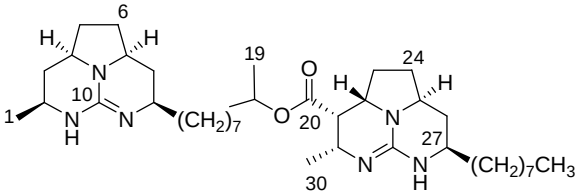

Clathriadic acid (**7**)

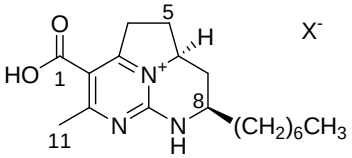

1D and 2D NMR and MS data for compounds 1-7.

Page	
3	**Norbatzelladine A** (**1**)
	^{1}H NMR (CD_3OD, 500 MHz)
	^{13}C NMR (CD_3OD, 125 MHz)
4	NOESY NMR (CD_3OD, 500 MHz)
	HRESIMS-MS fragmentation of *m/z* 754.5705
5	**Dinorbatzelladine A** (**2**)
	^{1}H NMR (CD_3OD, 500 MHz)
	J_{mod} NMR (CD_3OD, 125 MHz)
6	NOESY NMR (CD_3OD, 500 MHz)
	HRESIMS-MS fragmentation of *m/z* 740.5547
7	HRESIMS^{3} fragmentation of *m/z* 627.4795
	HRESIMS^{4} fragmentation of *m/z* 541.4456
8	**Dinordehydrobatzelladine B** (**3**)
	^{1}H NMR (CD_3OD, 500 MHz)
	J_{mod} NMR (CD_3OD, 125 MHz)
9	NOESY NMR (CD_3OD, 500 MHz)
	HRESIMS^{2} fragmentation of *m/z* 708.4919
10	**Dinorbatzelladine B** (**4**)
	^{1}H NMR (CD_3OD, 500 MHz)
11	**Dihomodehydrobatzelladine C** (**5**)
	^{1}H NMR (CD_3OD, 500 MHz)
	^{13}C NMR (CD_3OD, 125 MHz)
12	COSY NMR (CD_3OD, 500 MHz)
	HMBC NMR (CD_3OD, 500 MHz)
13	**Norbatzelladine L** (**6**)
	^{1}H NMR (CD_3OD, 500 MHz)
	^{13}C NMR (CD_3OD, 125 MHz)
14	NOESY NMR (CD_3OD, 500 MHz)
	HRESIMS^{2} fragmentation of *m/z* 753.5251
15	HRESIMS^{3} fragmentation of *m/z* 639.5327
16	**Clathriadic acid** (**7**)
	^{1}H NMR (CD_3OD, 500 MHz)
	^{13}C NMR (CD_3OD, 125 MHz)

Norbatzelladine A (**1**)

^{1}H NMR (CD_3OD, 500 MHz)

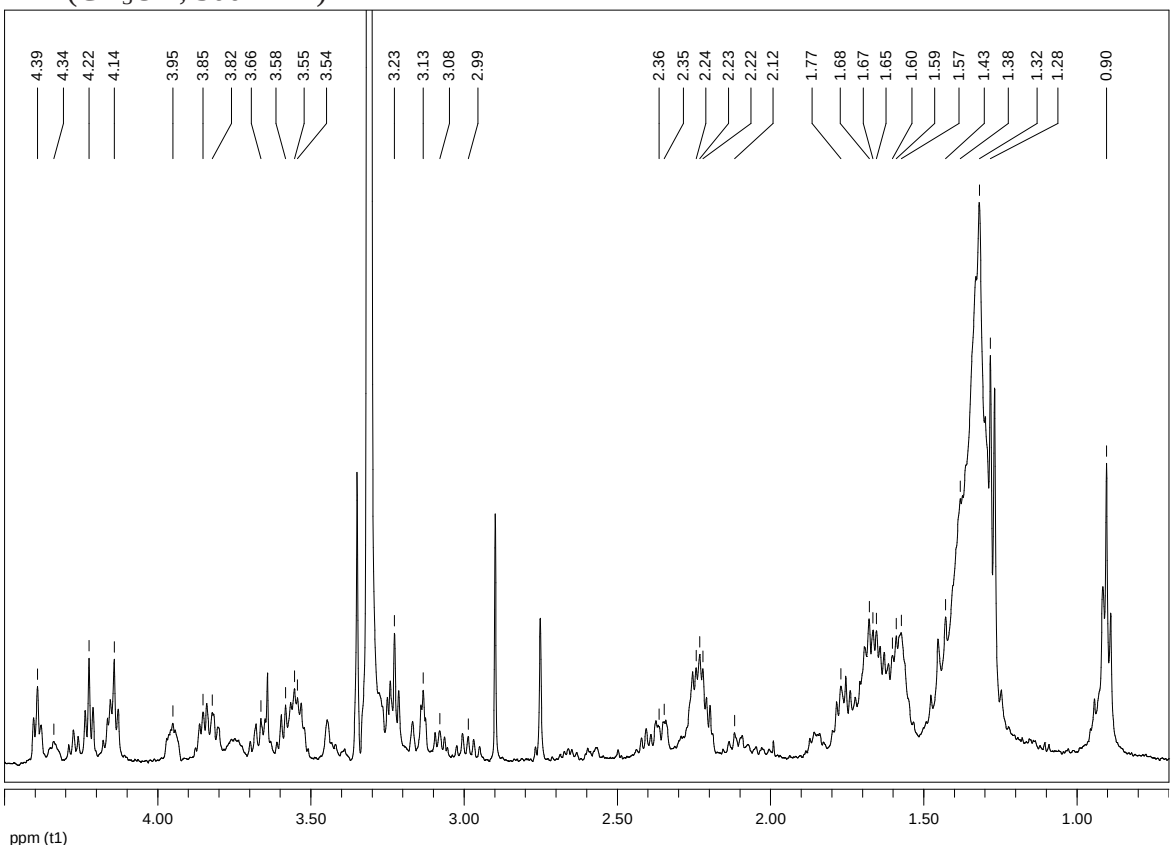

^{13}C NMR (CD_3OD, 125 MHz)

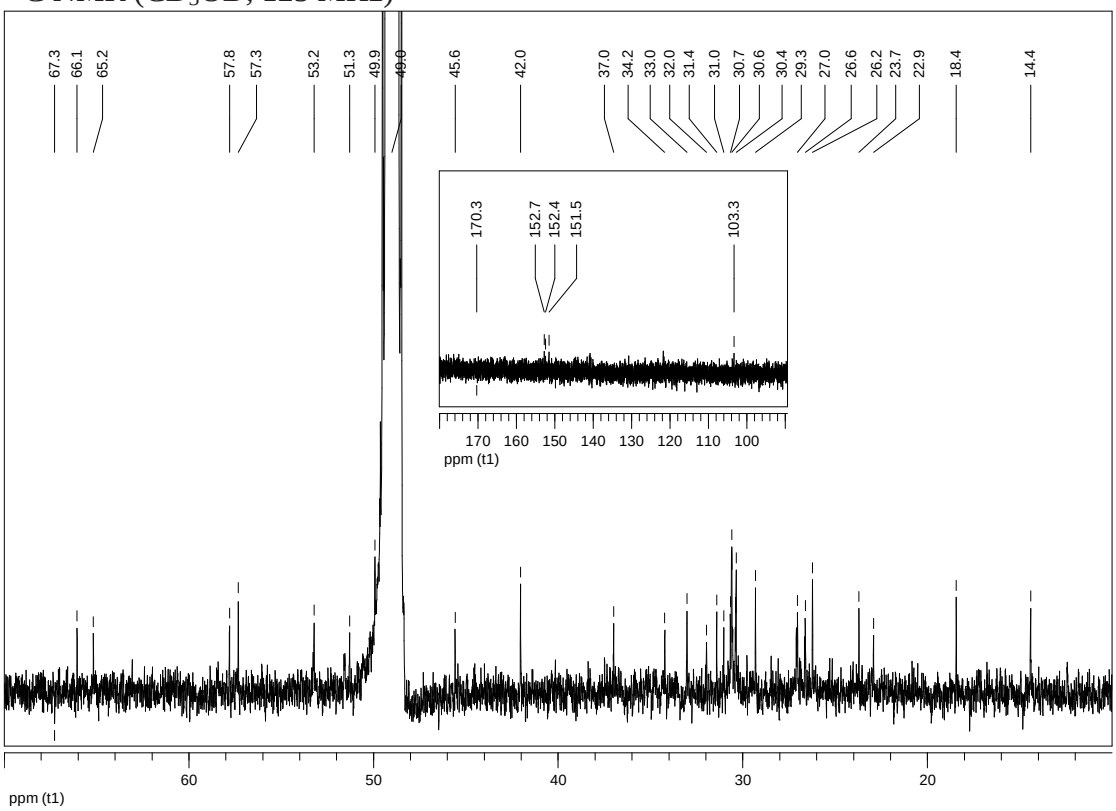

NOESY NMR (CD_3OD, 500 MHz)

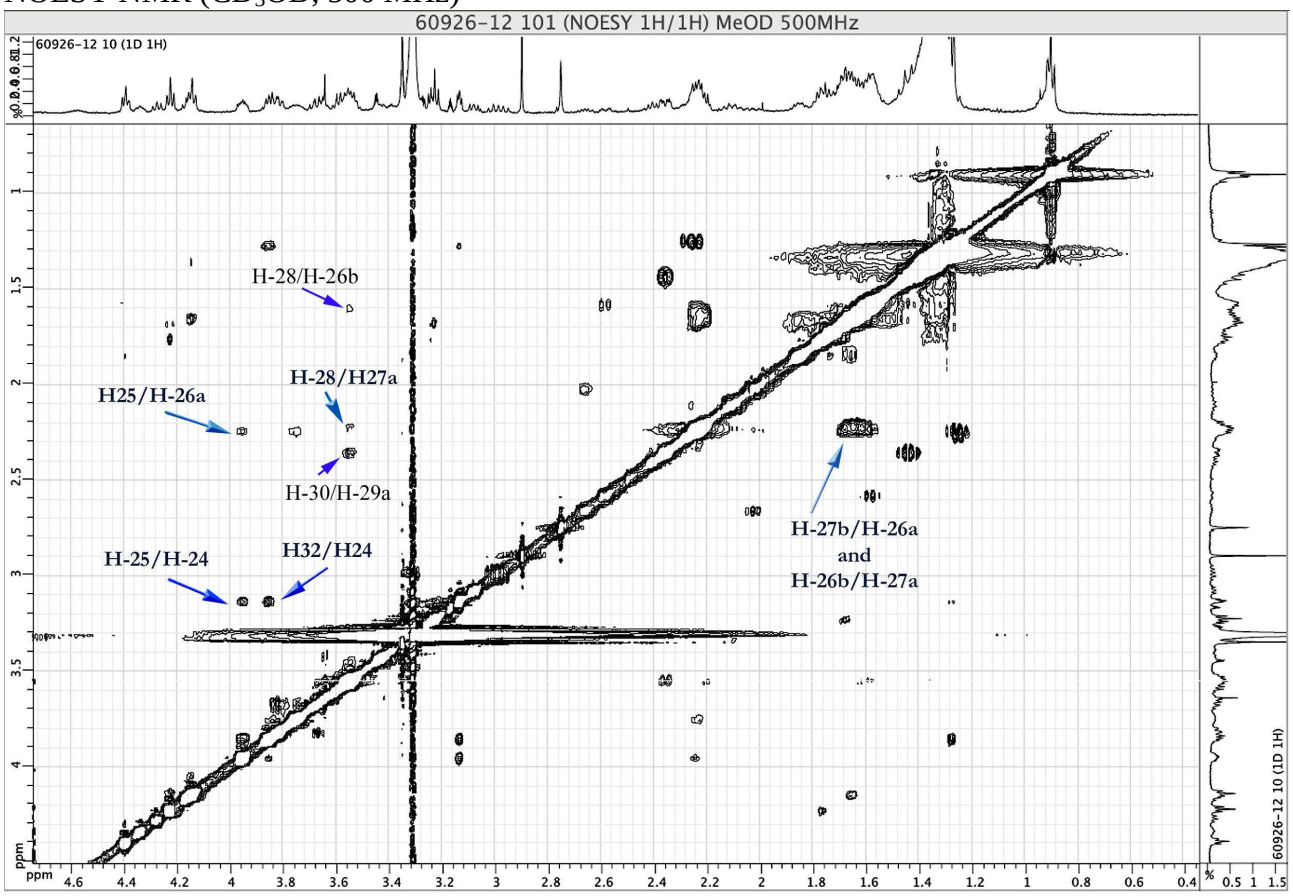

HRESIMS-MS of norbatzelladineA (**1**): fragmentation of *m/z* 754.5705

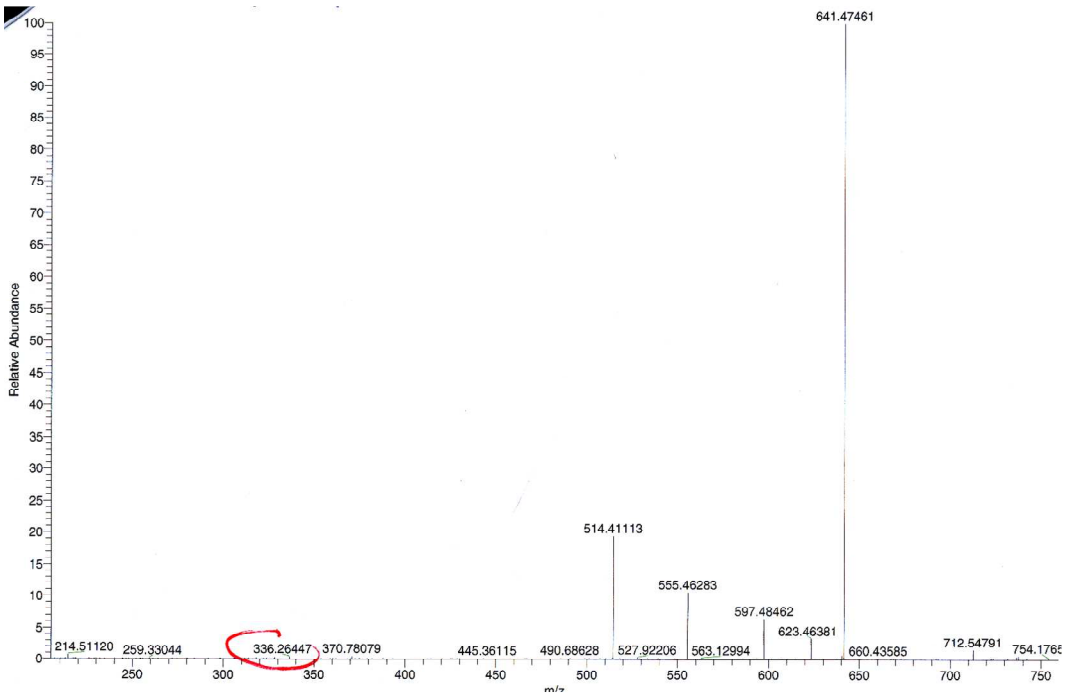

Dinorbatzelladine A (**2**)

^{1}H NMR (CD_3OD, 500 MHz)

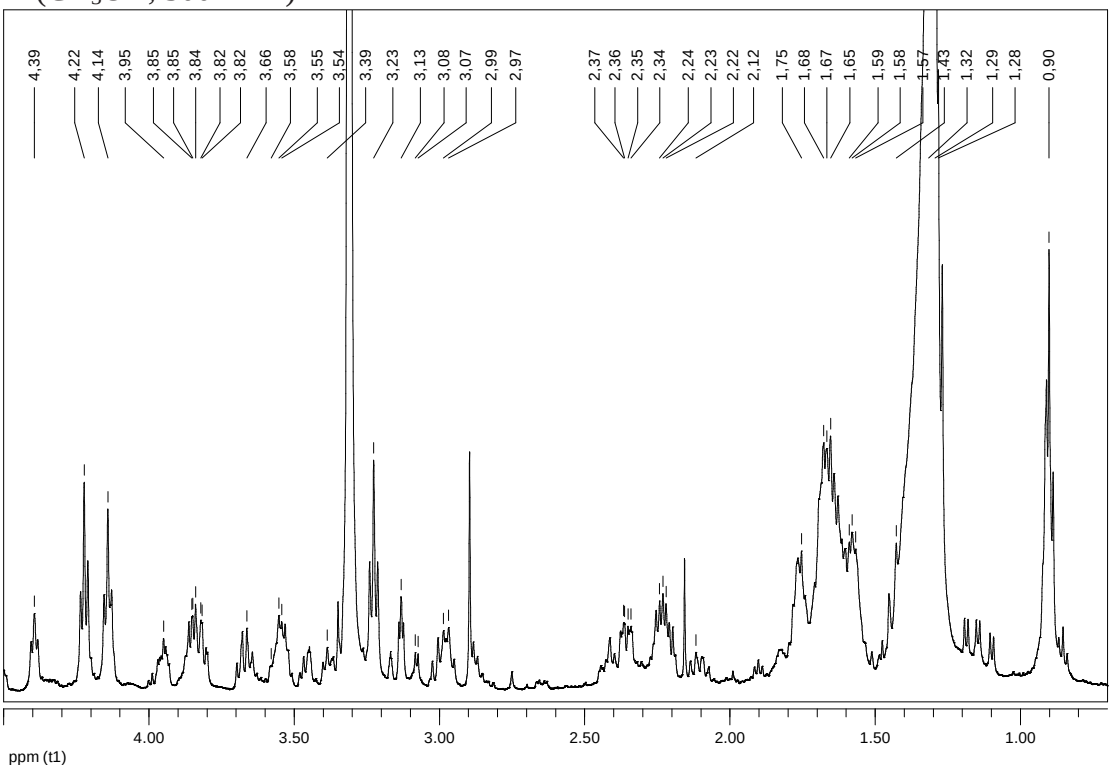

J_{mod} NMR (CD_3OD, 125 MHz)

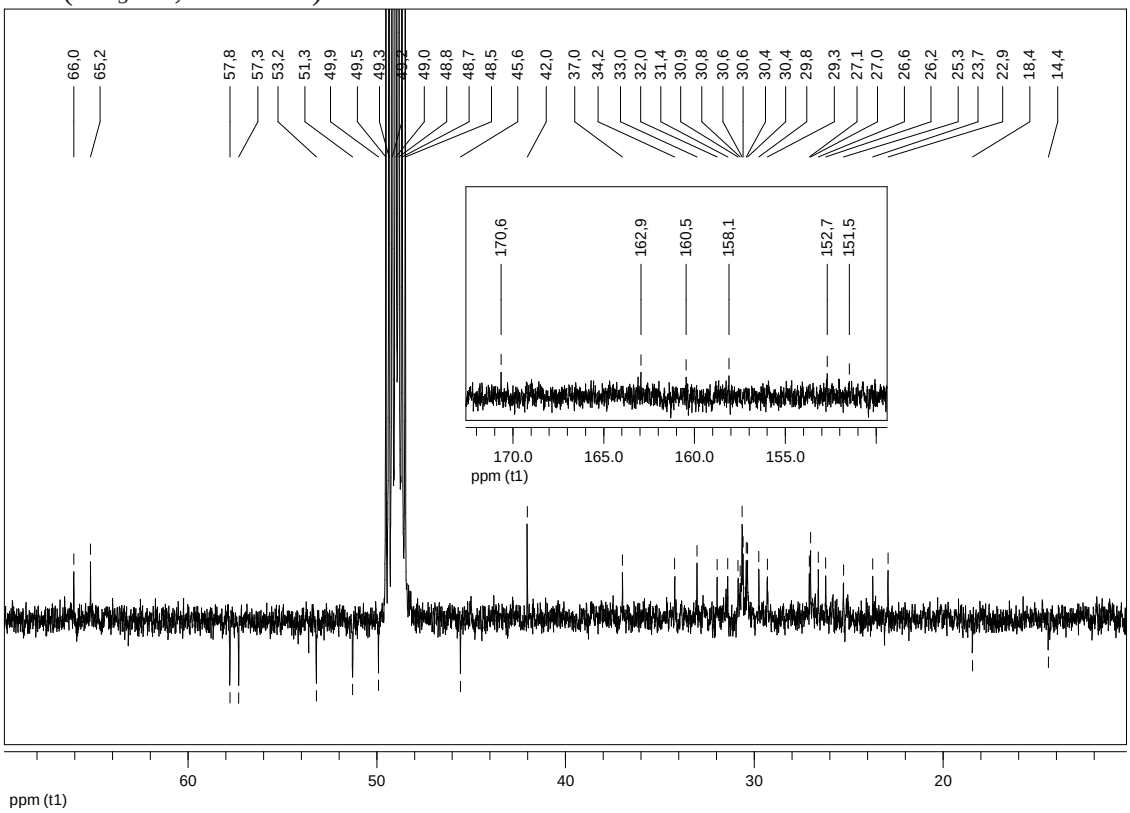

NOESY NMR (CD_3OD, 500 MHz)

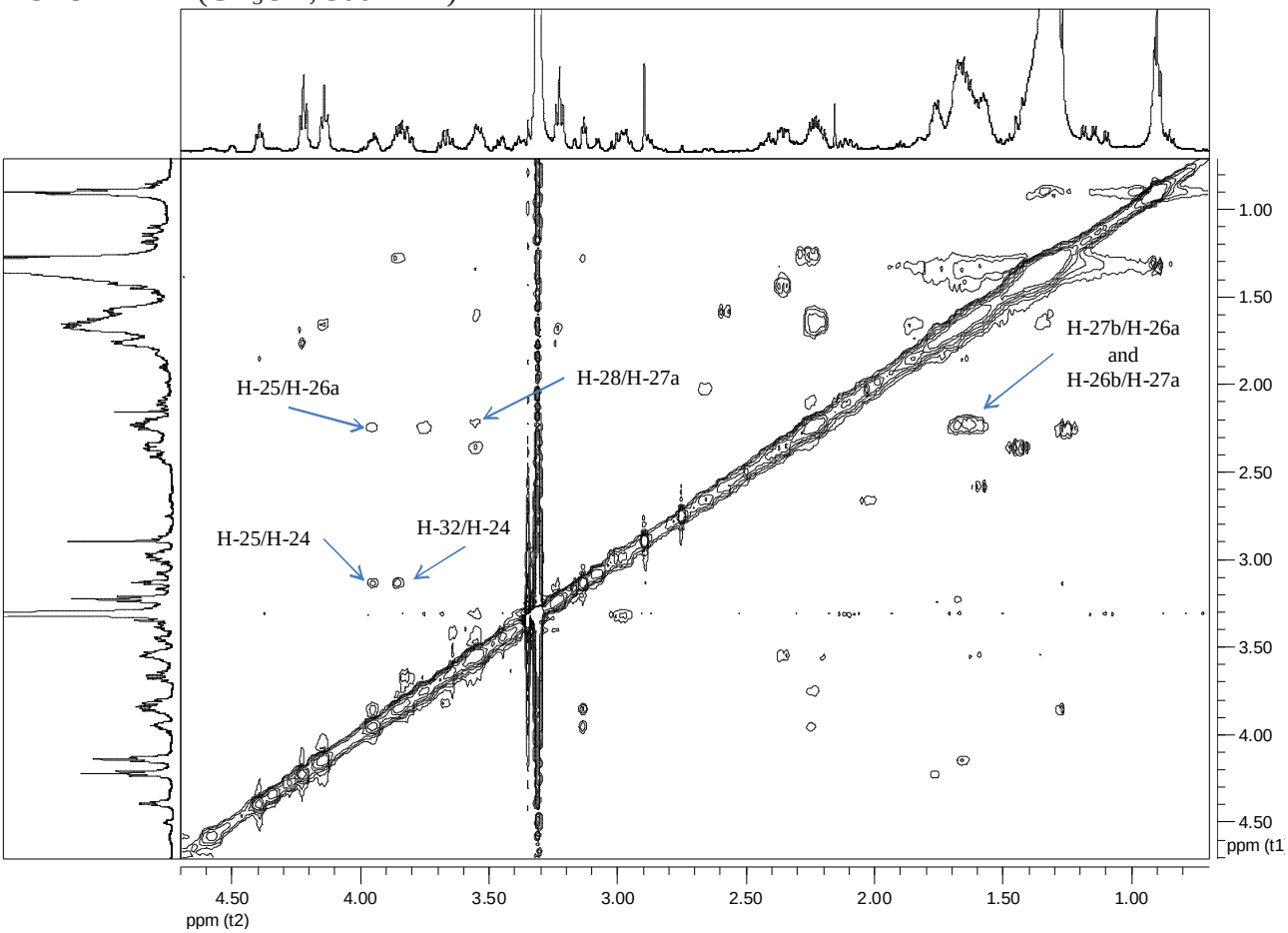

HRESIMS-MS of dinorbatzelladine A (**2**): fragmentation of *m/z* 740.5547

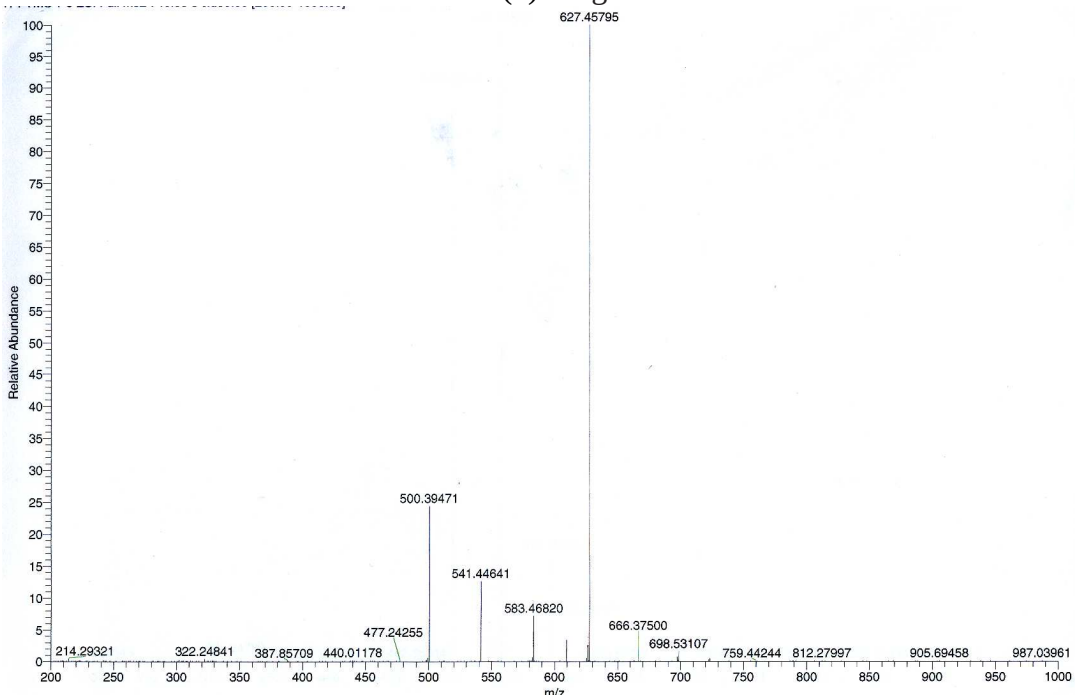

HRESIMS[3] of dinorbatzelladine A (**2**): fragmentation of *m/z* 627.4795

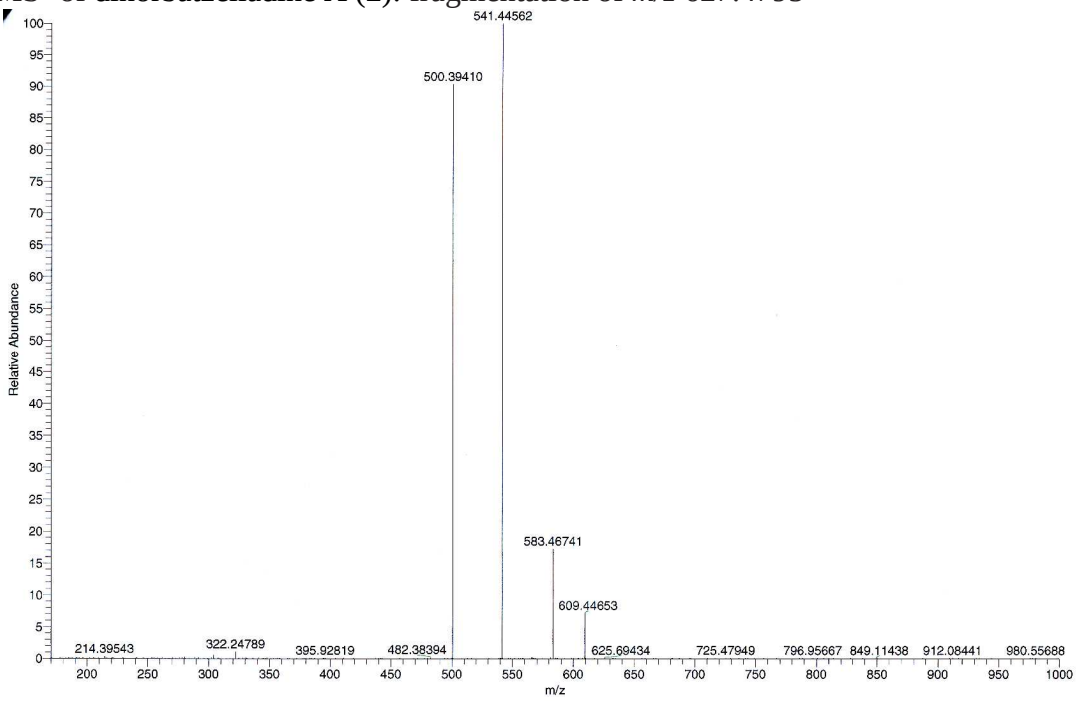

HRESIMS[4] of dinorbatzelladine A (**2**): fragmentation of *m/z* 541.4456

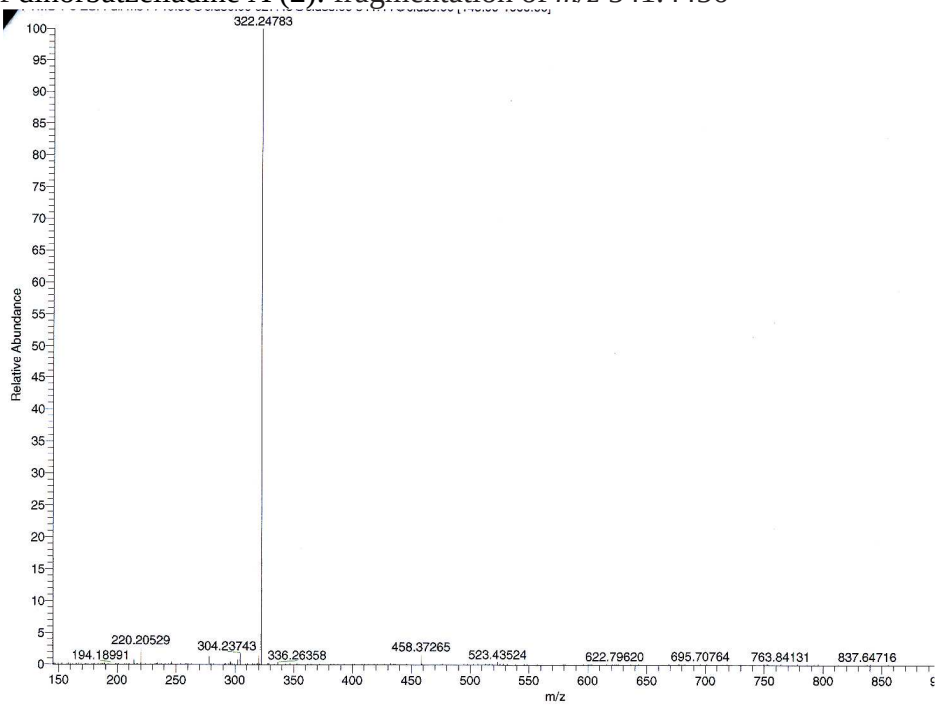

Dinordehydrobatzelladine B (**3**)

^{1}H NMR (CD_3OD, 500 MHz)

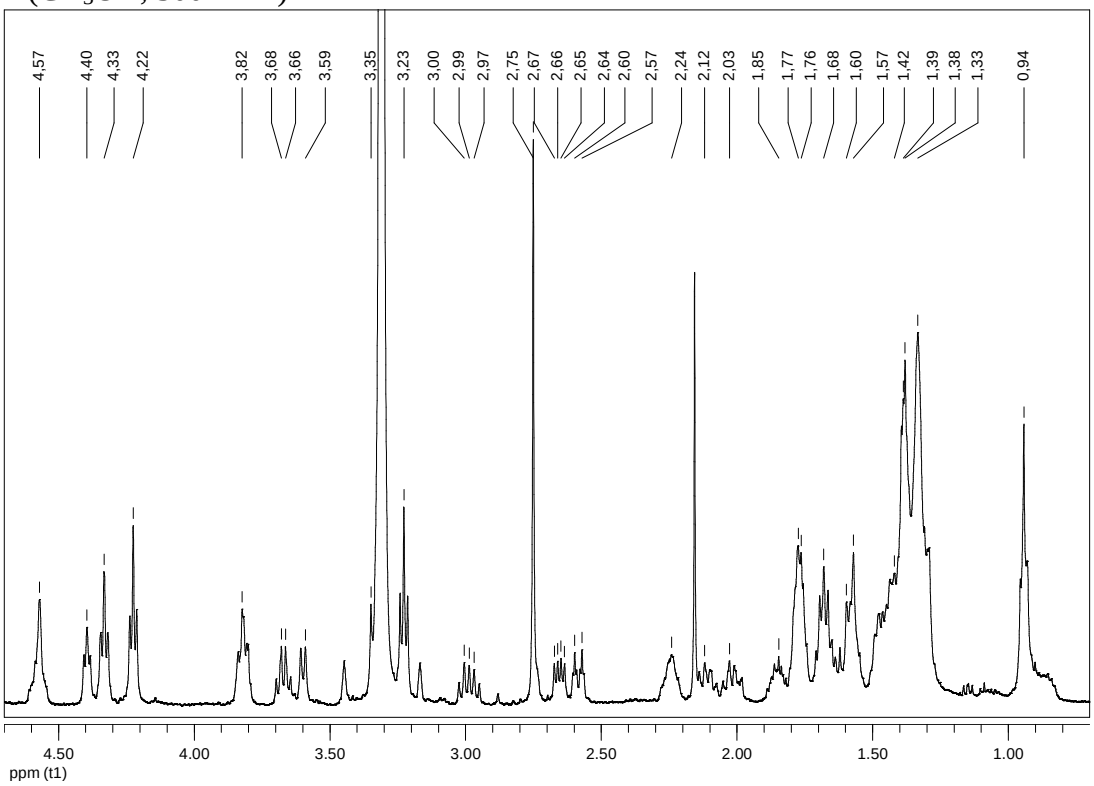

J_{mod} NMR (CD_3OD, 125 MHz)

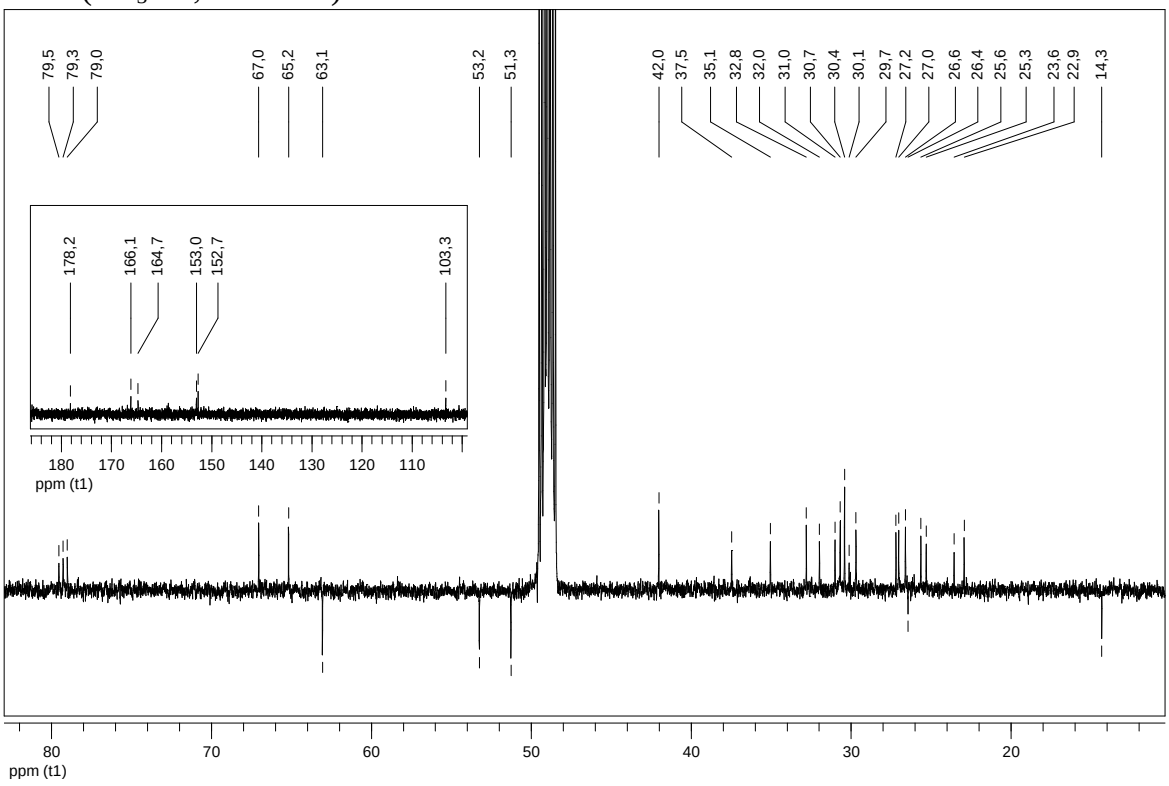

NOESY NMR (CD_3OD, 500 MHz)

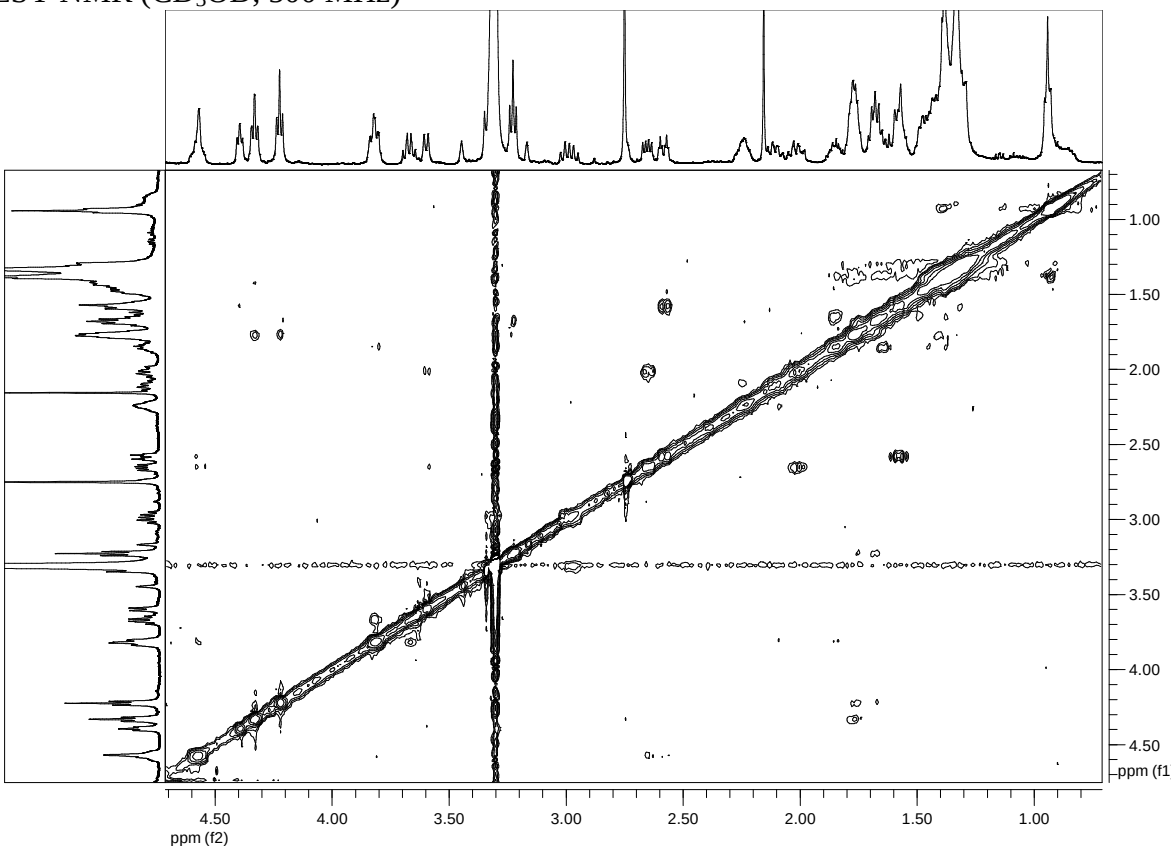

HRESIMS[2] of dinordehydrobatzelladine B (**3**): fragmentation of *m/z* 708.4919

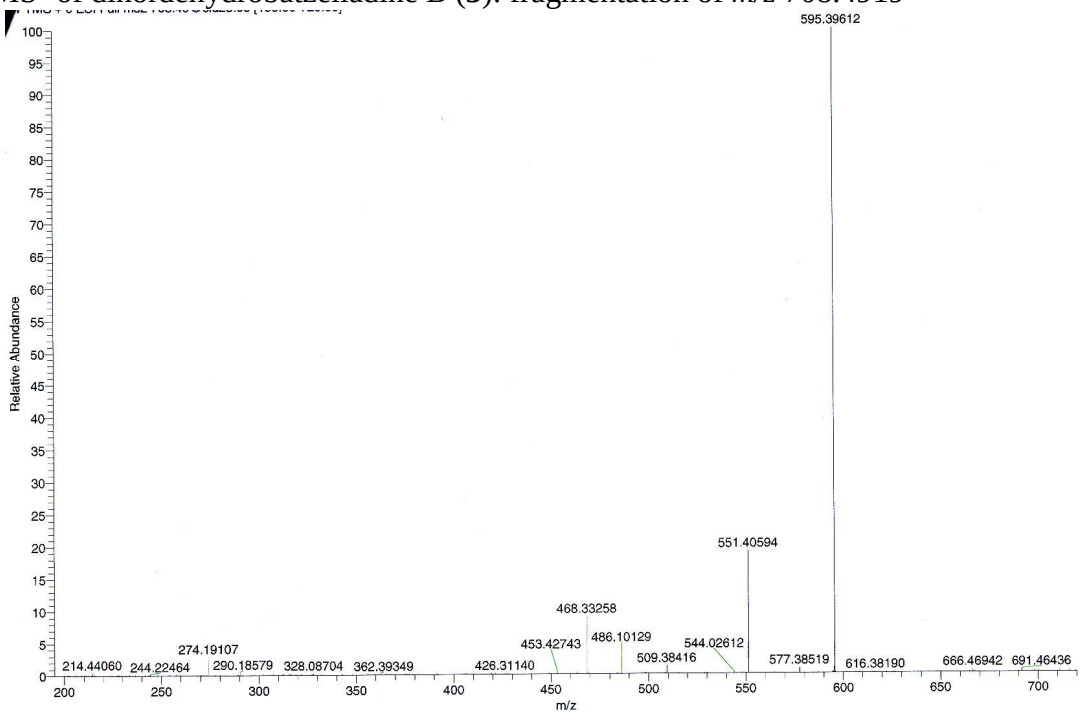

Dinorbatzelladine B (**4**)

^{1}H NMR (CD_3OD, 500 MHz)

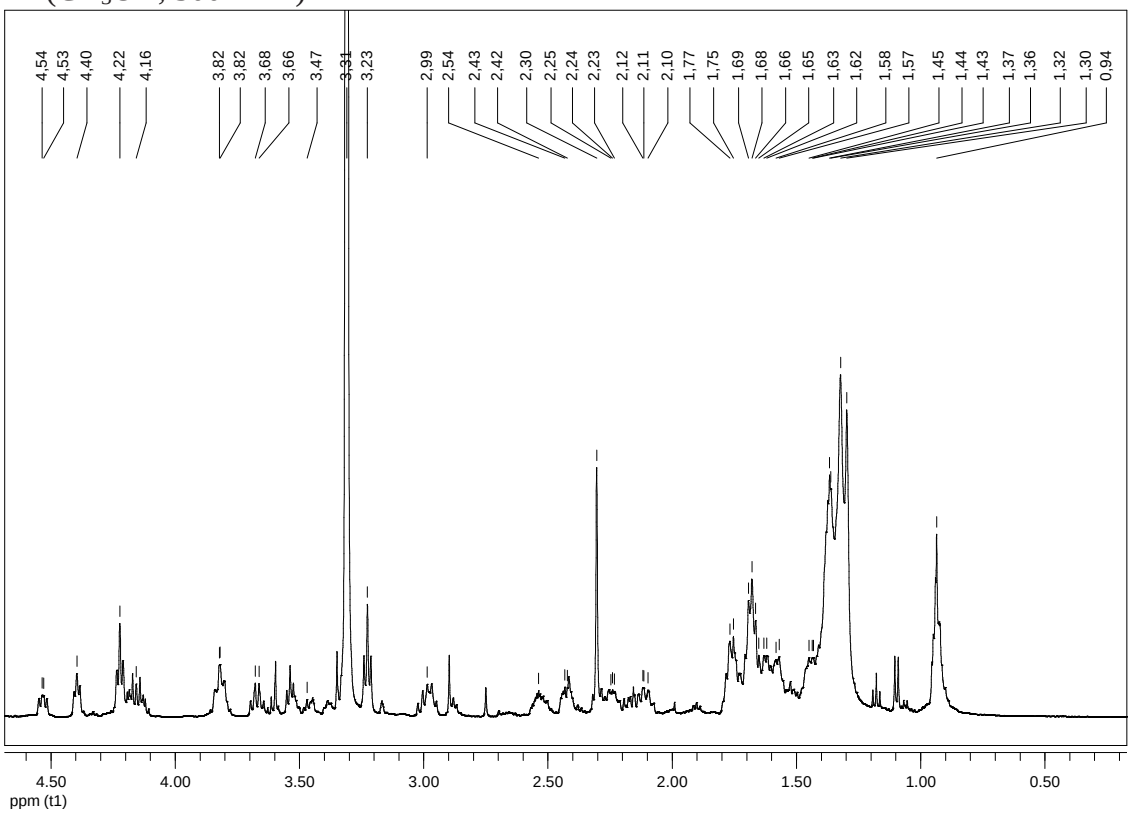

Dihomodehydrobatzelladine C (**5**)

^{1}H NMR (CD_3OD, 500 MHz)

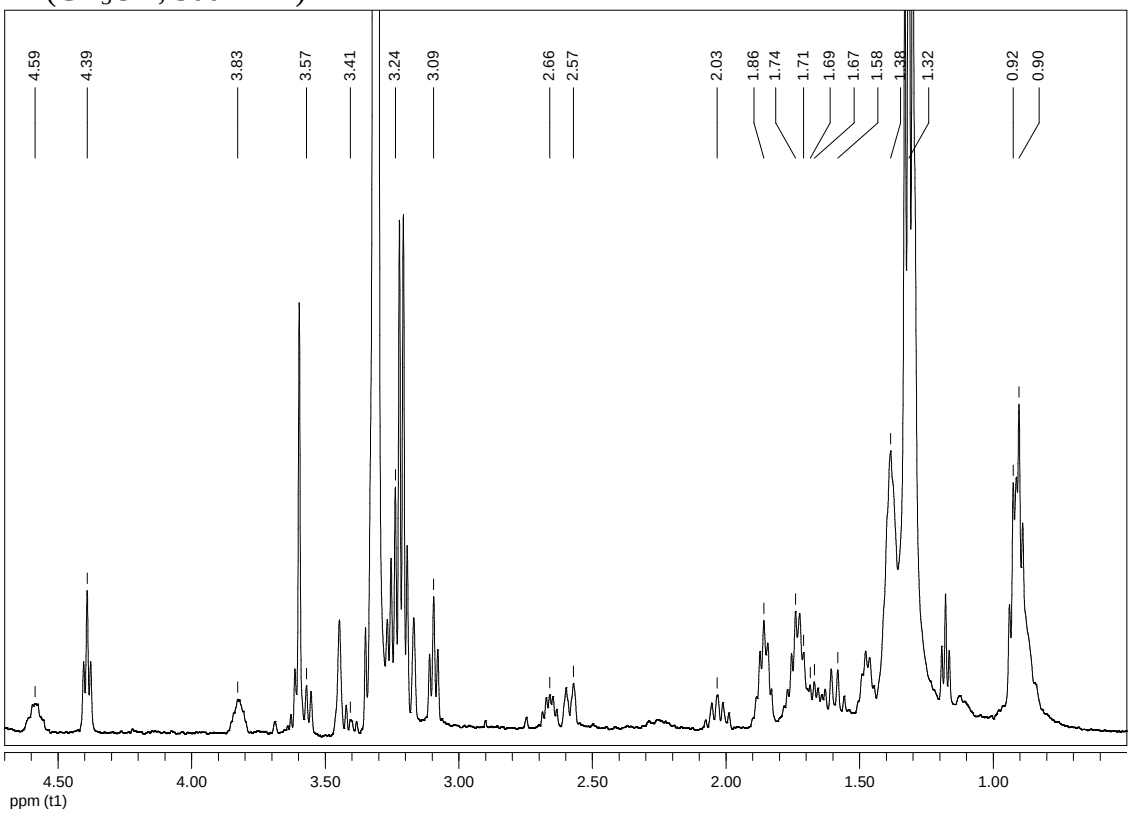

^{13}C NMR (CD_3OD, 125 MHz)

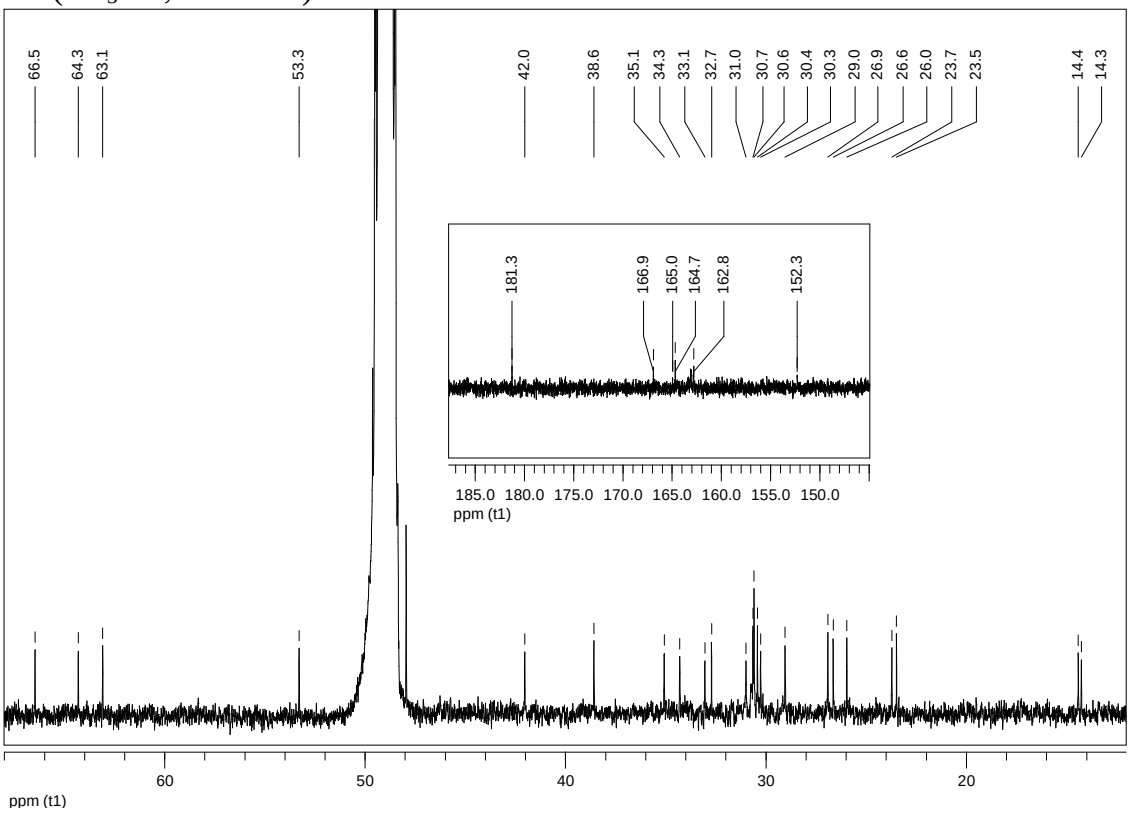

COSY NMR (CD_3OD, 500 MHz)

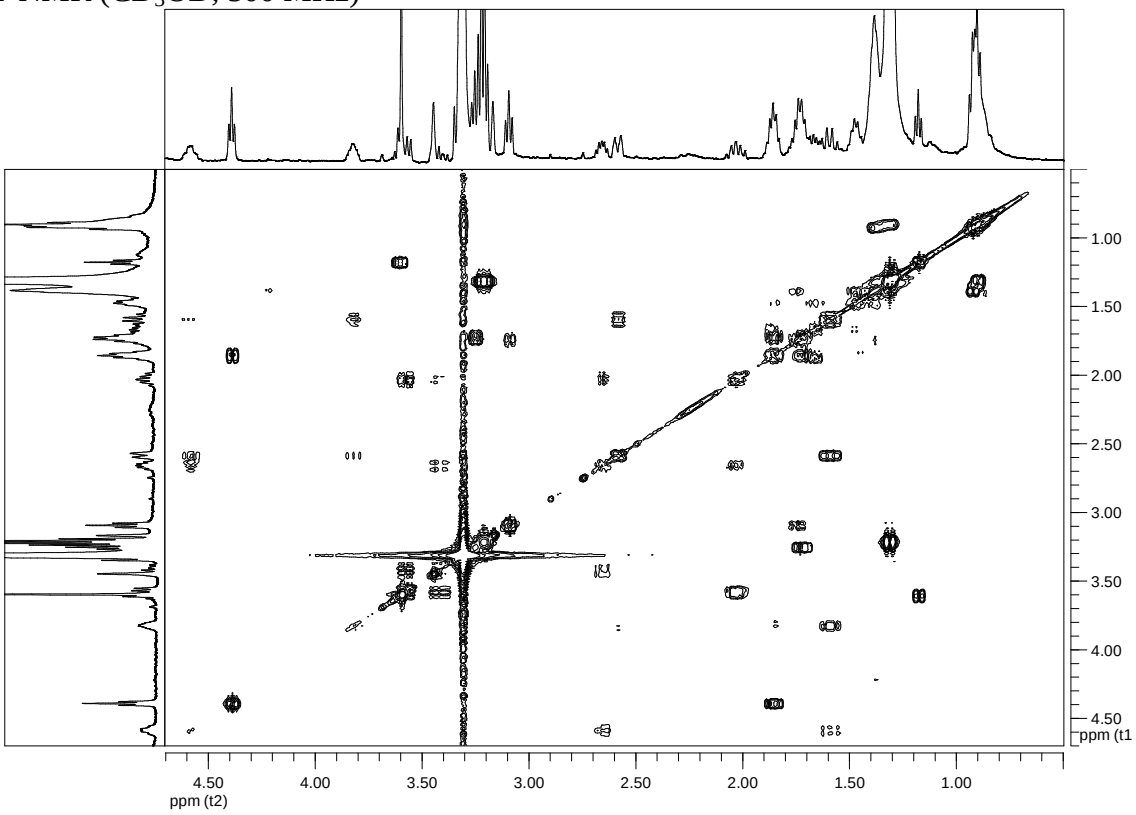

HMBC (CD_3OD, 500 MHz)

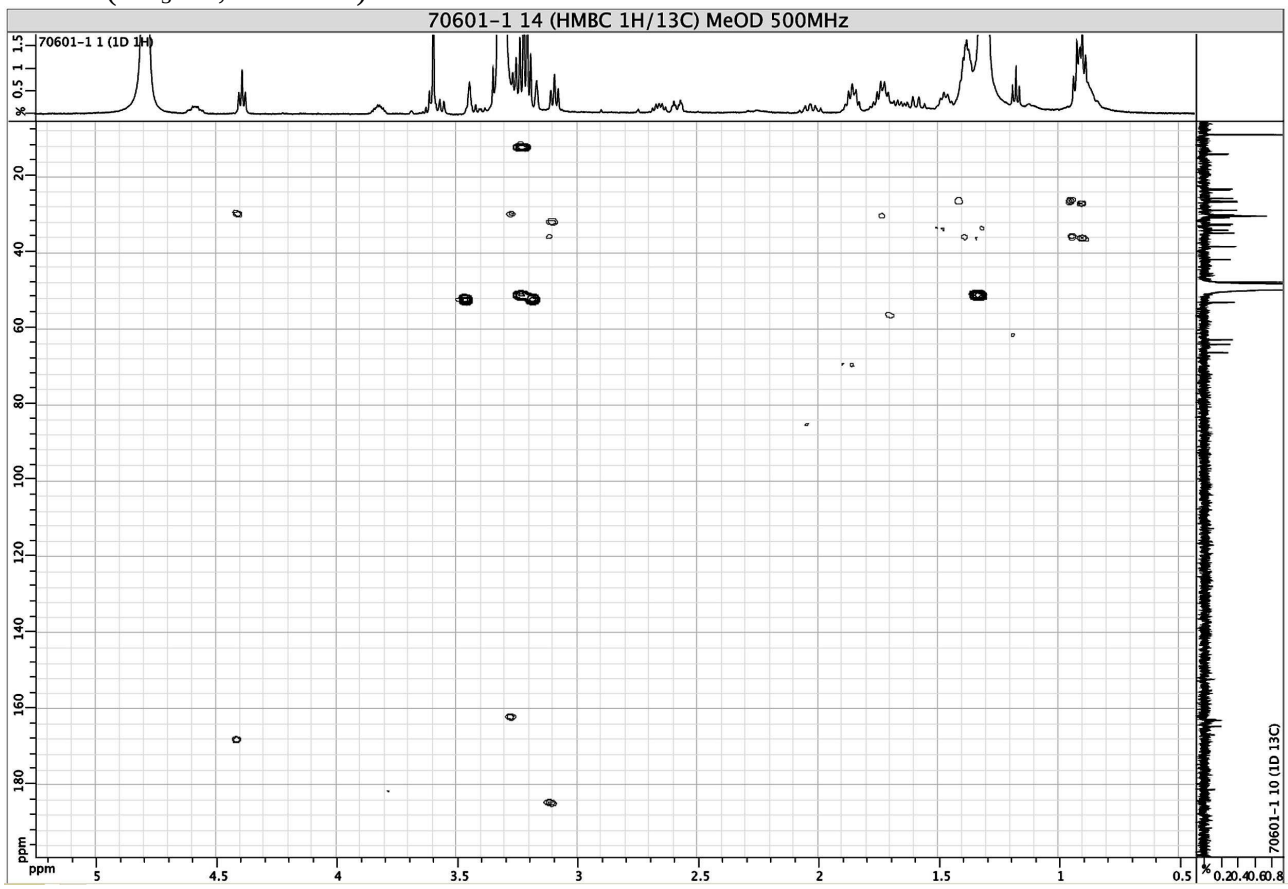

Norbatzelladine L (**6**)

^{1}H NMR (CD_3OD, 500 MHz)

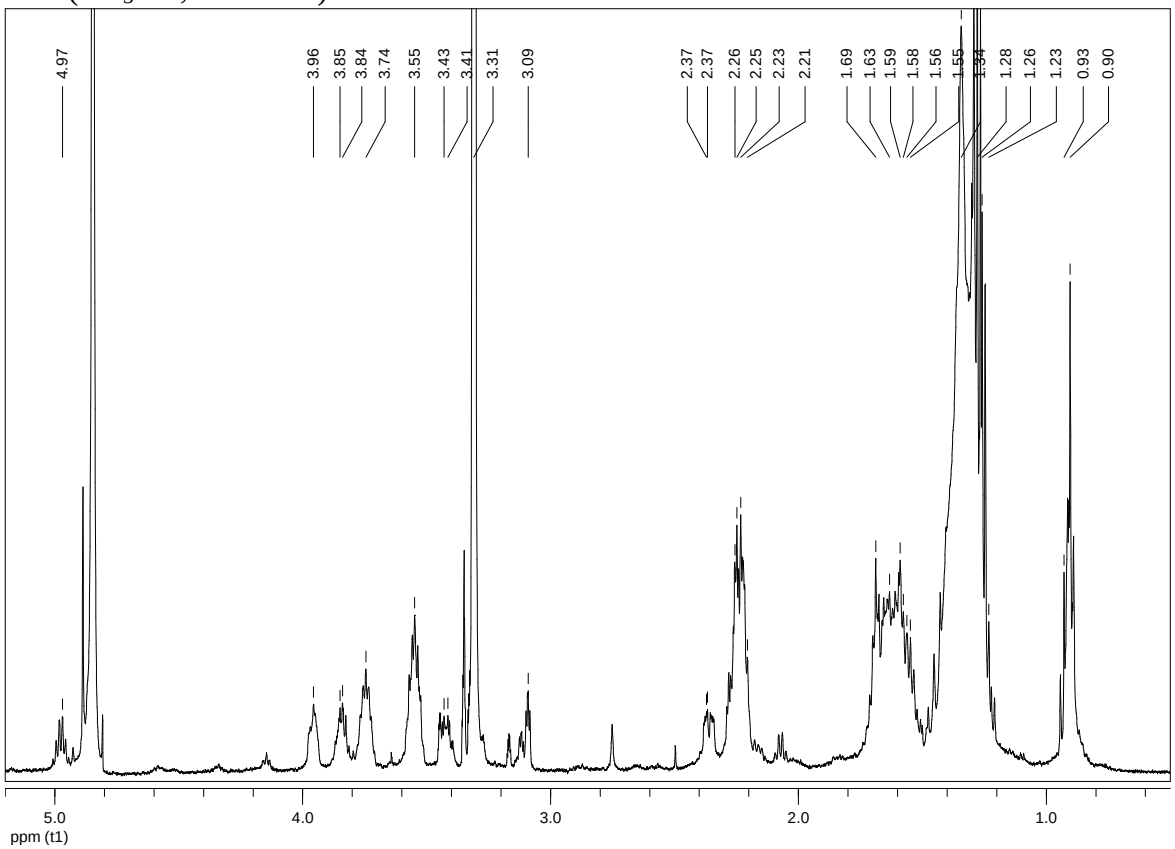

^{13}C NMR (CD_3OD, 125 MHz)

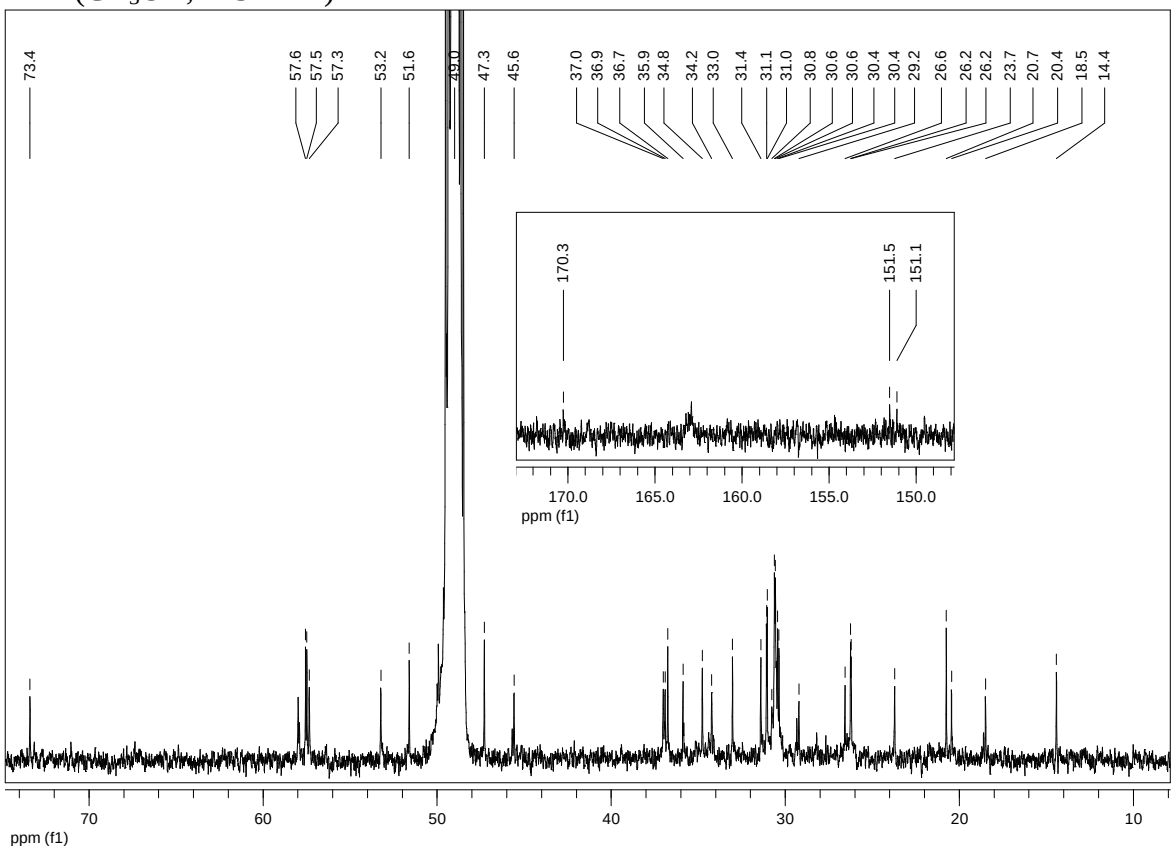

NOESY NMR (CD_3OD, 500 MHz)

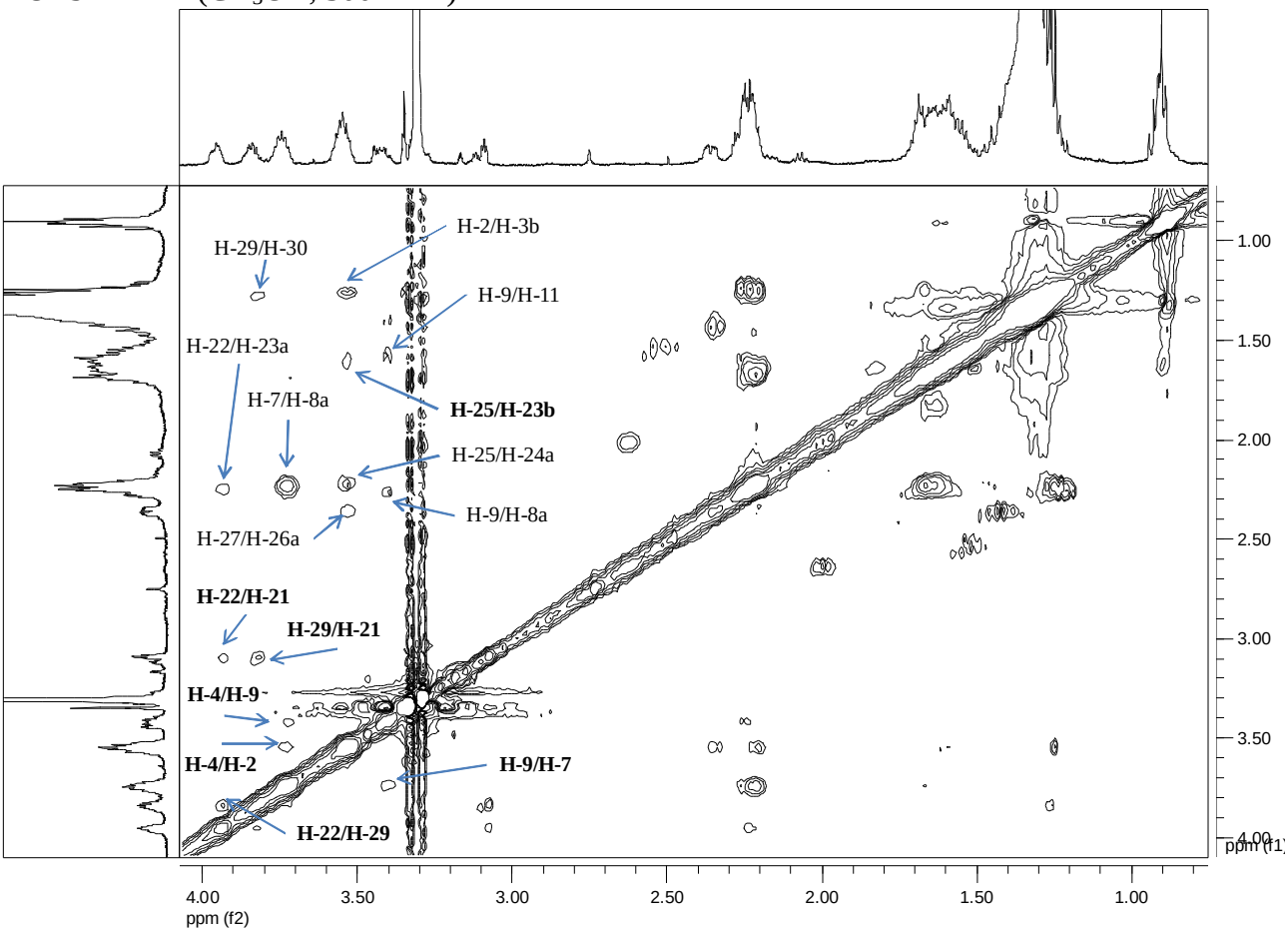

HRESIMS[2] of **6**: fragmentation of *m/z* 753.5251

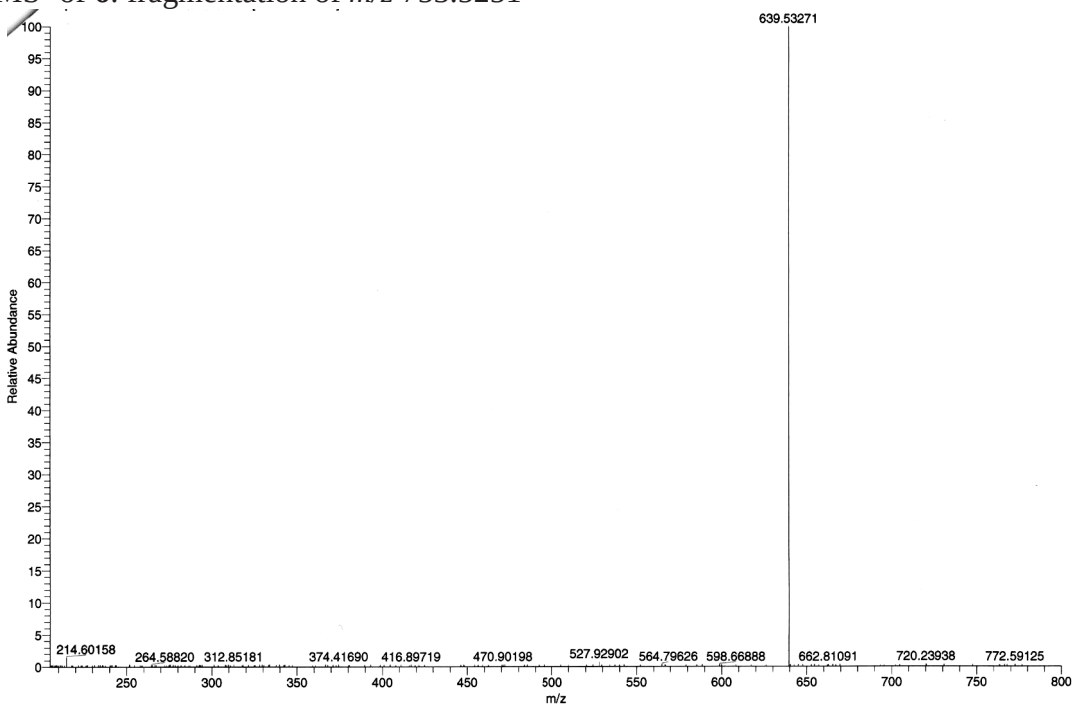

HRESIMS[3] of **6**: fragmentation of *m/z* 639.5327

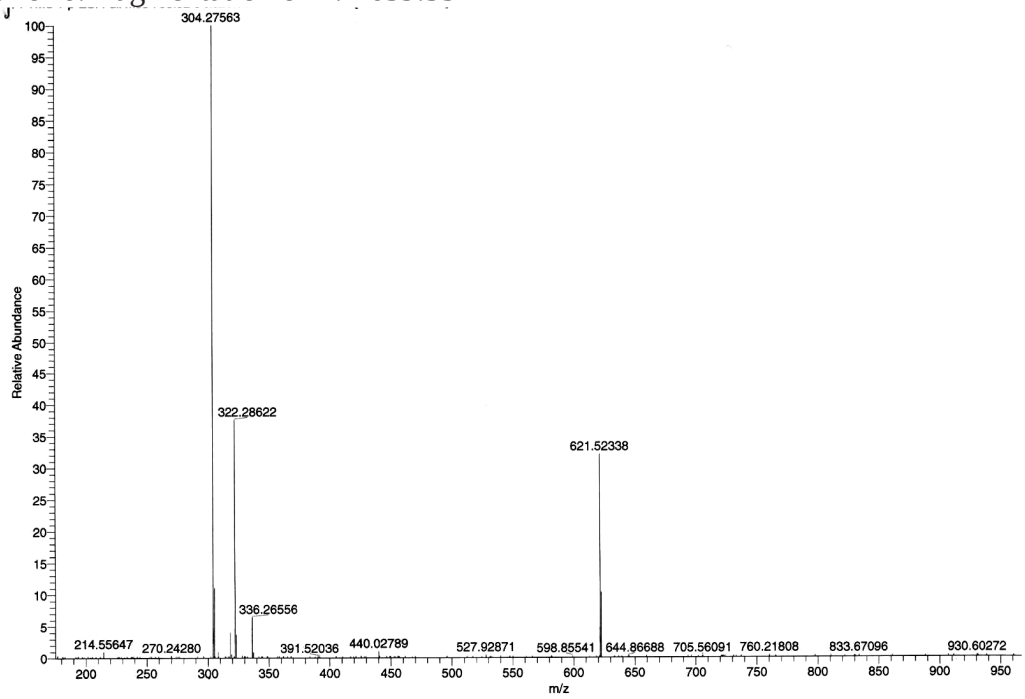

Clathriadic acid (**7**)

^{1}H NMR (CD_3OD, 500 MHz)

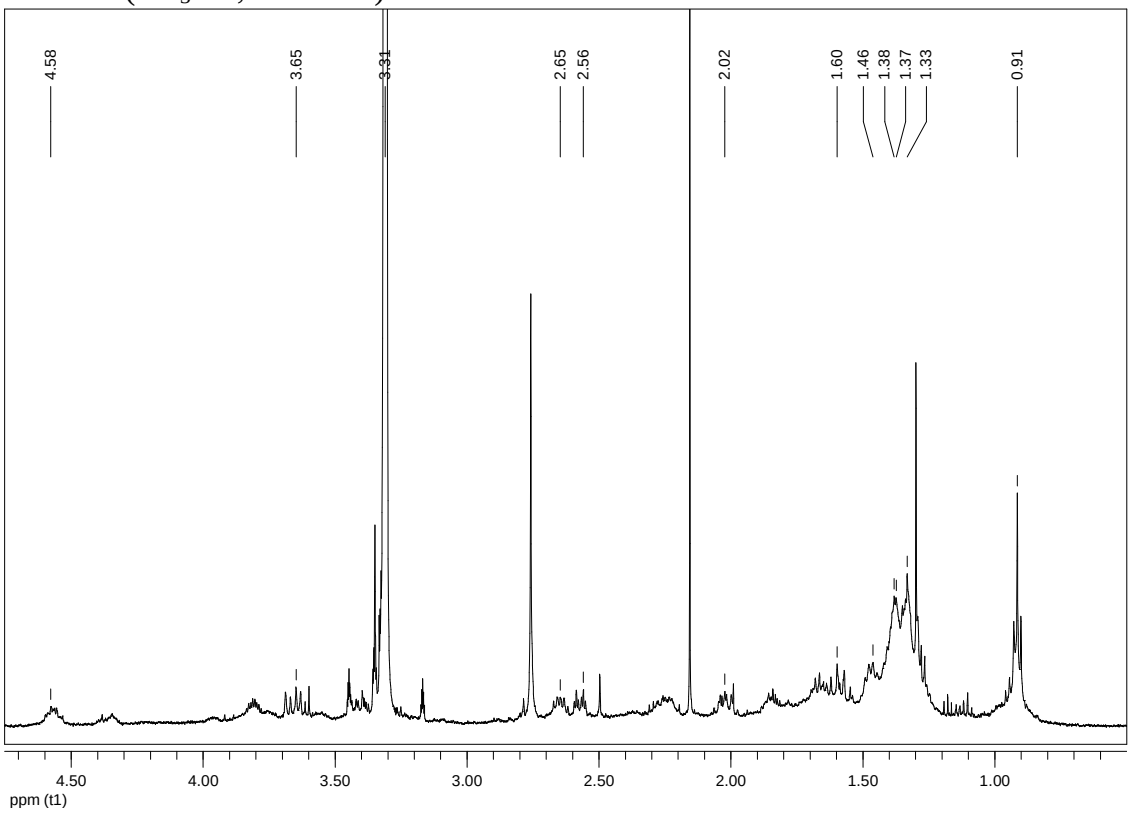
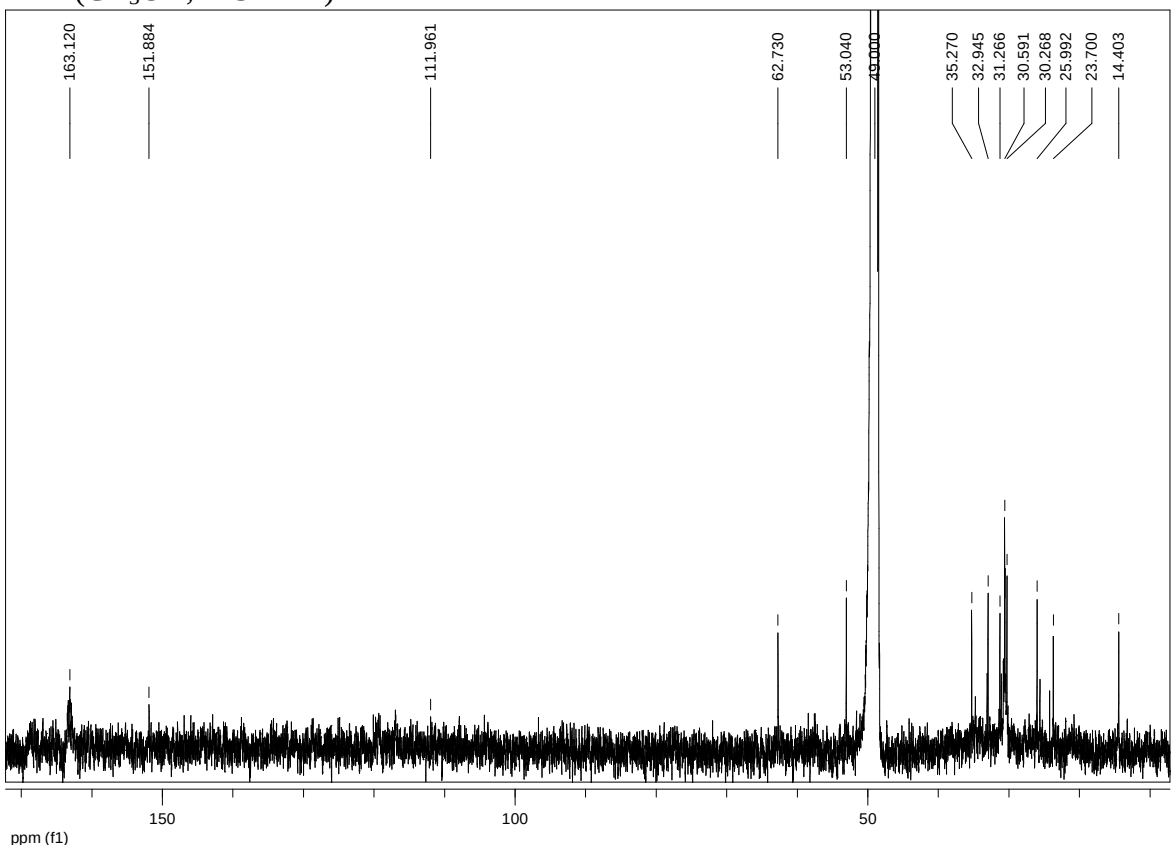
^{13}C NMR (CD_3OD, 125 MHz)