Rate Enhanced Olefin Cross Metathesis Reactions: The Copper Iodide Effect

Karl Voigtritter, Subir Ghorai, and Bruce H. Lipshutz*

Department of Chemistry & Biochemistry
University of California,
Santa Barbara, CA 93106

lipshutz@chem.ucsb.edu

Supporting Information

Table of Contents

General Informationss: All reactions were performed either in a pear shaped flask or 2-5 mL microwave reactor vials under an argon atmosphere containing a Teflon coated stir bar and septum. A stock solution of 2.5% (w/w) TPGS-750-M in ultrapure degassed H_2O were made and stored in a sealed serum bottle on the bench-top. Column chromatography was performed using 60 Å flash silica gel. Thin-Layer-Chromatography analysis was conducted using commercially available silica gel 60 F_{254} plates. Nuclear Magnetic Resonance spectra were obtained in $CDCl_3$, with proton and carbon resonances at 400 and 100 MHz, respectively, and are referenced to the residual solvent signal at 7.27 ppm for ^1H and δ 77.23 ppm for ^{13}C. Data for ^1H are reported as follows: chemical shift (δ ppm), multiplicity (s = singlet, d = doublet, t = triplet, q = quartet, m = multiplet, sep = septet), coupling constant and integration. Data for ^{13}C NMR are reported in terms of chemical shift. Infrared spectra were obtained either neat or by thin-flim on NaCl plates and are reported as cm^{-1}. Grubbs second generation catalysts were obtained from Materia, Inc. and stored in a glove box under an Ar atmosphere.

Table 3, Entry 1

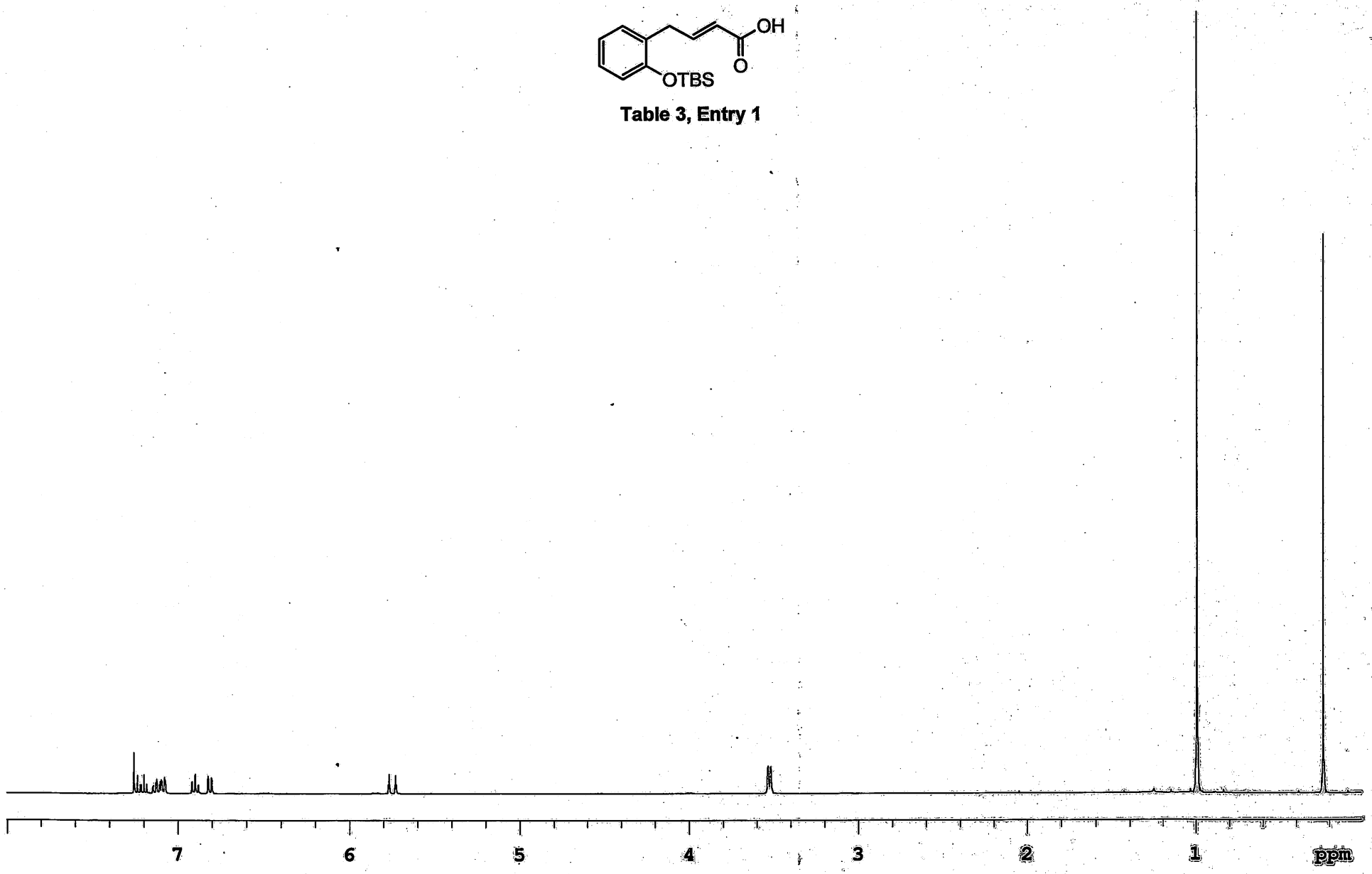

Table 3, Entry 1

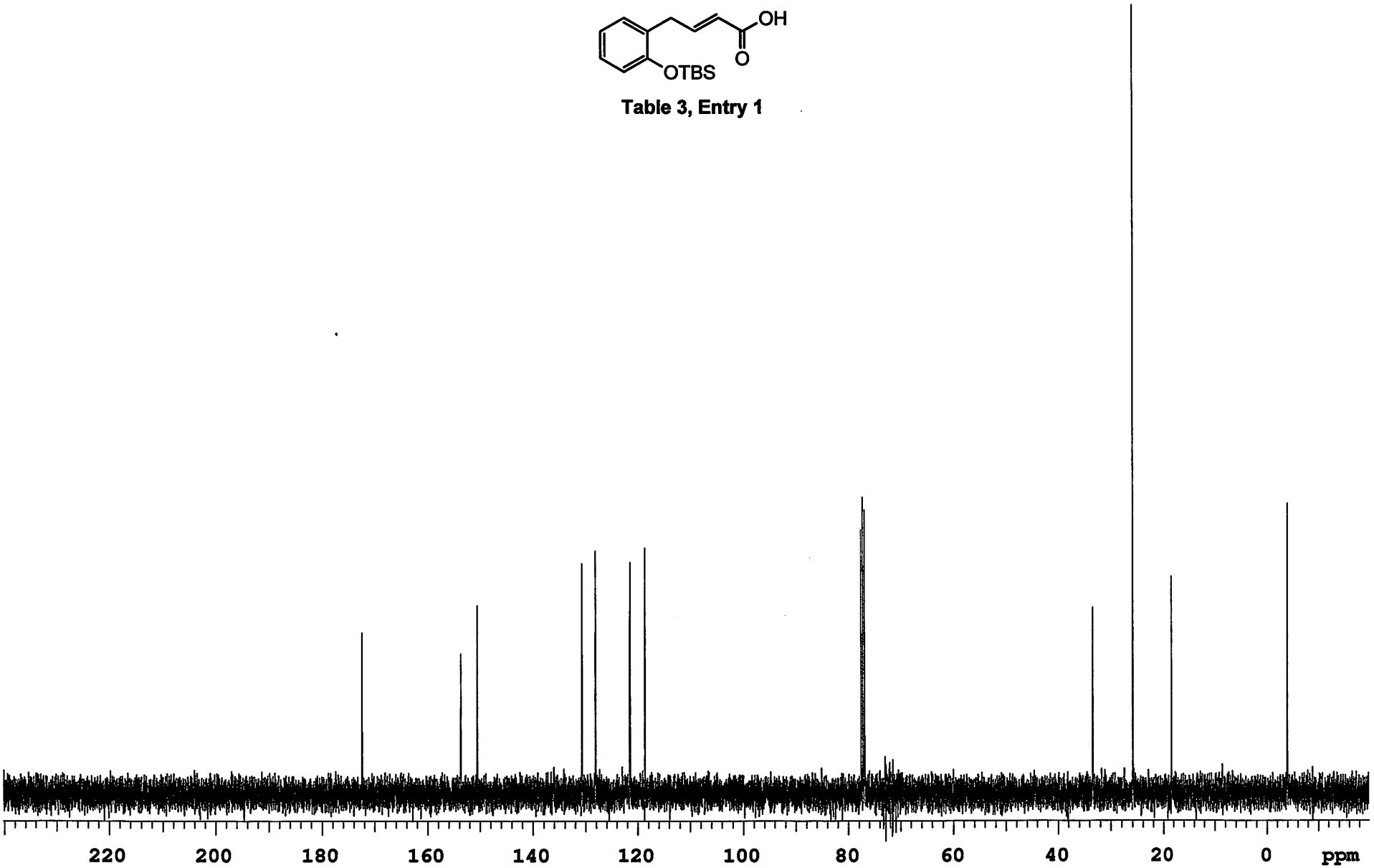

Table 3, Entry 2

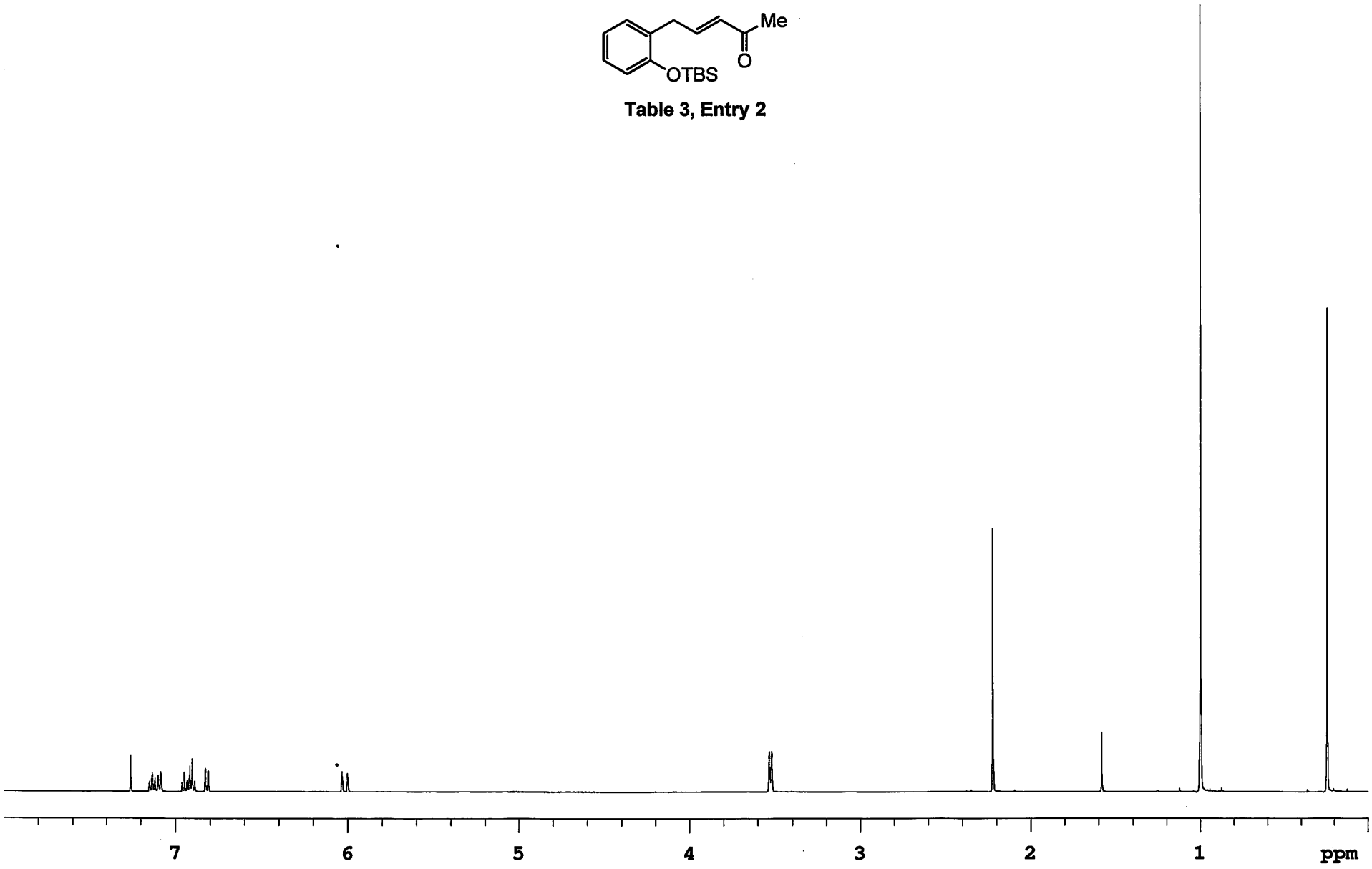

Table 3, Entry 2

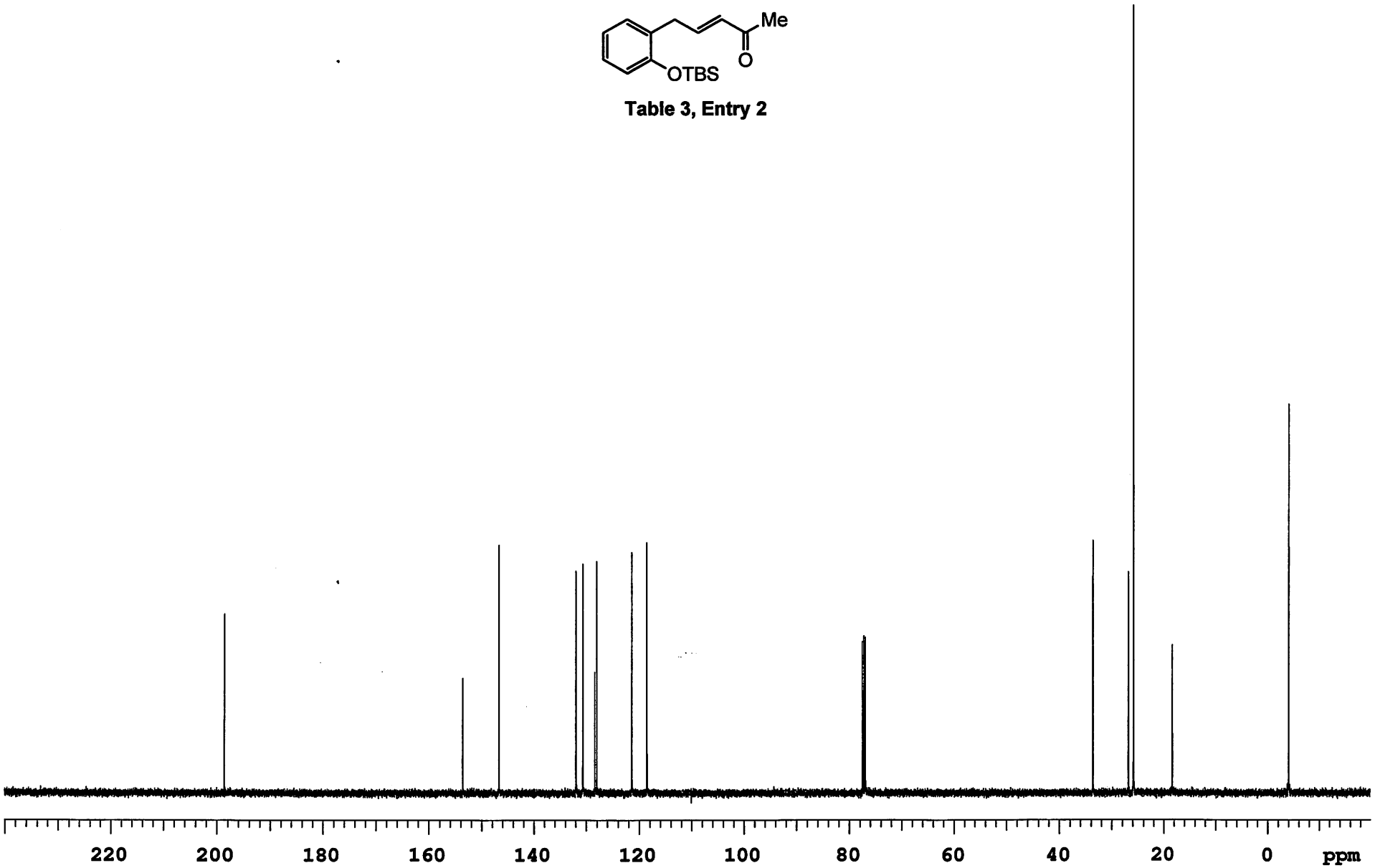

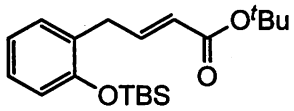

Table 3, Entry 3

krv3161.p.400

exp1 s2pul

SAMPLE		DEC. & VT	
date	Oct 11 2010	dn	H1
solvent	cdcl3	dof	-1425.0
file	exp	dm	nnn
ACQUISITION		dmm	c
sfrq	399.951	dmf	200
tn	H1	temp	22.0
at	2.502	PROCESSING	
np	36008	lb	0.10
sw	7196.8	fn	65536
fb	not used	math	f
bs	4		
pw	8.0	werr	
pw	8.0	wexp	
tpwr	57	wbs	
d1	3.000	wnt	
tof	-6.9	DISPLAY	
nt	1000	sp	-1594.8
ct	20	wp	7196.6
alock	n	vs	18
gain	not used	sc	0
FLAGS		wc	250
il	n	hzmm	3.81
in	n	is	500.00
dp	y	rfl	4502.6
hs	nn	rfp	2907.6
		th	2
		ins	1.000
		ai ph	

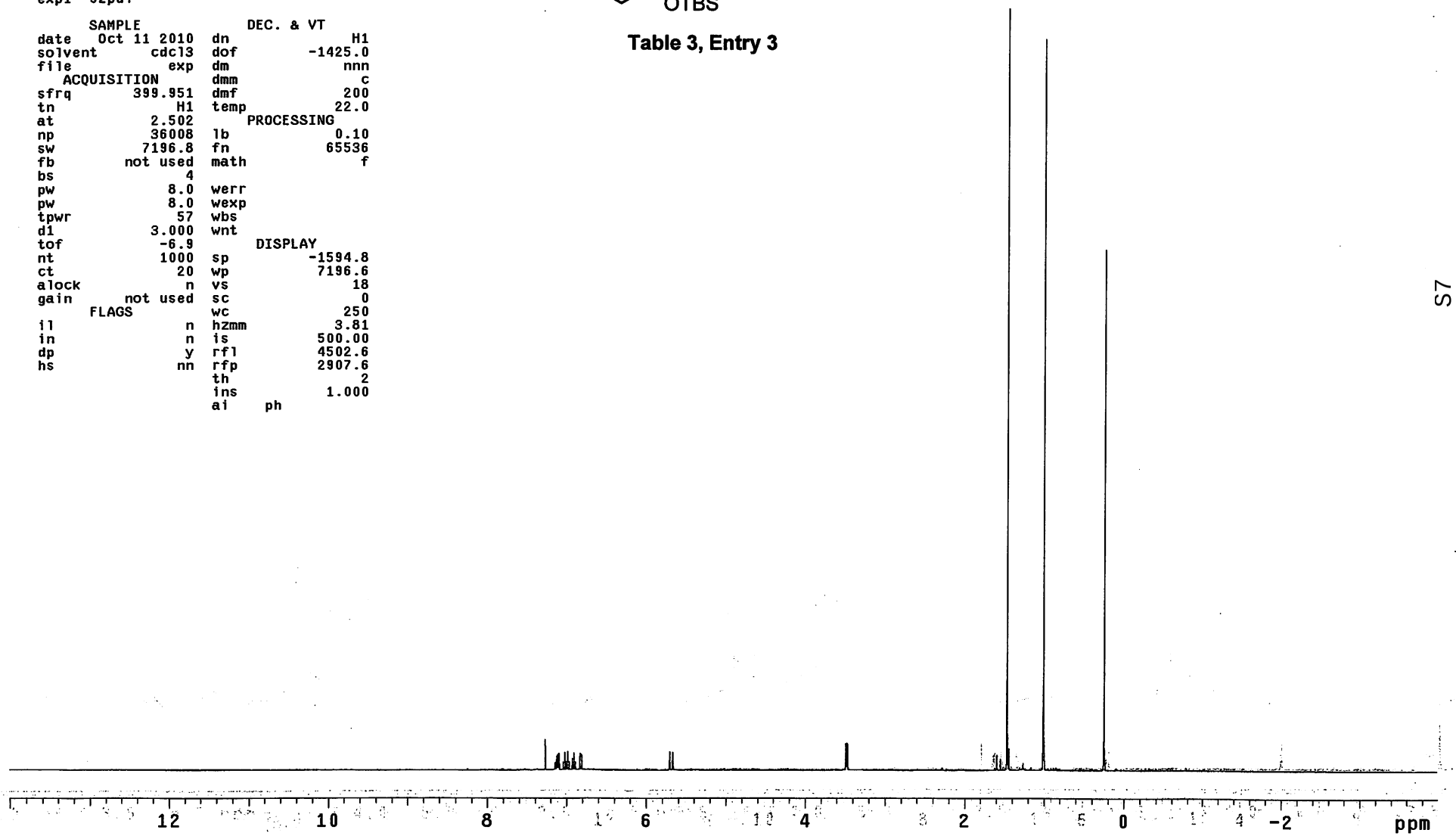

Table 3, Entry 4

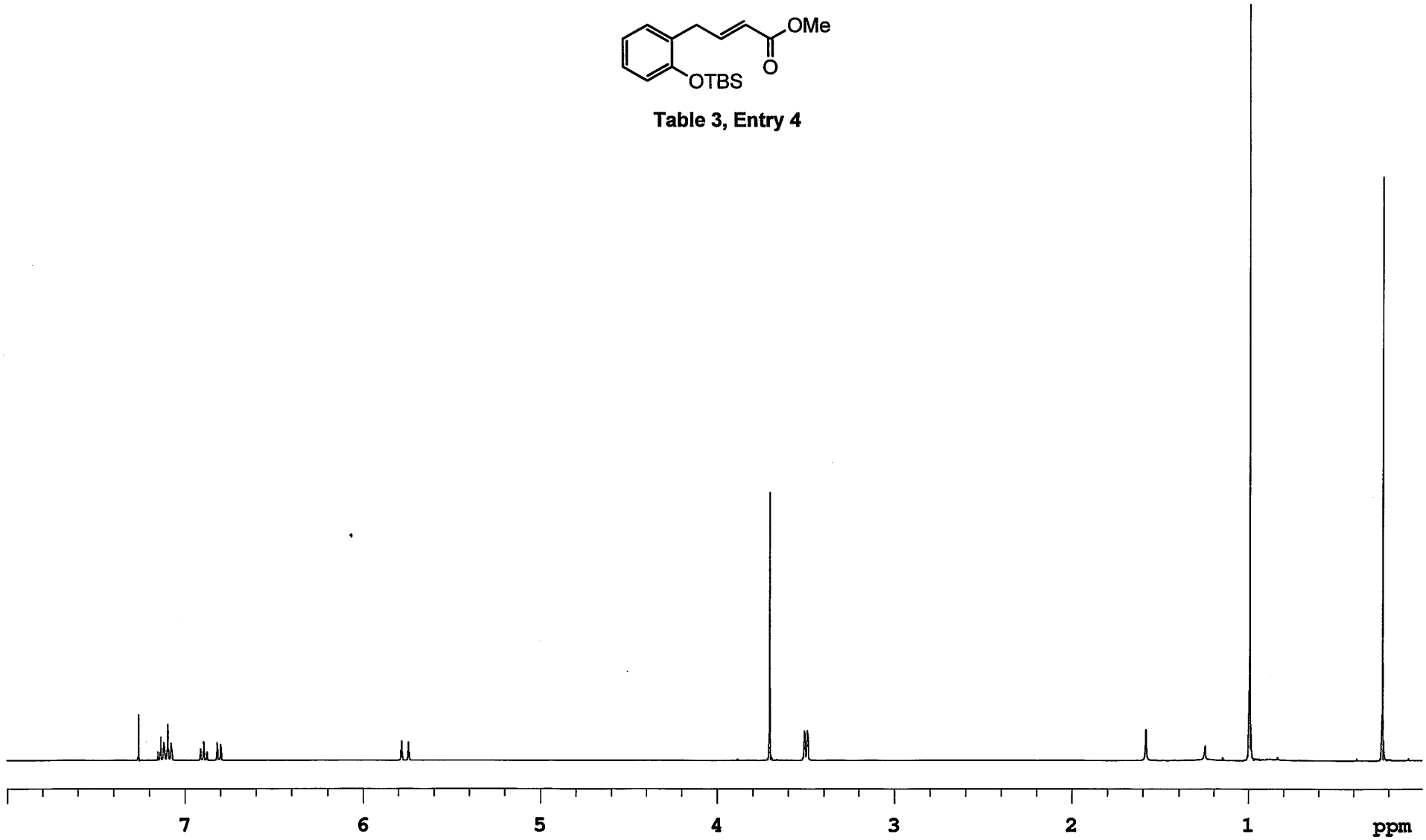

Table 3, Entry 4

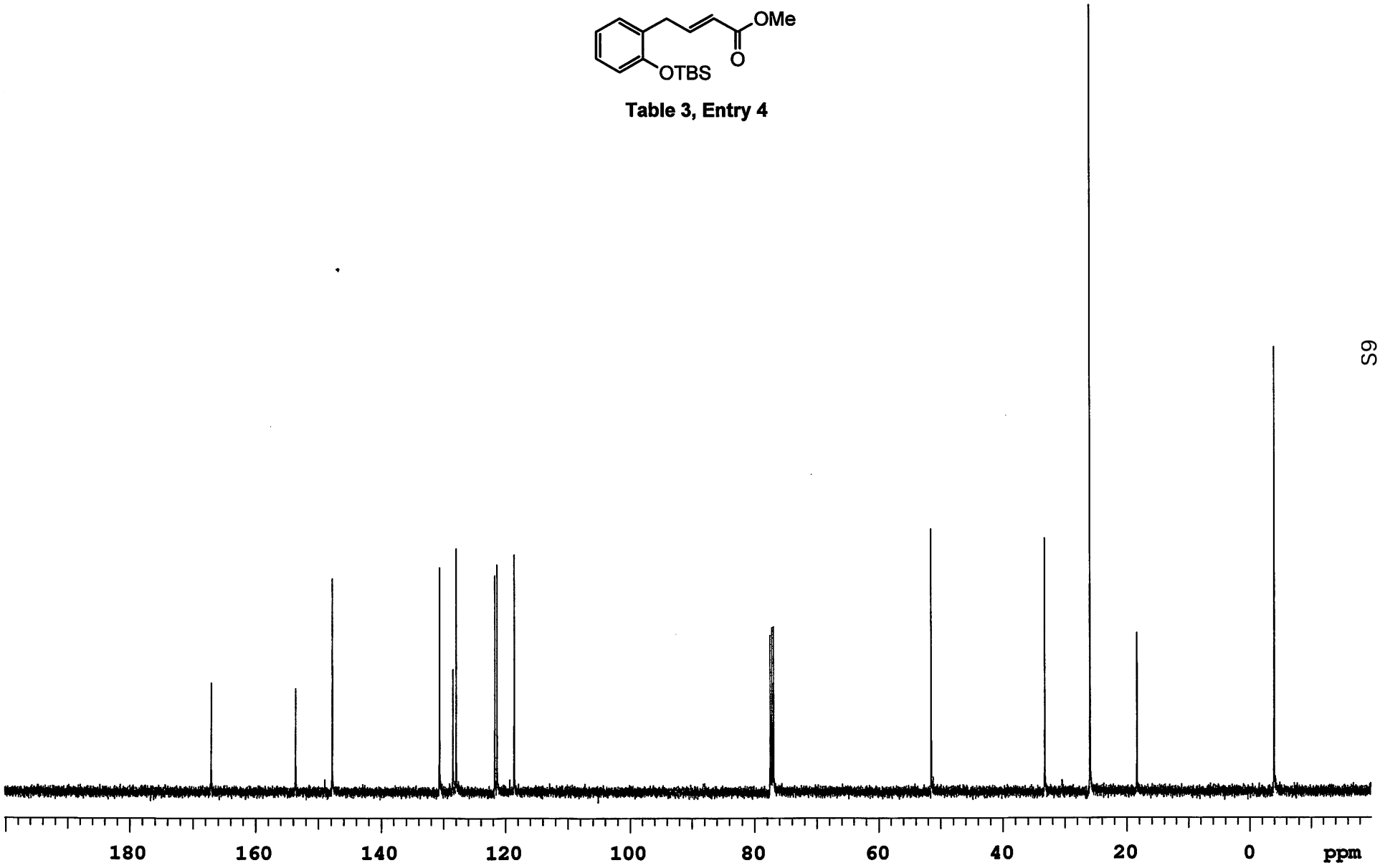

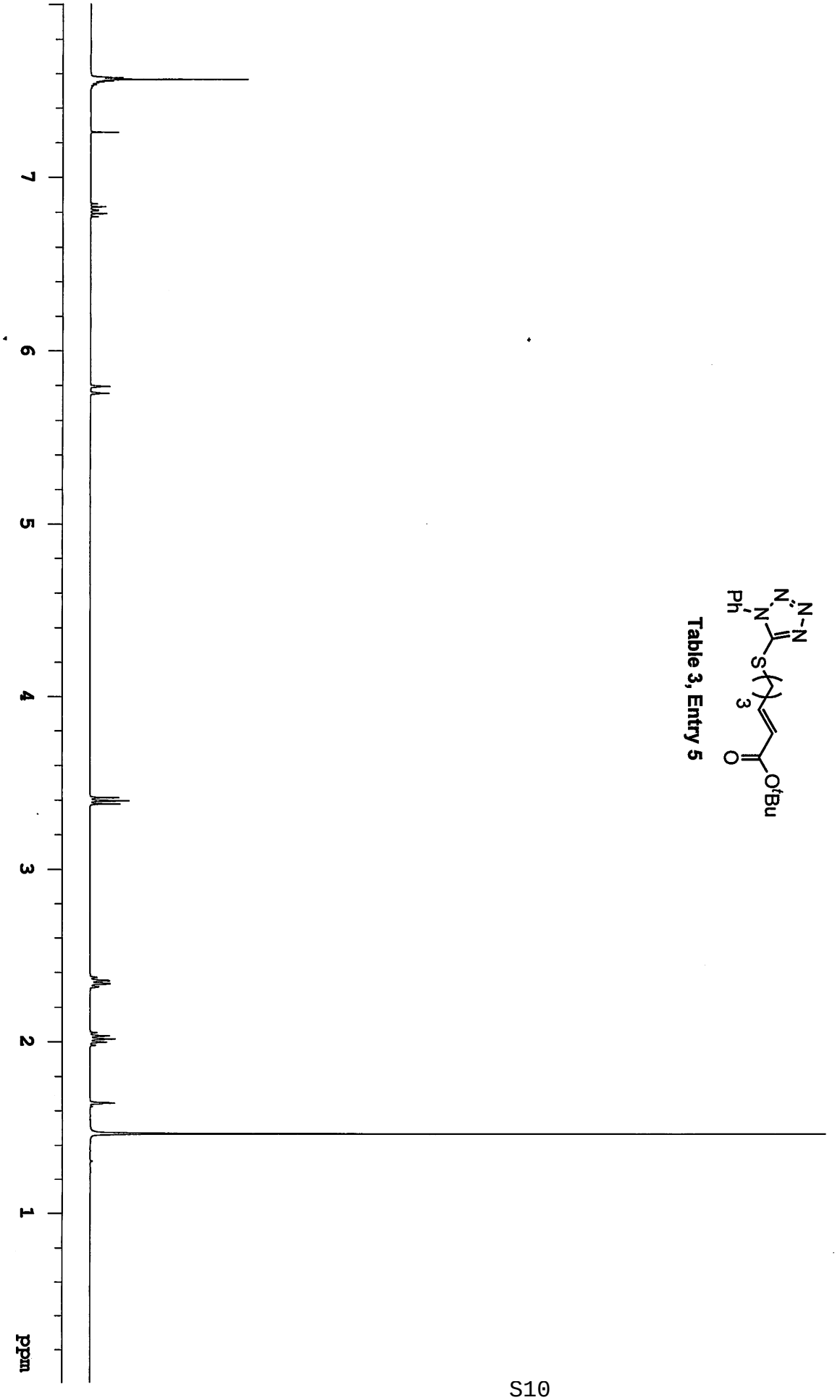

Table 3, Entry 5

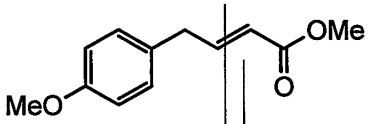

Table 3, Entry 6

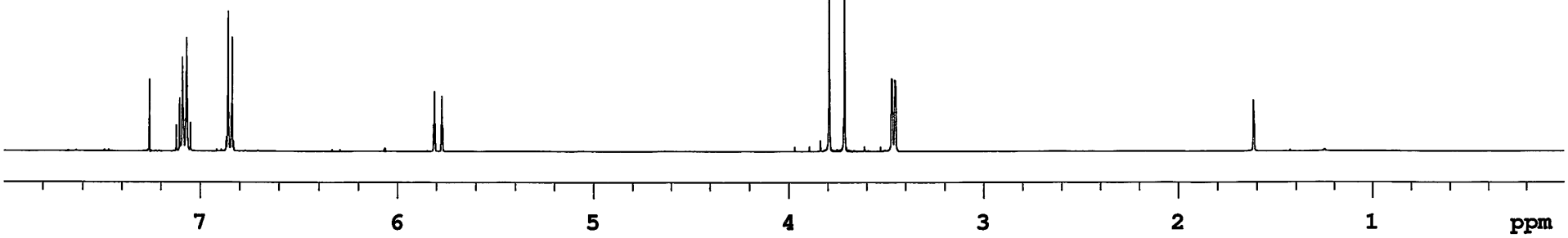

6

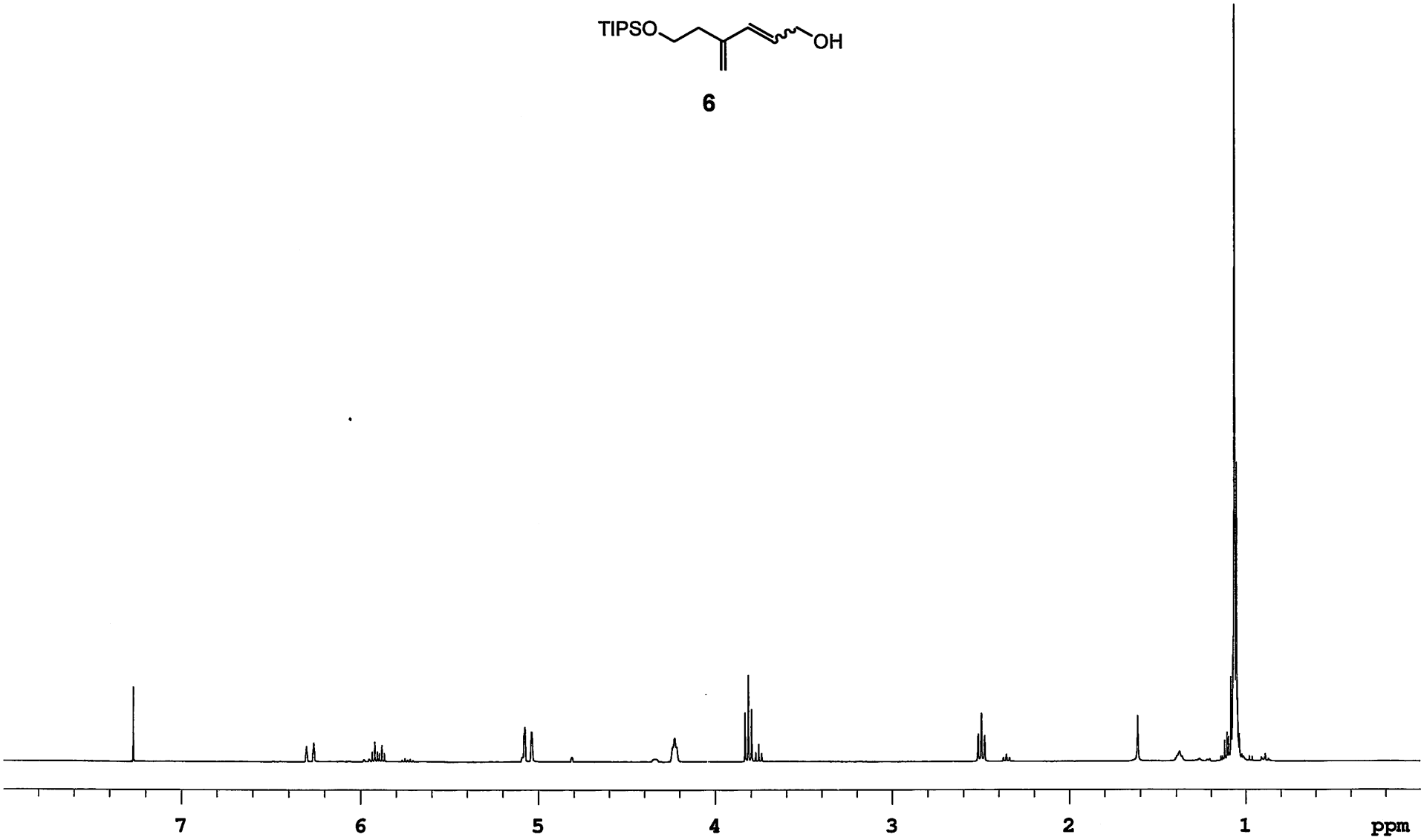

6

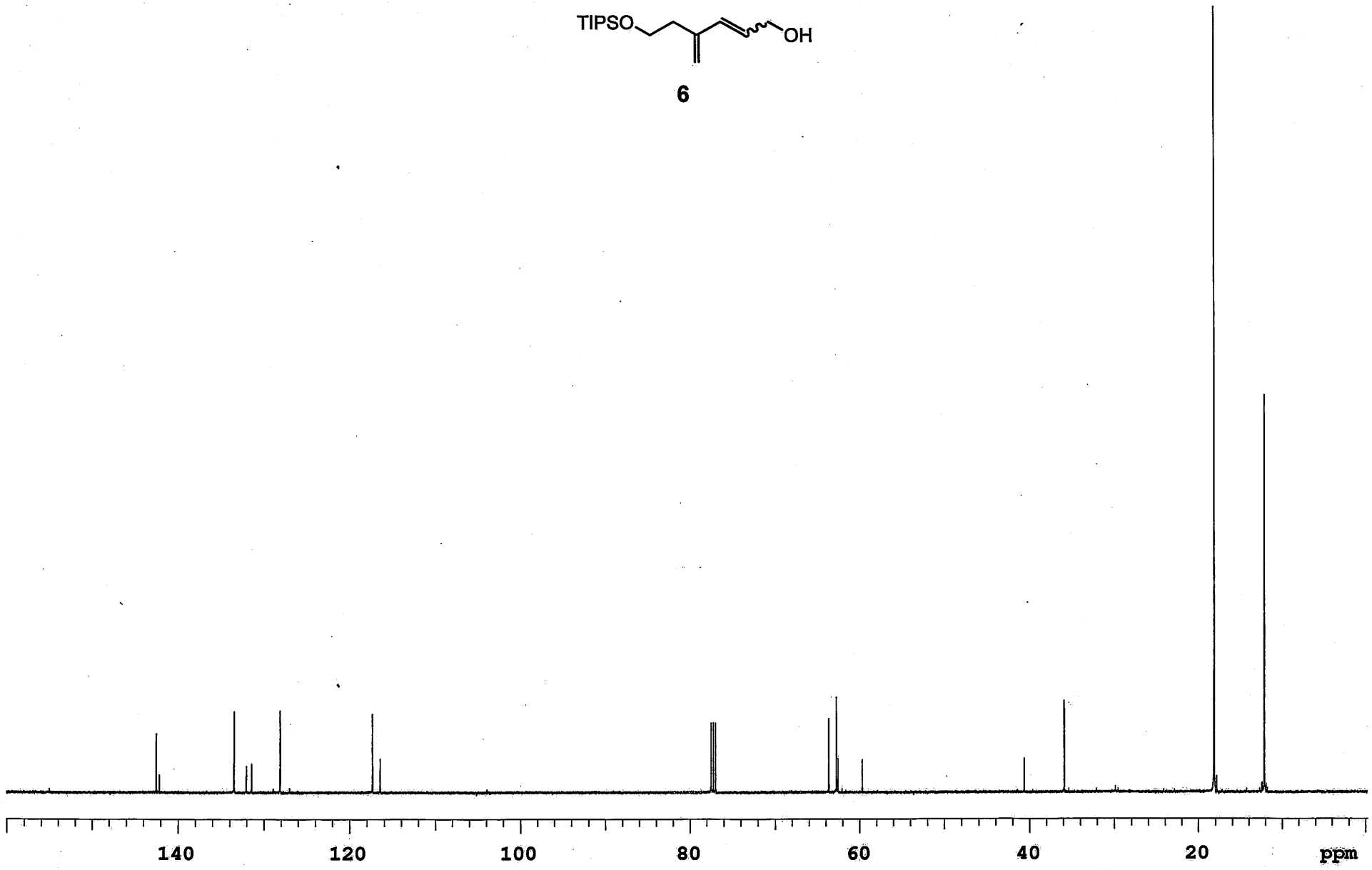

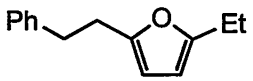

7

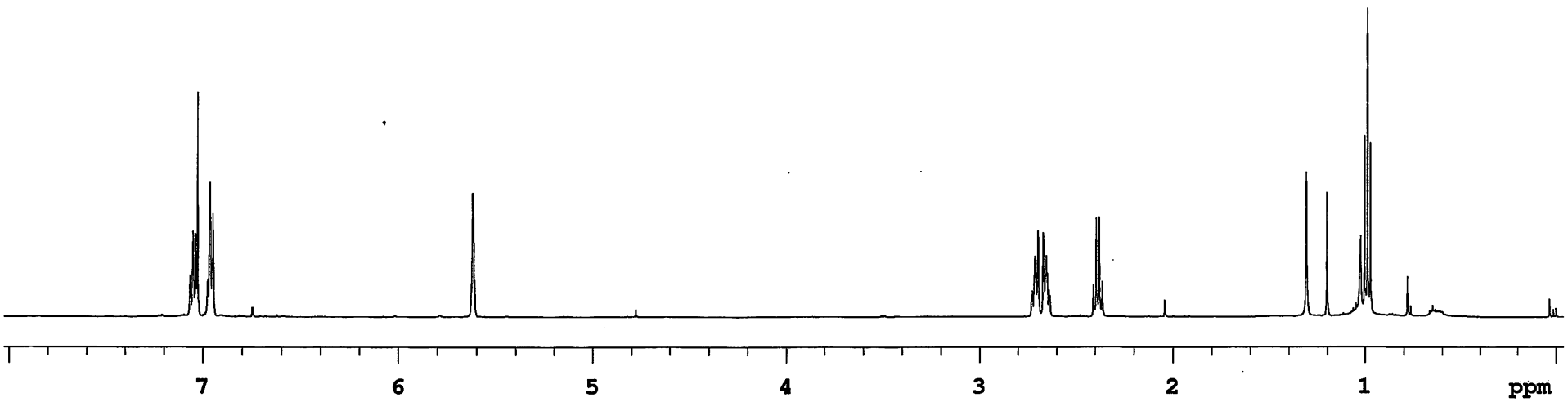

8

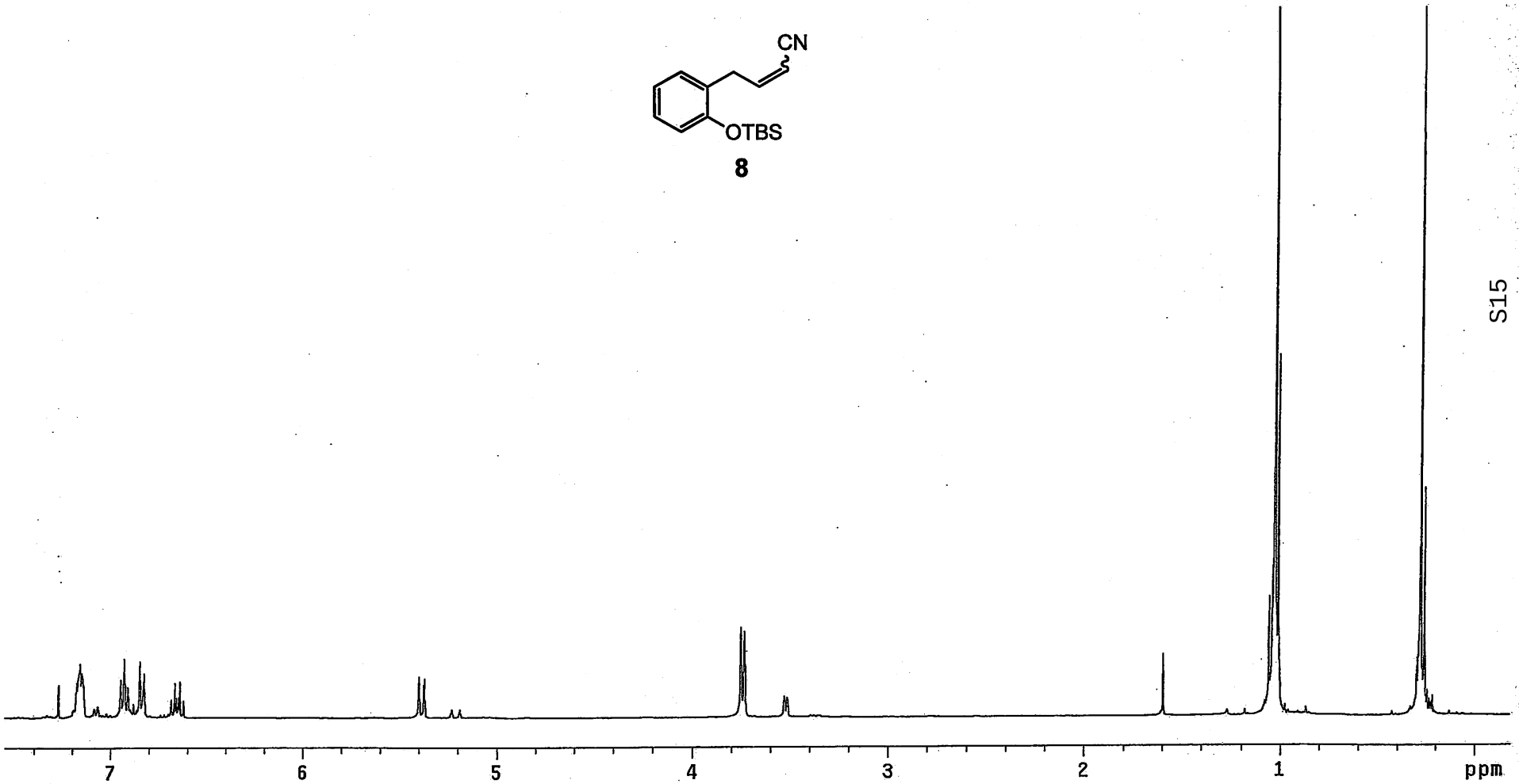

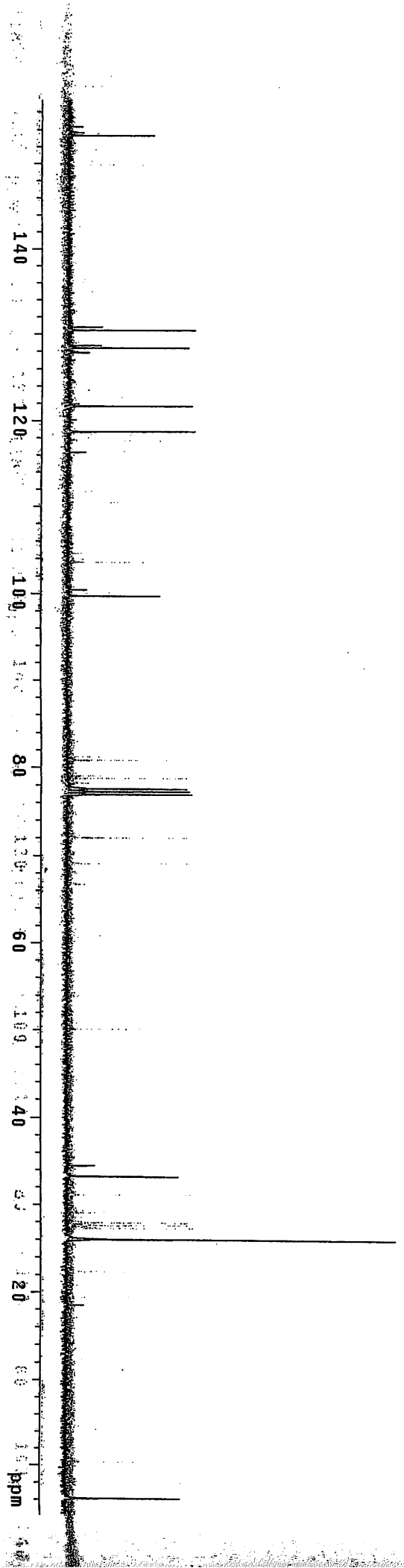

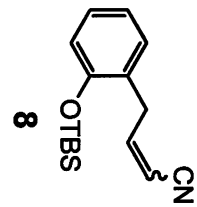

8

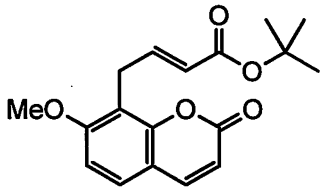

10

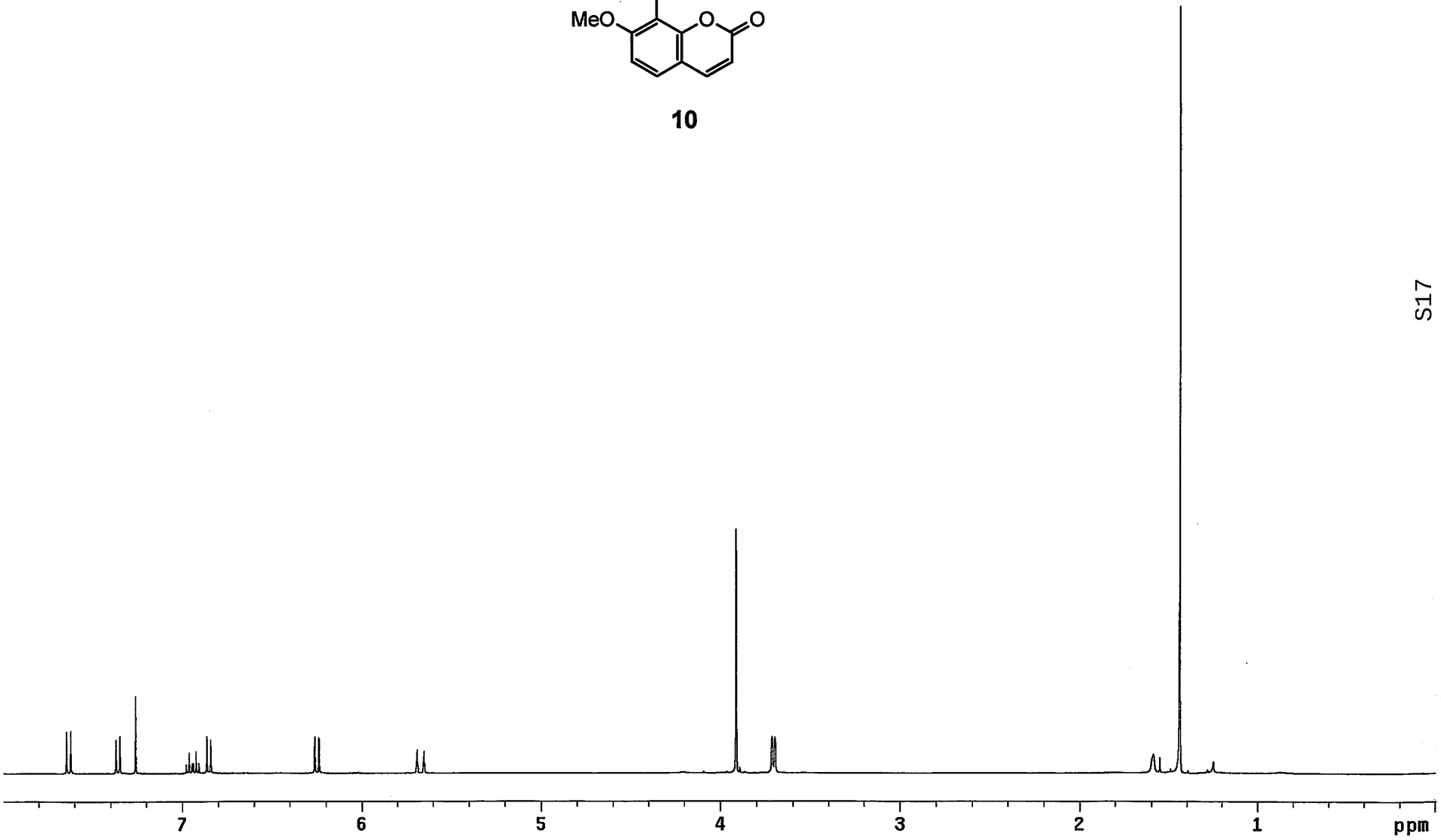

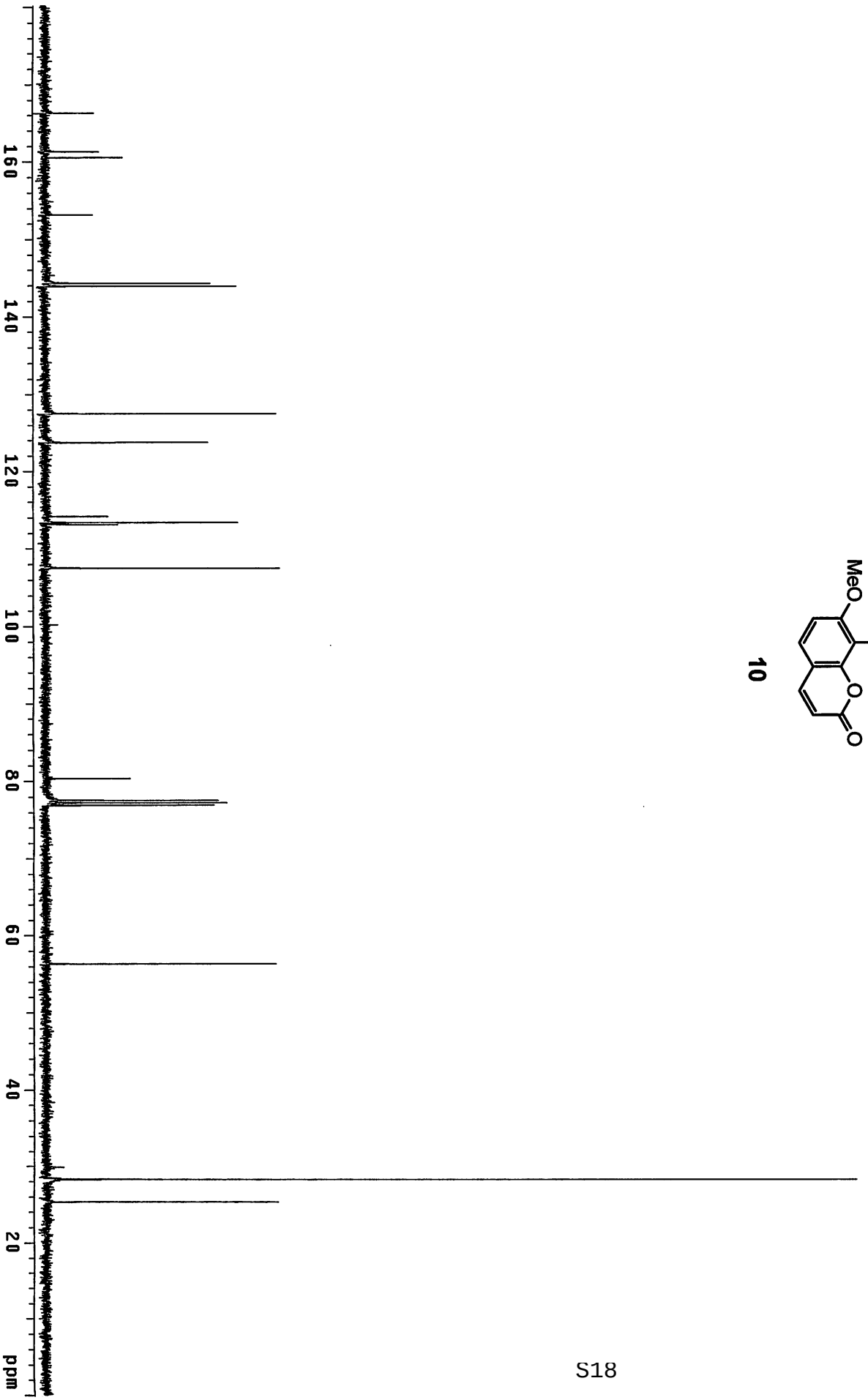
MeO
O
O
O
O
10
160
140
120
100
80
60
40
20
ppm

Table 5, Entry 1

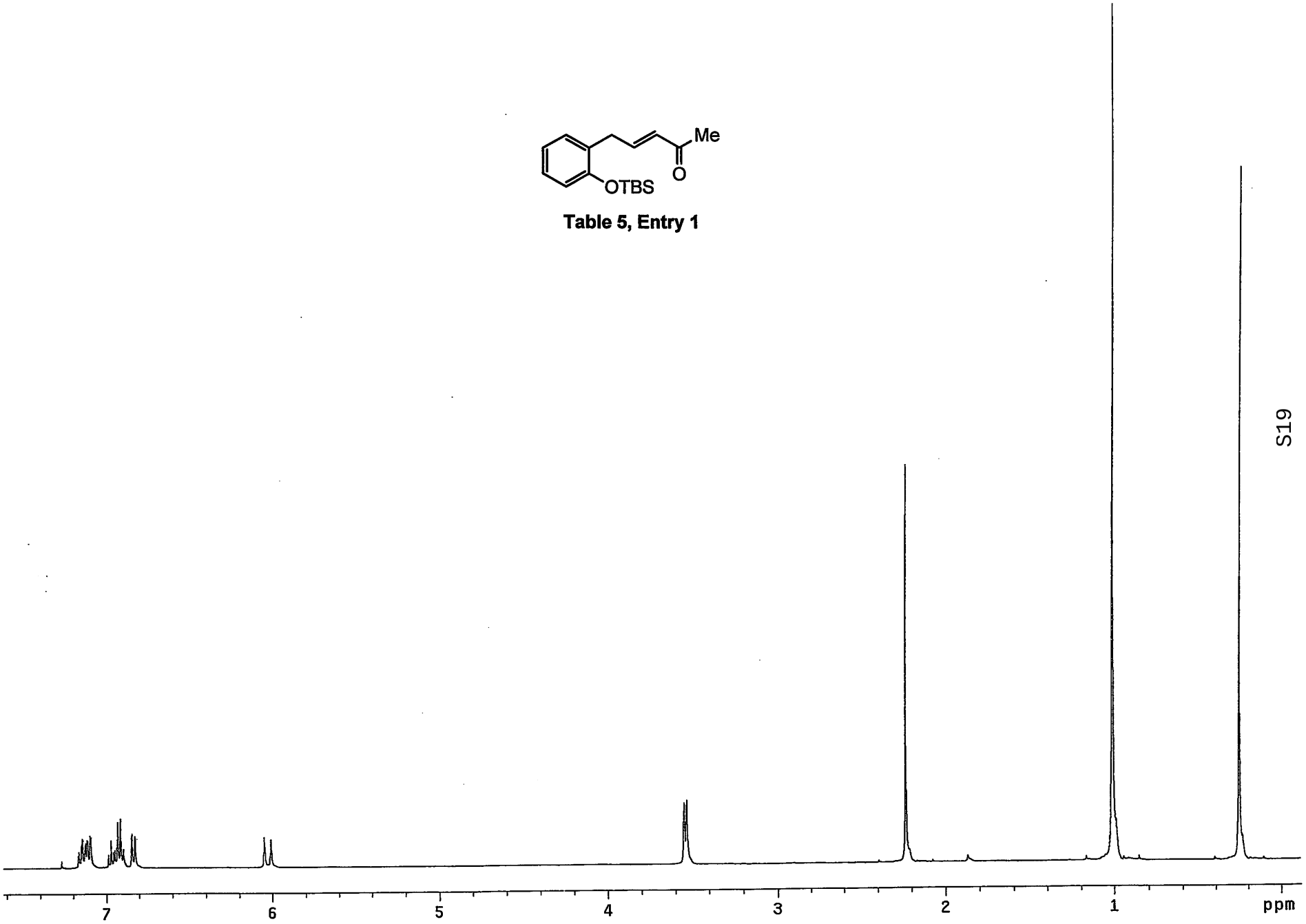

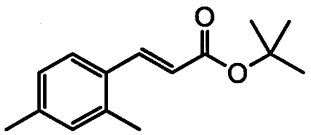

Table 5, Entry 2

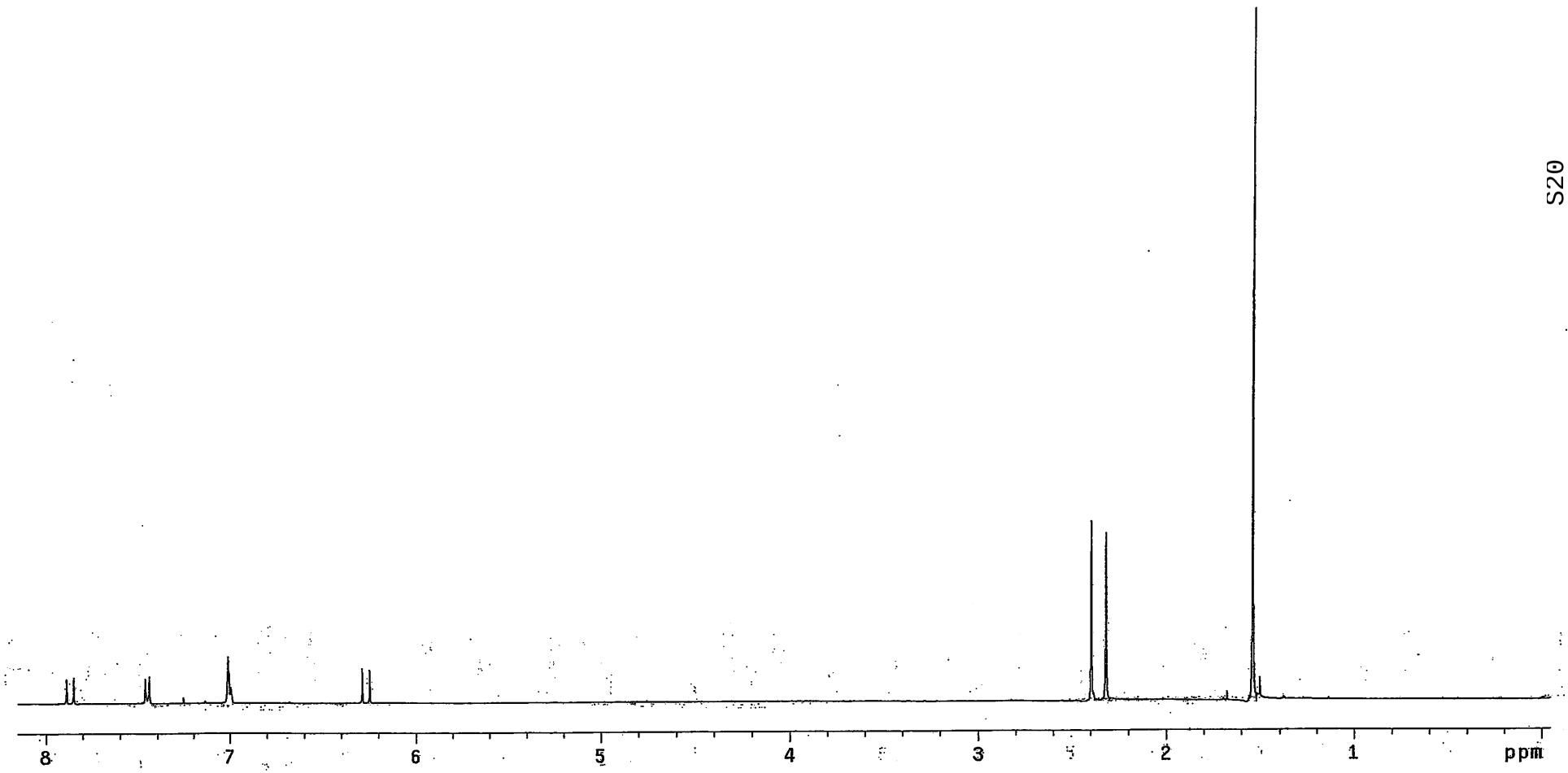

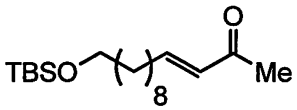

Table 5, Entry 3

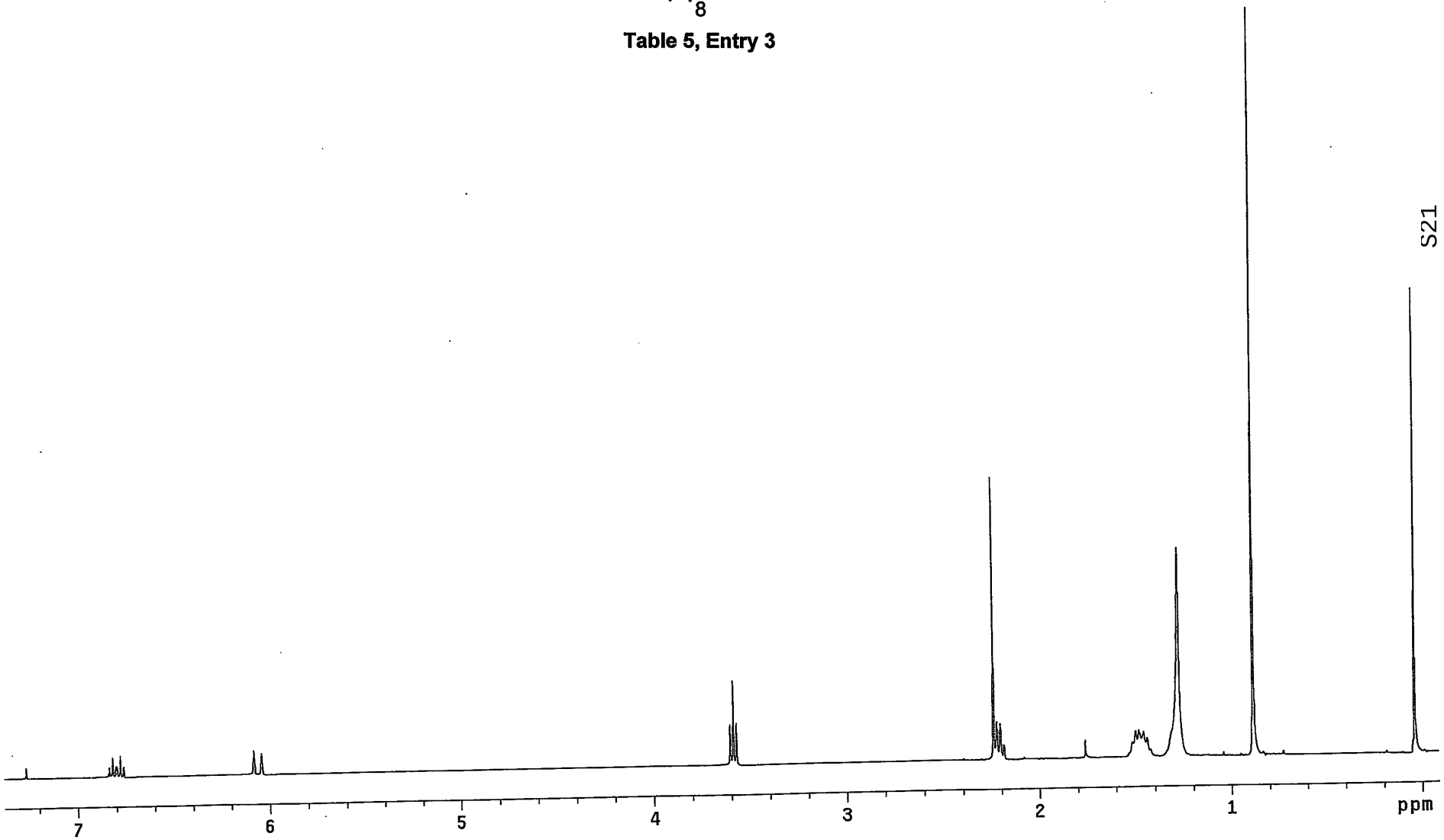

Table 5, Entry 4

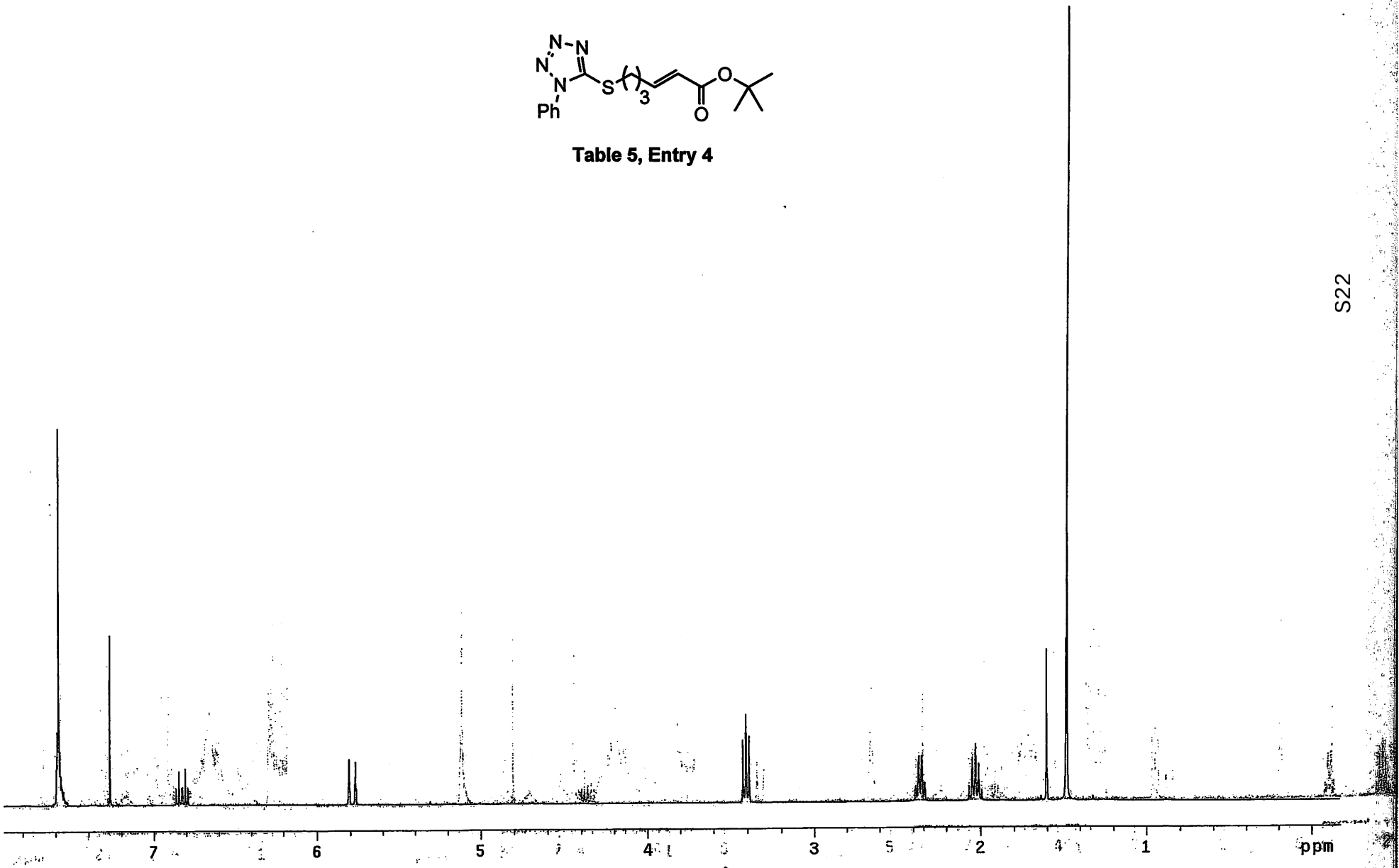

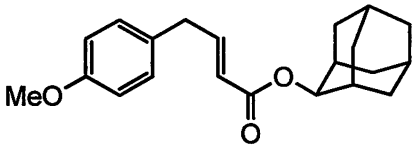

Table 5, Entry 5