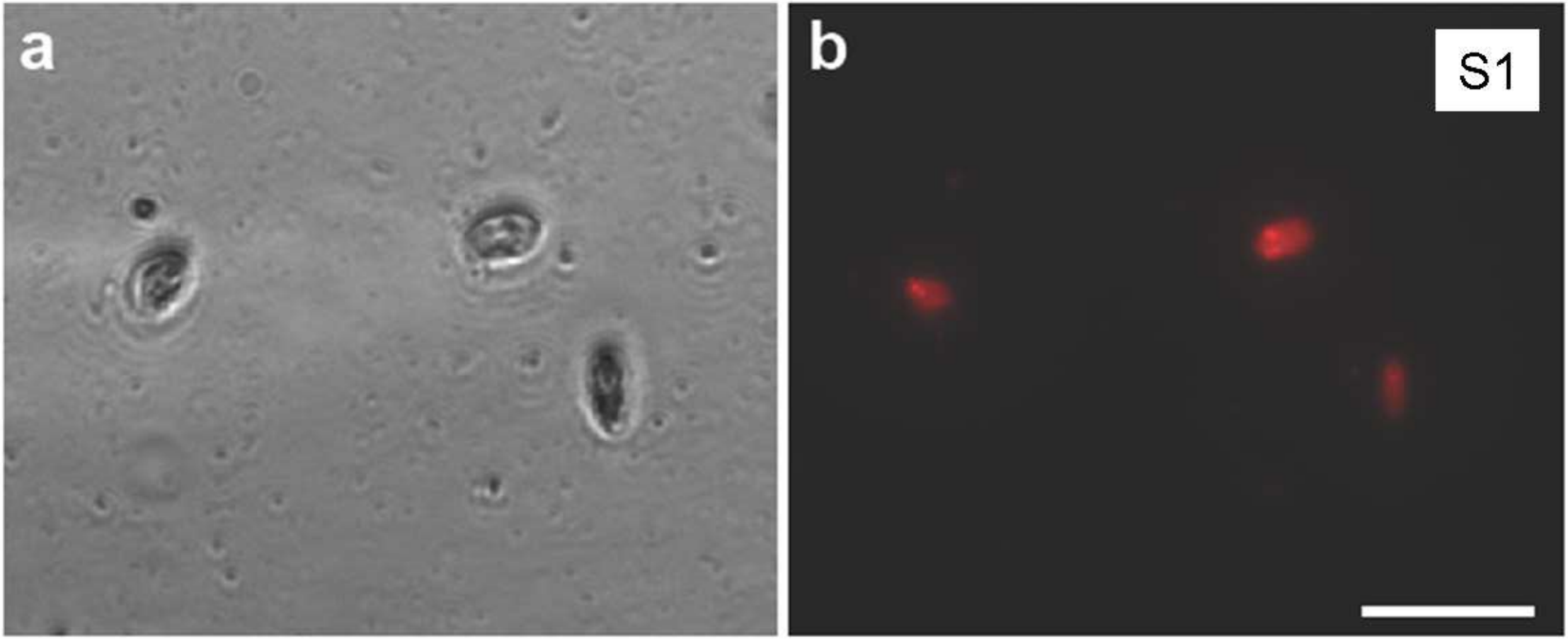
a
b
S1