Supporting Information

Highly Transparent and Toughened Poly(methyl methacrylate) Nanocomposite Films Containing Networks of Cellulose Nanofibrils

Hong Dong[1,2,3], Yelena R. Sliozberg[1,3], James F. Snyder[1], Joshua Steele[1], Tanya L. Chantawansri[1], Joshua A. Orlicki[1], Scott D. Walck[1,3], Richard S. Reiner[4], Alan W. Rudie[4]*

[1] *Macromolecular Science & Technology Branch, U. S. Army Research Laboratory, Aberdeen Proving Ground, Maryland 21005, United States*

[2] *Current Address: Biotechnology Branch, U.S. Army Research Laboratory, Adelphi, Maryland 20783, United States*

[3] *TKC Global Solutions, LLC, Aberdeen, Maryland 21005, United States*

[4] *Forest Products Laboratory, USDA Forest Service, Madison, Wisconsin 53726, United States*

*E-mail: hong.dong.ctr@mail.mil

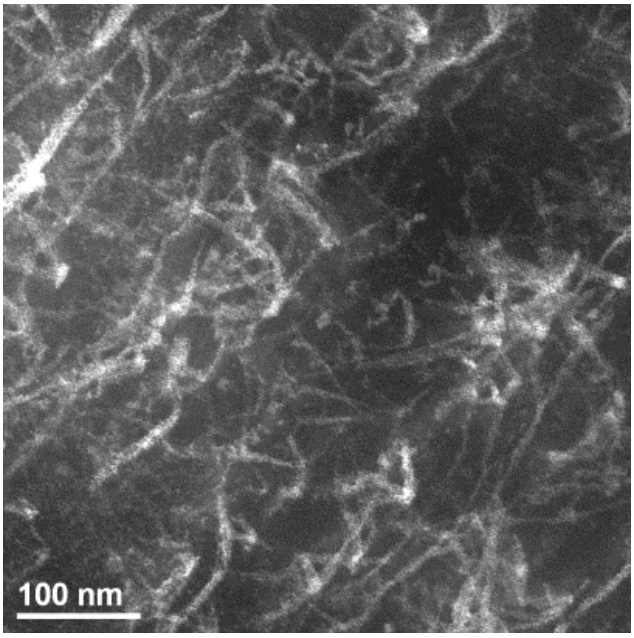

Figure S1. Scanning transmission electron microscopic (STEM) high angle annular dark field (HAADF) image of a cross-sectional PMMA/CNF-COOH (3 wt%) nanocomposite film.

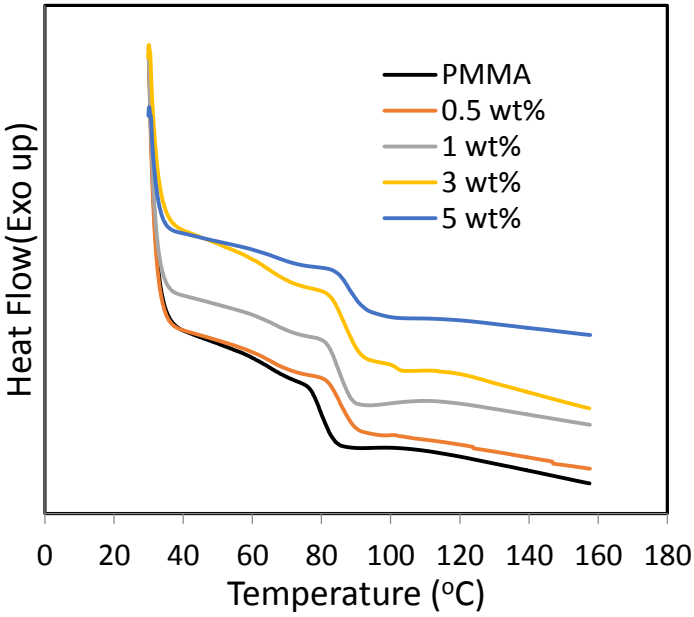

Figure S2. DSC curves of PMMA film and PMMA/CNF-COOH nanocomposite films (the curves are offset for clarity).