Antifungal Quinoline Alkaloids from *Waltheria indica*

Sylvian Cretton,[†] Stéphane Dorsaz,[‡] Antonio Azzollini,[†] Quentin Favre-Godal,[†] Laurence Marcourt,[†] Samad Nejad Ebrahimi,[?] Francine Voinesco,[¥] Emilie Michellod,[¥] Dominique Sanglard,[‡] Katia Gindro,[¥] Jean-Luc Wolfender,[†] Muriel Cuendet,[†] and Philippe Christen[*,†]

[†] *School of Pharmaceutical Sciences, University of Geneva, University of Lausanne, Quai Ernest-Ansermet 30, 1211 Geneva 4, Switzerland*

[‡] *Institute of Microbiology, University of Lausanne and University Hospital Center, Lausanne, Switzerland*

[?] *Department of Phytochemistry, Medicinal Plants and Drugs Research Institute, Shahid Beheshti University, G. C., Evin, Tehran, Iran*

[¥] *Agroscope, Institute for Plant Production Sciences IPS, Mycology and Biotechnology, Route de Duiller 50, CP 1012, 1260 Nyon, Switzerland*

[*]To whom correspondence should be addressed. Tel.: +41 22 379 65 61. Fax: +41 22 379 33 99. E-mail: philippe.christen@unige.ch

S1. 1H NMR (500 MHz, CD3OD) spectrum of Waltherione M (**2**)

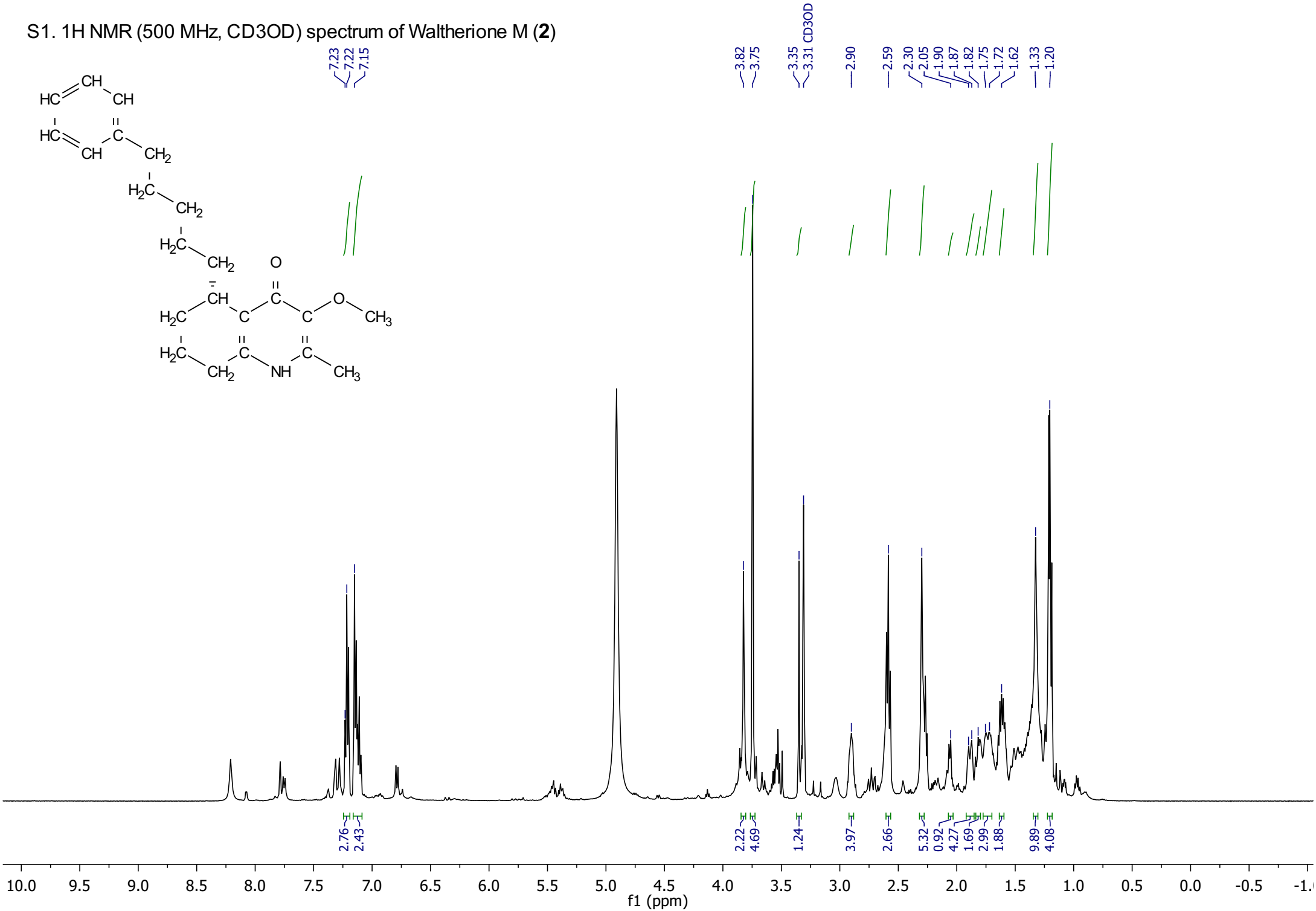

S2. 13C NMR (125 MHz, CD3OD) spectrum of Waltherione M (**2**)

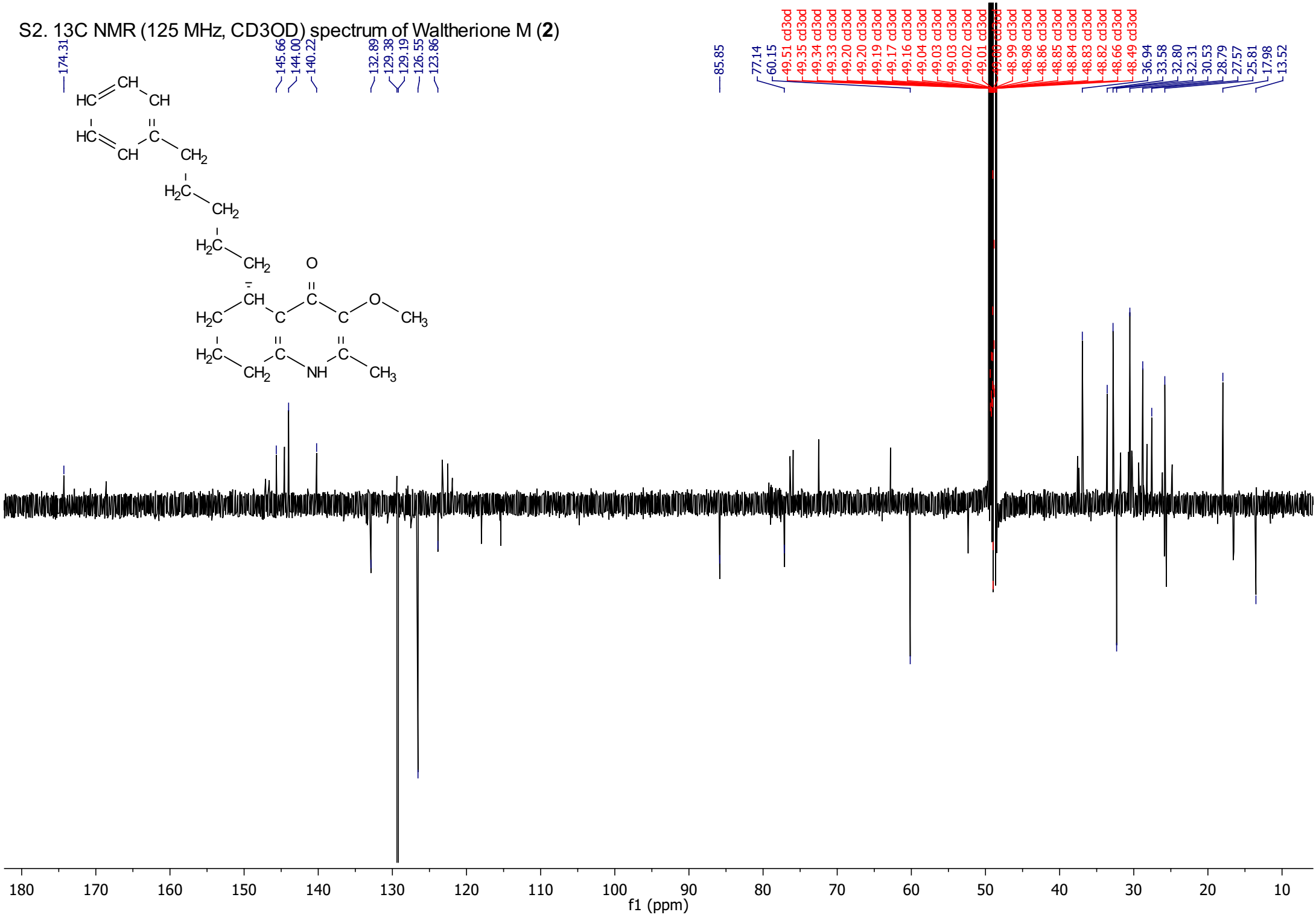

S3. 1H NMR (500 MHz, CD3OD) spectrum of Waltherione N (7)

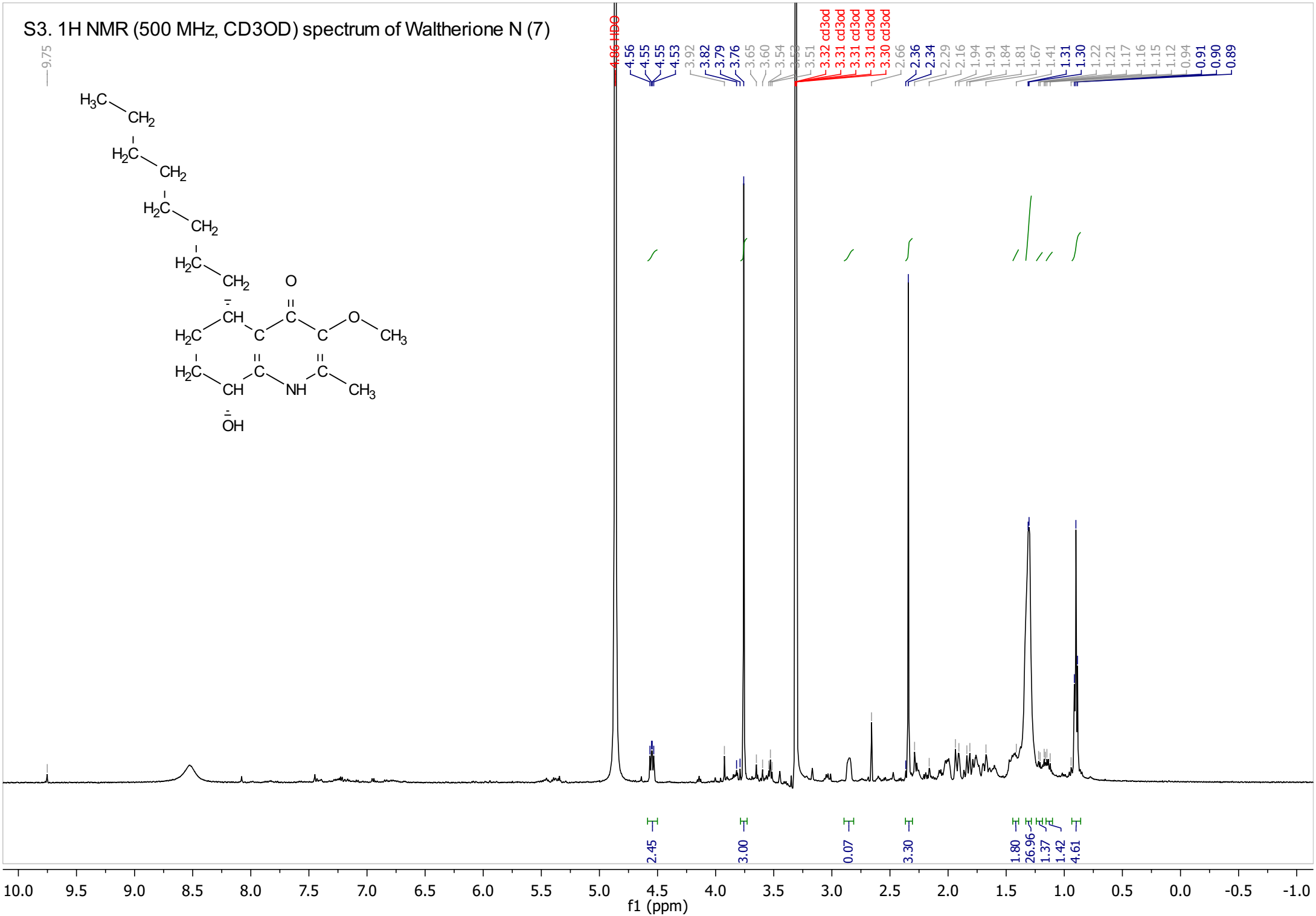

S4. HSQC (125 MHz, CD3OD) spectrum of Waltherione N (7)

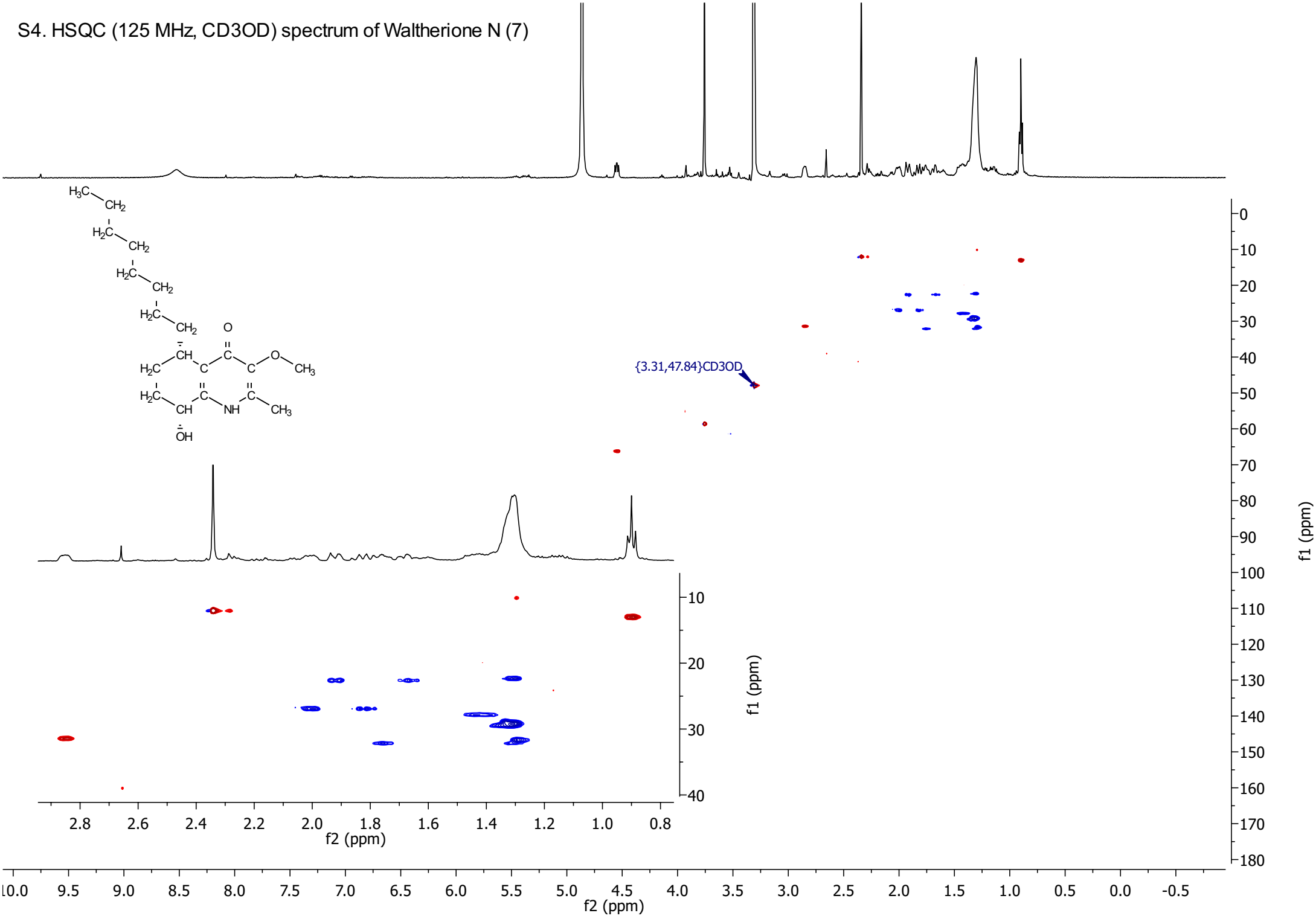

S5. HMBC (125 MHz, CD3OD) spectrum of Waltherione N (7)

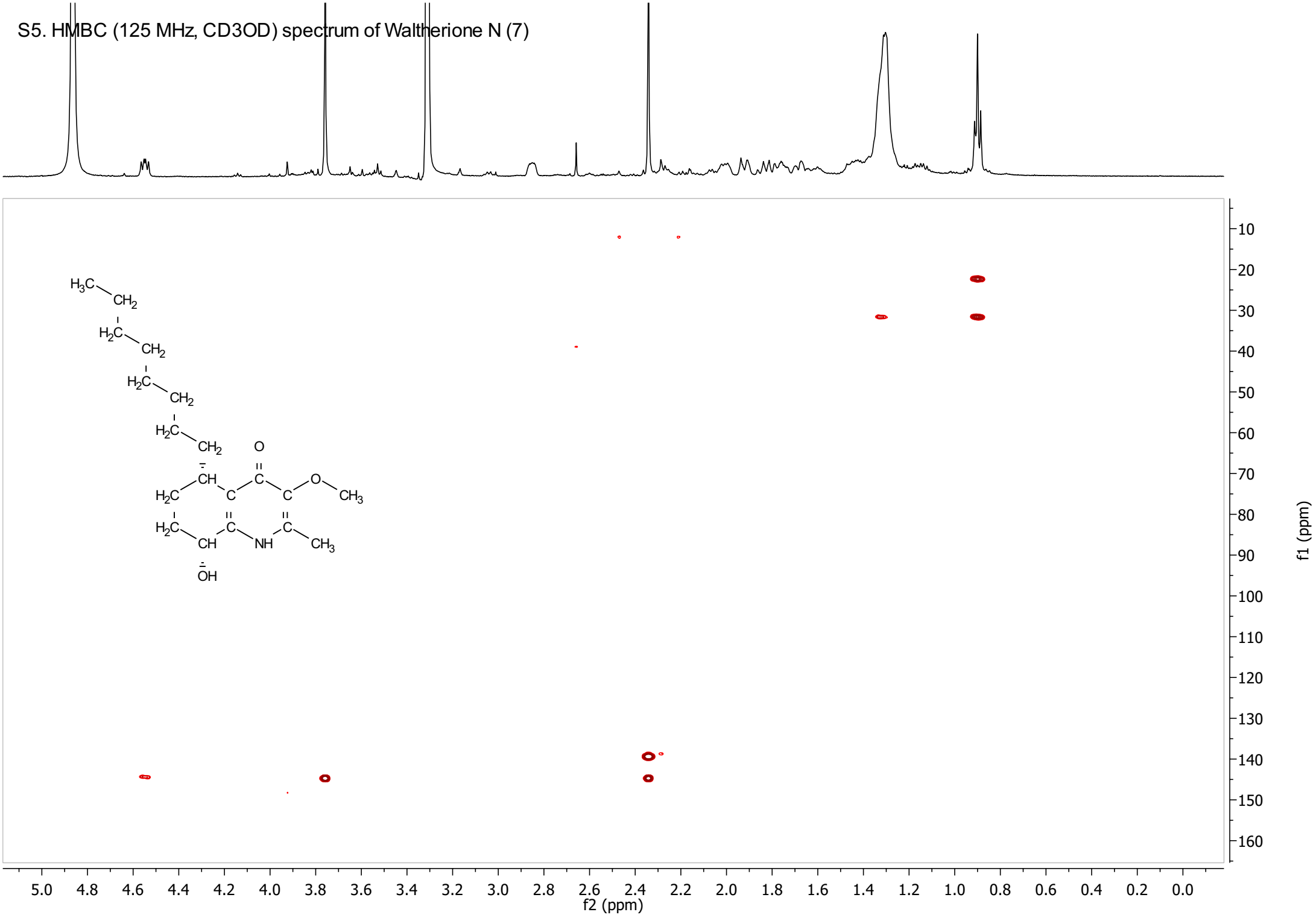

S6. 1H NMR (500 MHz, CD3OD) spectrum of Waltherione O (8)

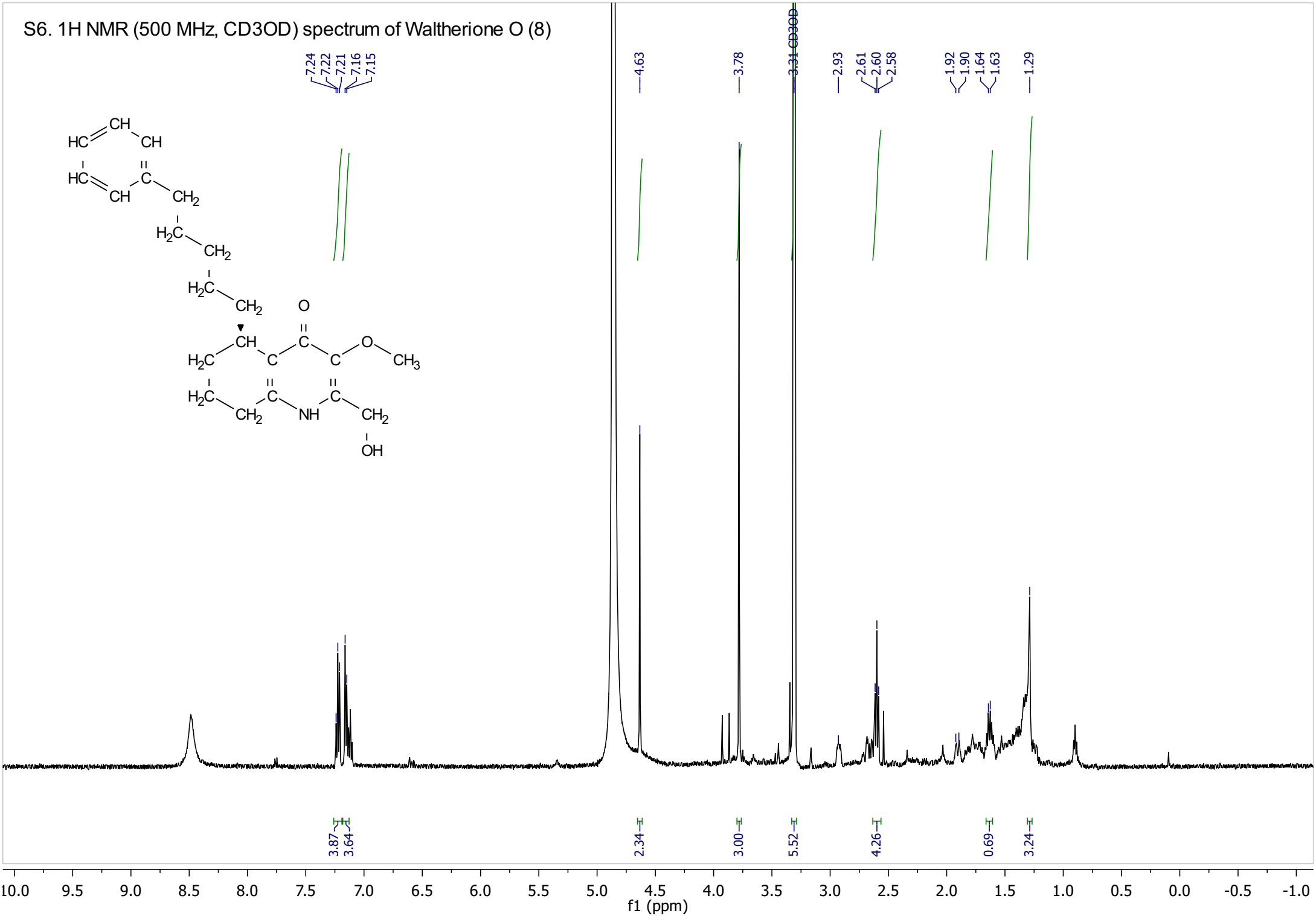

S7. HSQC (125 MHz, CD3OD) spectrum of Waltherione O (8)

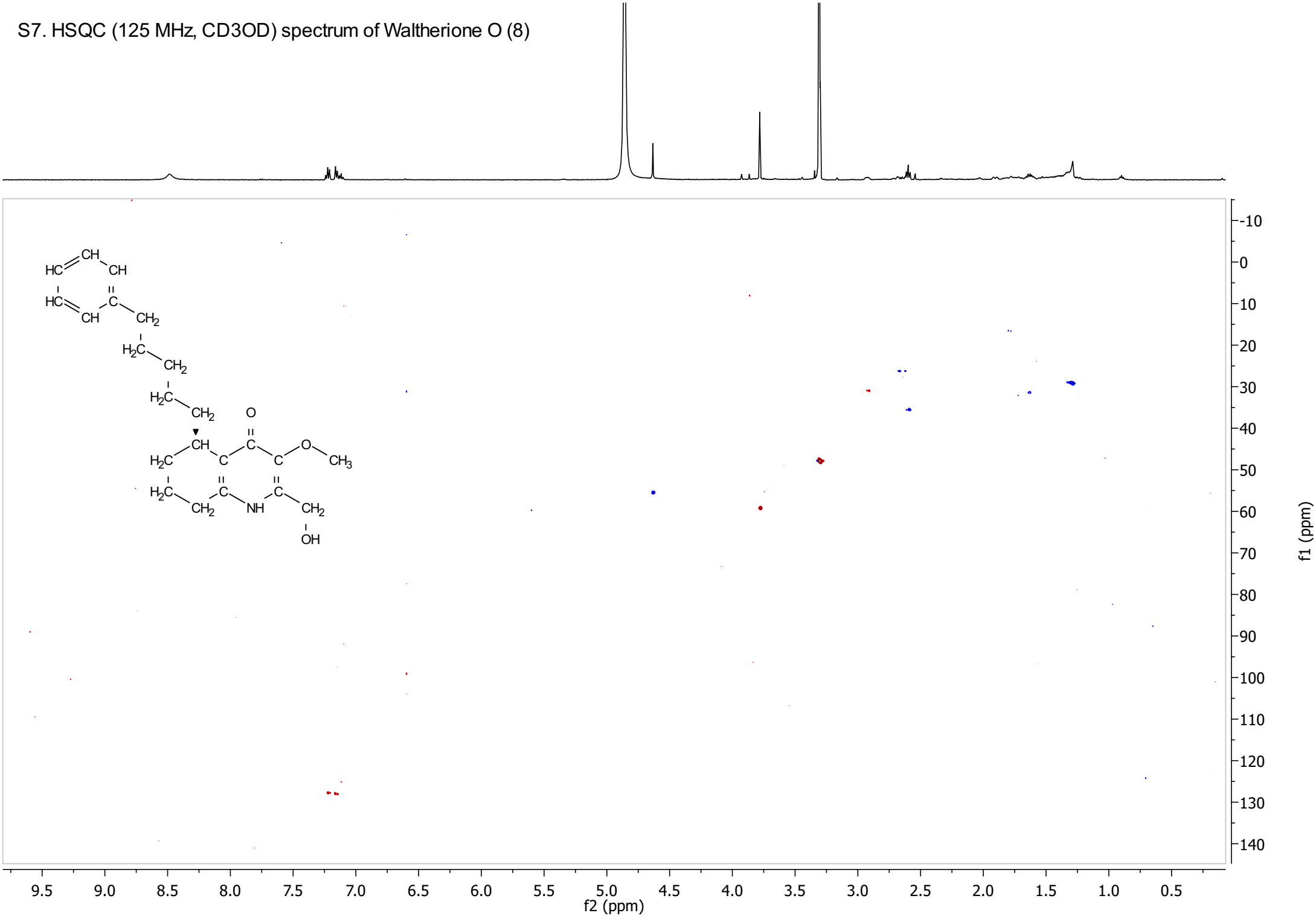

S8. HMBC (125 MHz, CD3OD) spectrum of Waltherione O (8)

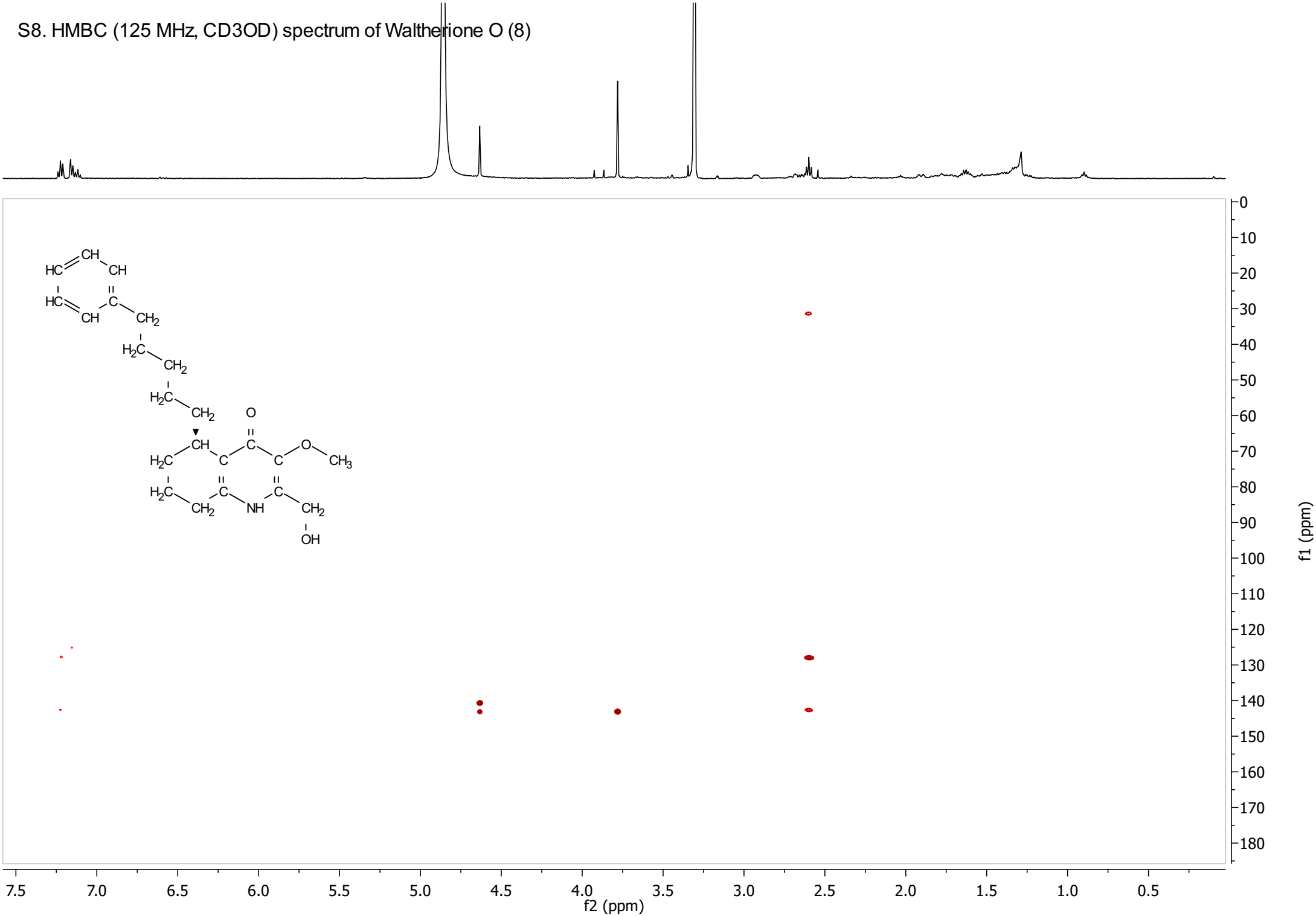

S9. 1H NMR (500 MHz, CD3OD) spectrum of Waltherione P (10)

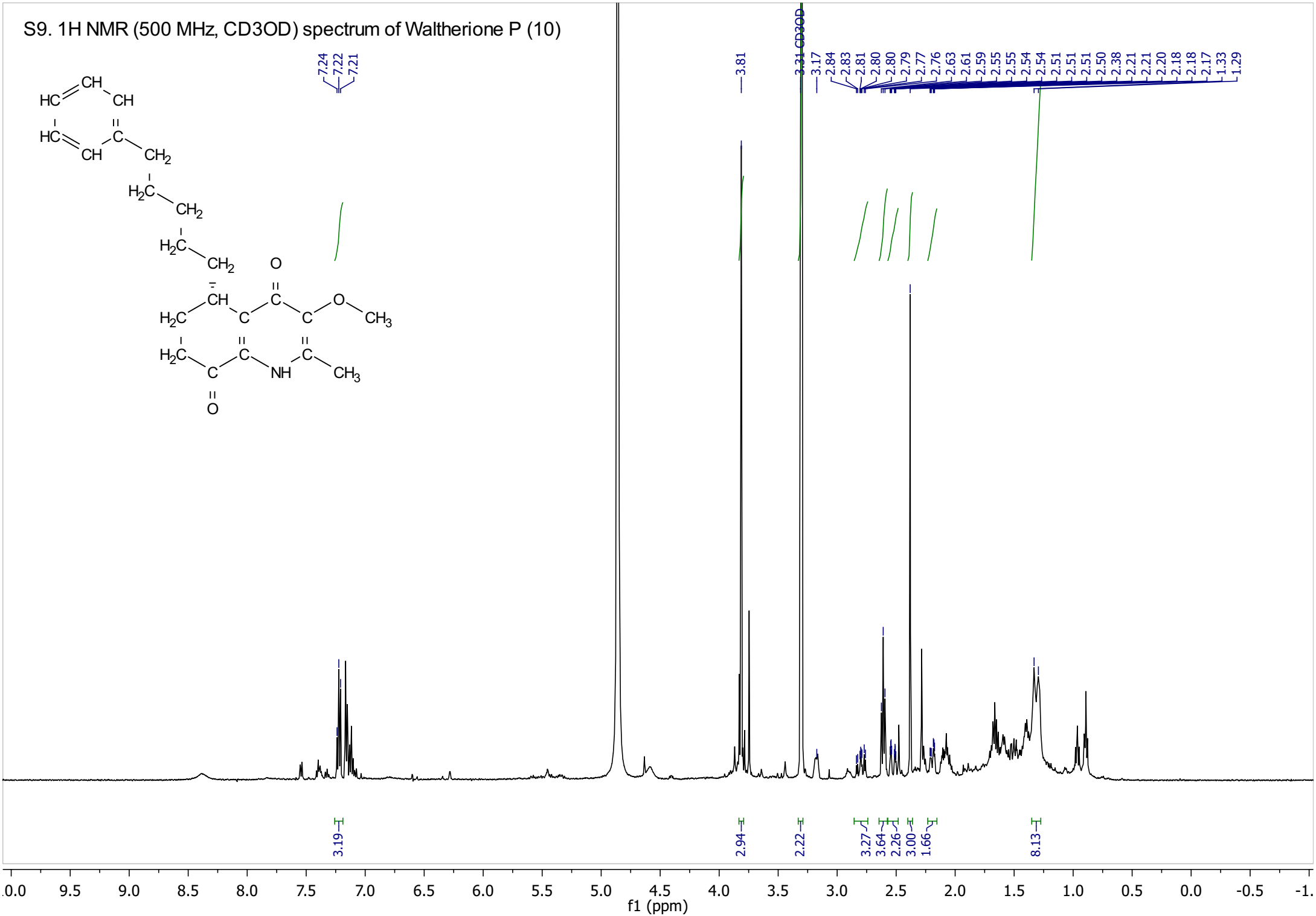

S10. HSQC (125 MHz, CD3OD) spectrum of Waltherione P (10)

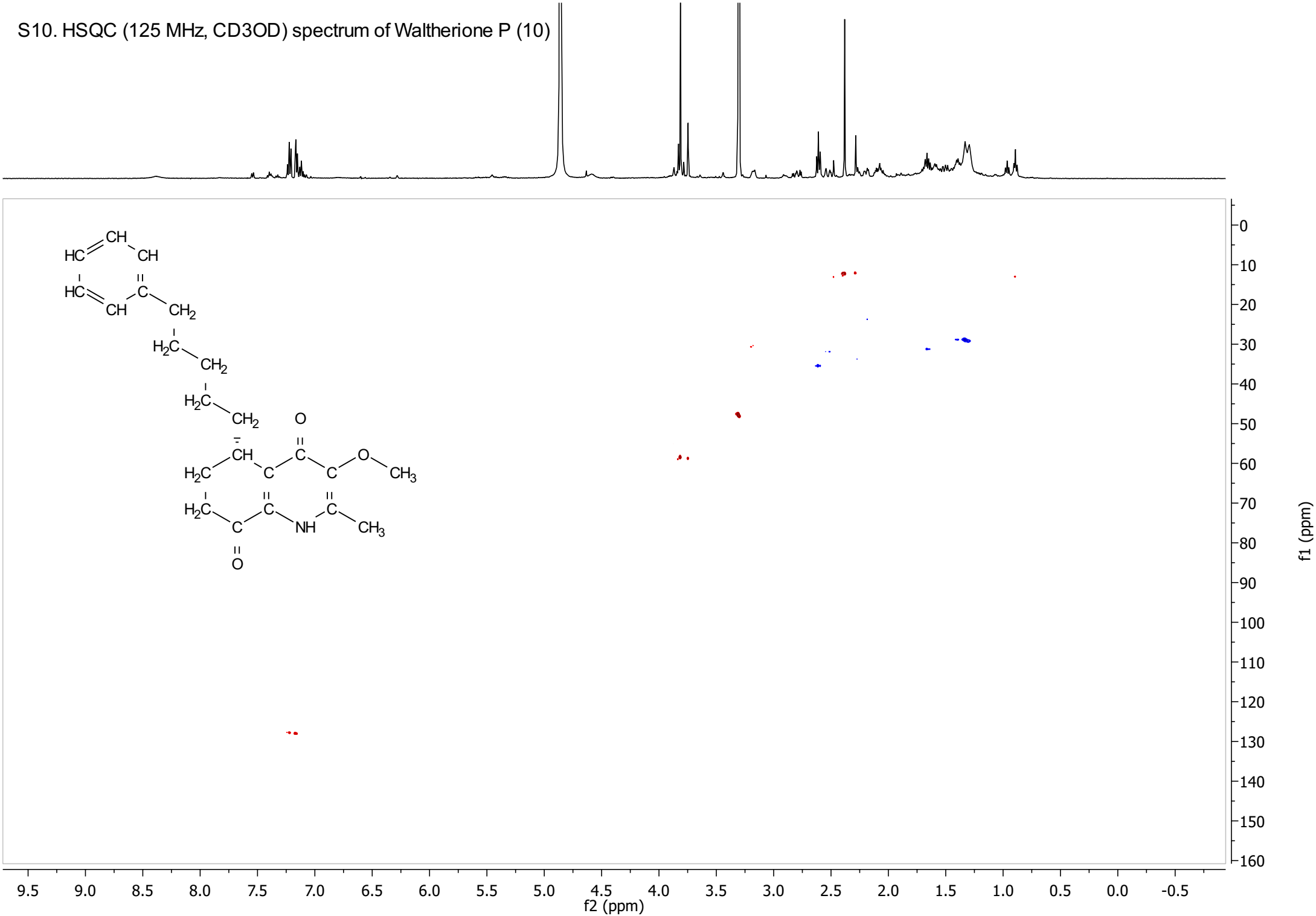

S11. HMBC (125 MHz, CD3OD) spectrum of Waltherione P (10)

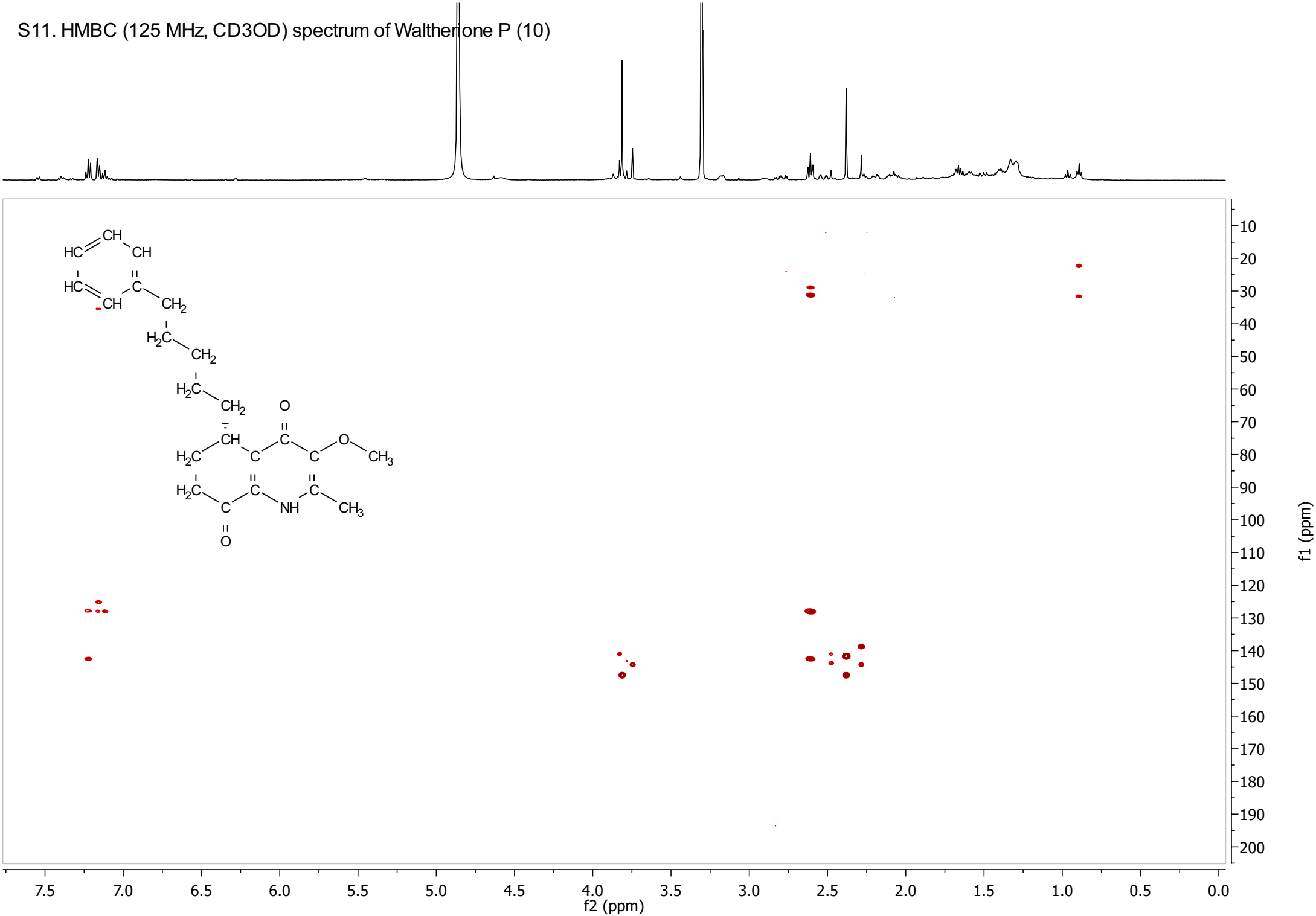

S12. 1H NMR (500 MHz, CD3OD) spectrum of Waltherione Q (11)

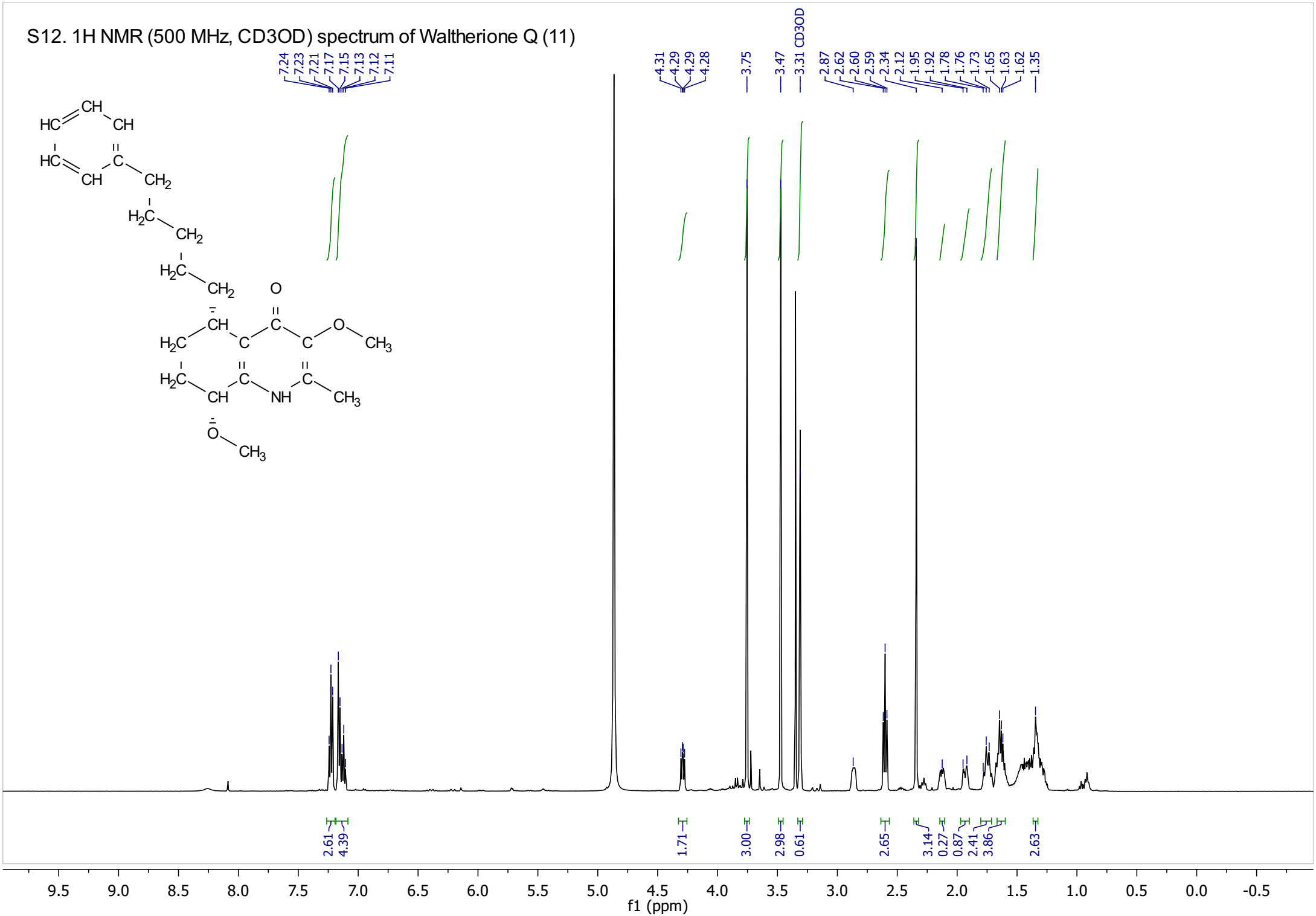
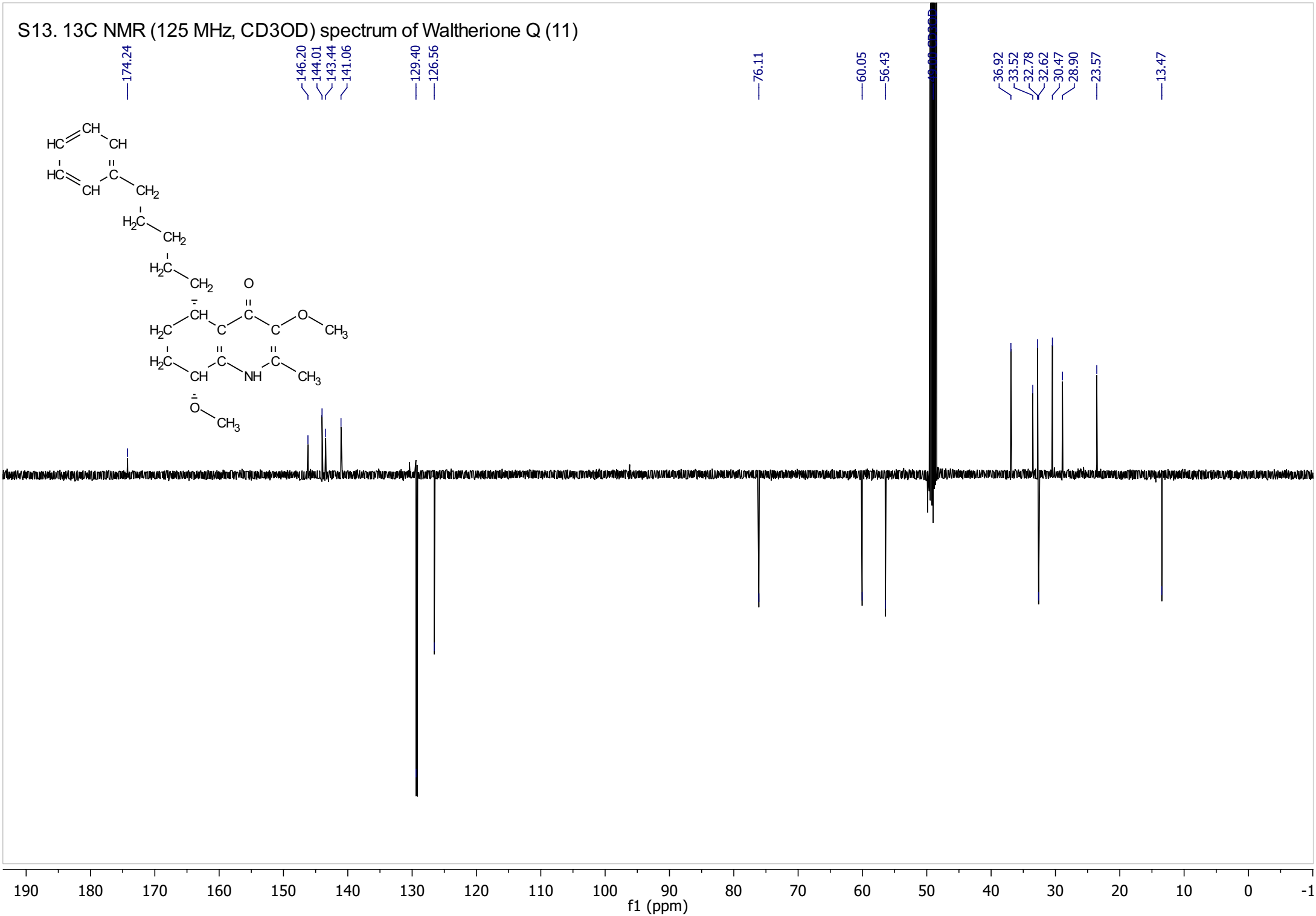
S13. 13C NMR (125 MHz, CD3OD) spectrum of Waltherione Q (11)