

Nickel-Catalyzed Defluorinative Reductive Cross-Coupling Reaction of *gem*-Difluoroalkenes with Thiosulfonate or Selenium Sulfonate

Jian Li,[†] Weidong Rao[‡] Shun-Yi Wang,^{*,†} and Shun-Jun Ji^{*,†}

[†]Key Laboratory of Organic Synthesis of Jiangsu Province, College of Chemistry, Chemical Engineering and Materials Science, and Collaborative Innovation Center of Suzhou Nano Science and Technology, Soochow University, Suzhou, 215123, China.

[‡]Jiangsu Key Laboratory of Biomass-based Green Fuels and Chemicals, College of Chemical Engineering, Nanjing Forestry University, Nanjing 210037, China.

E-mail: shunyi@suda.edu.cn; shunjun@suda.edu.cn

Contents

Copies of ¹H, ¹⁹F and ¹³C NMR Spectra for Compounds -----S2-S56

Characterization Data of Compounds

Copies of ^1H NMR, ^{13}C NMR and ^{19}F NMR Spectra for Compounds

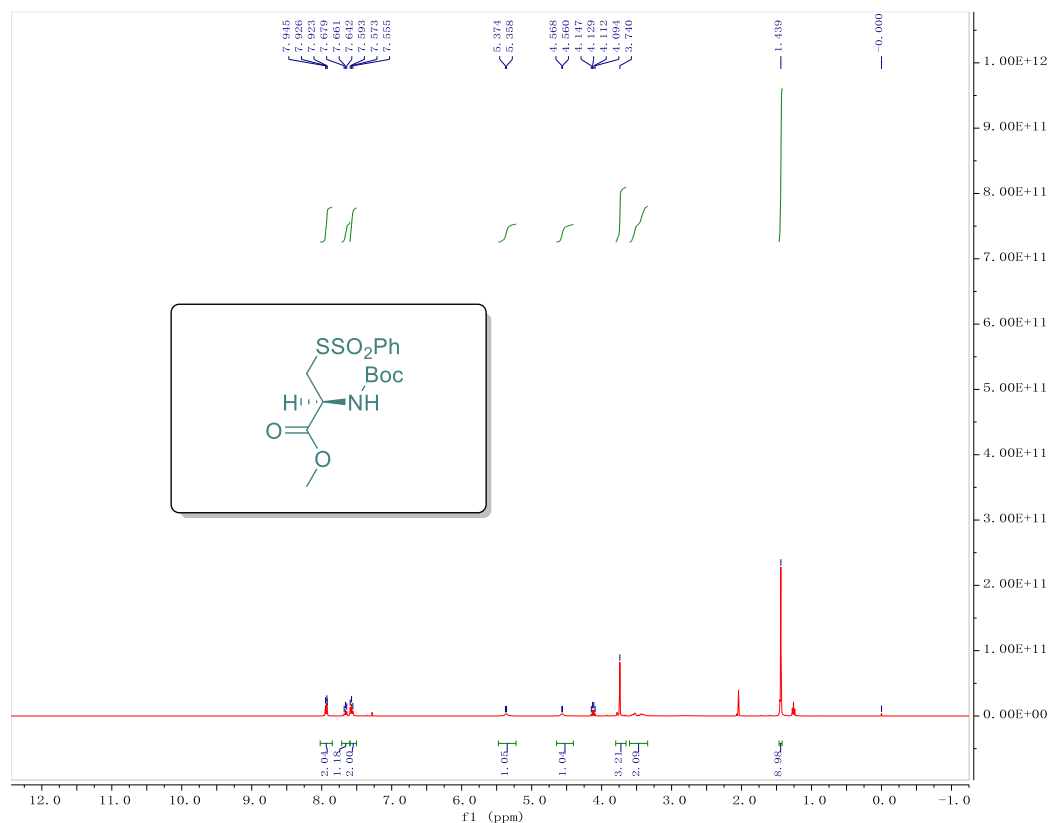
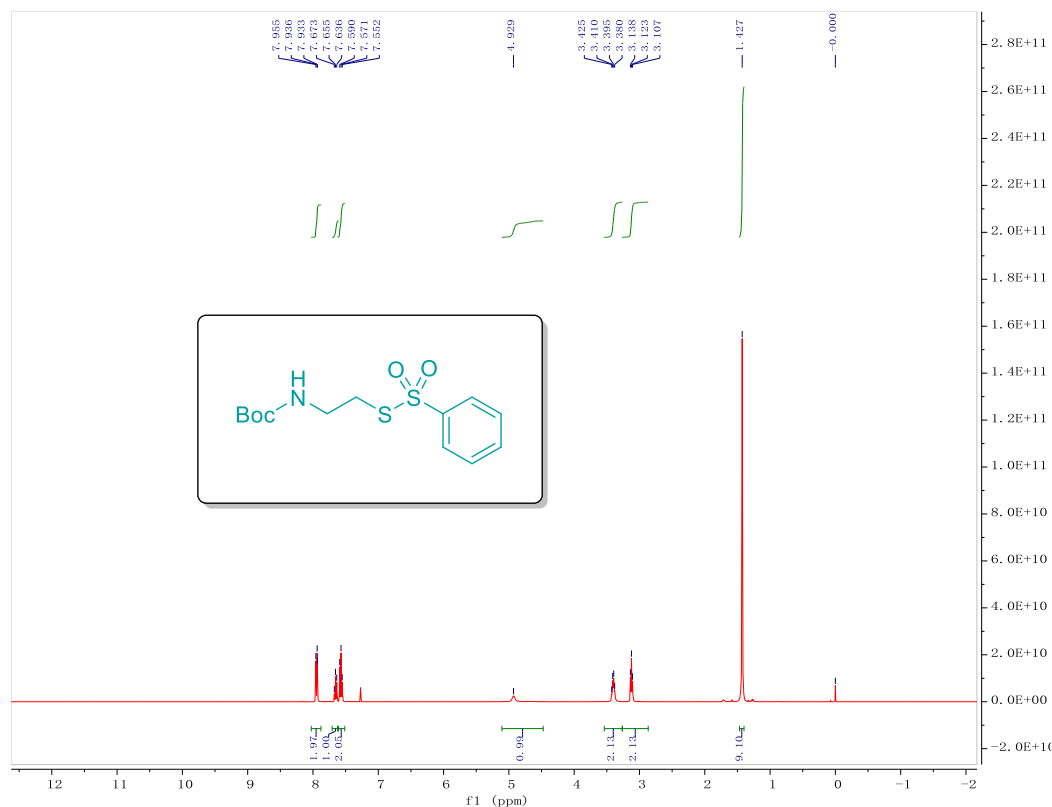

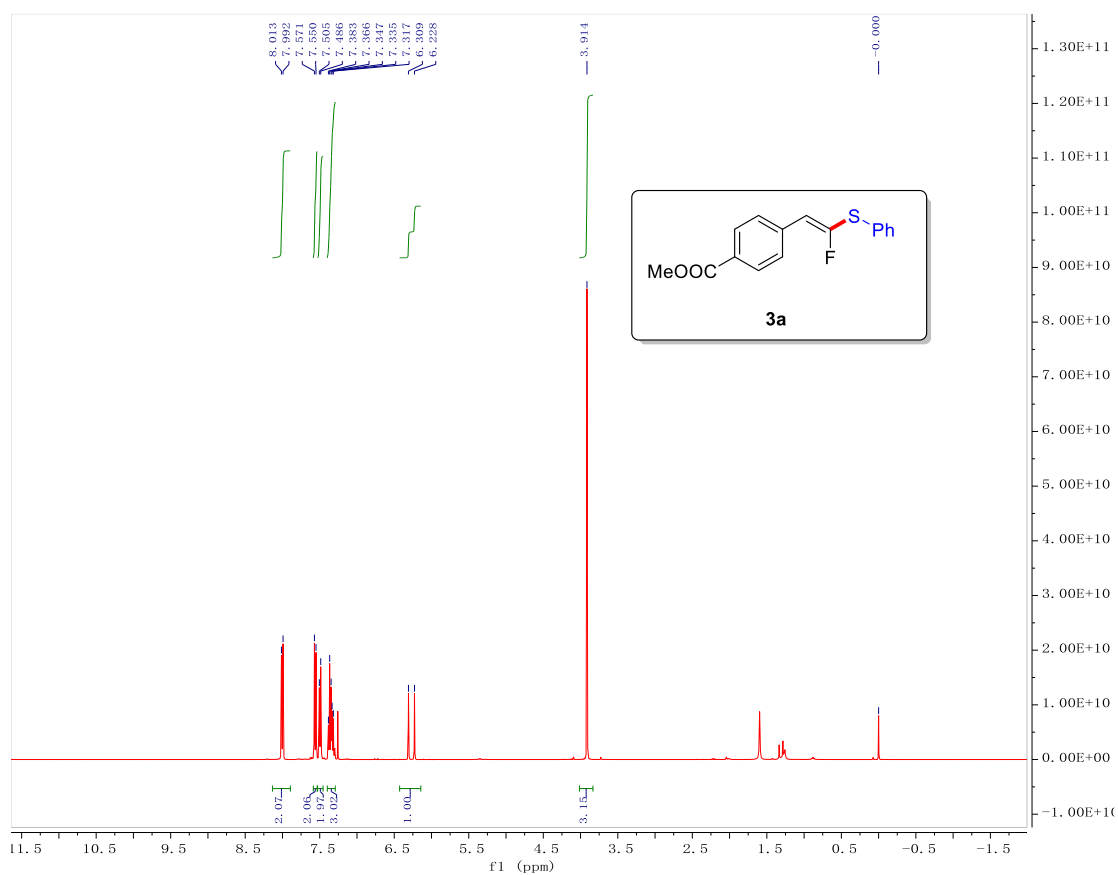

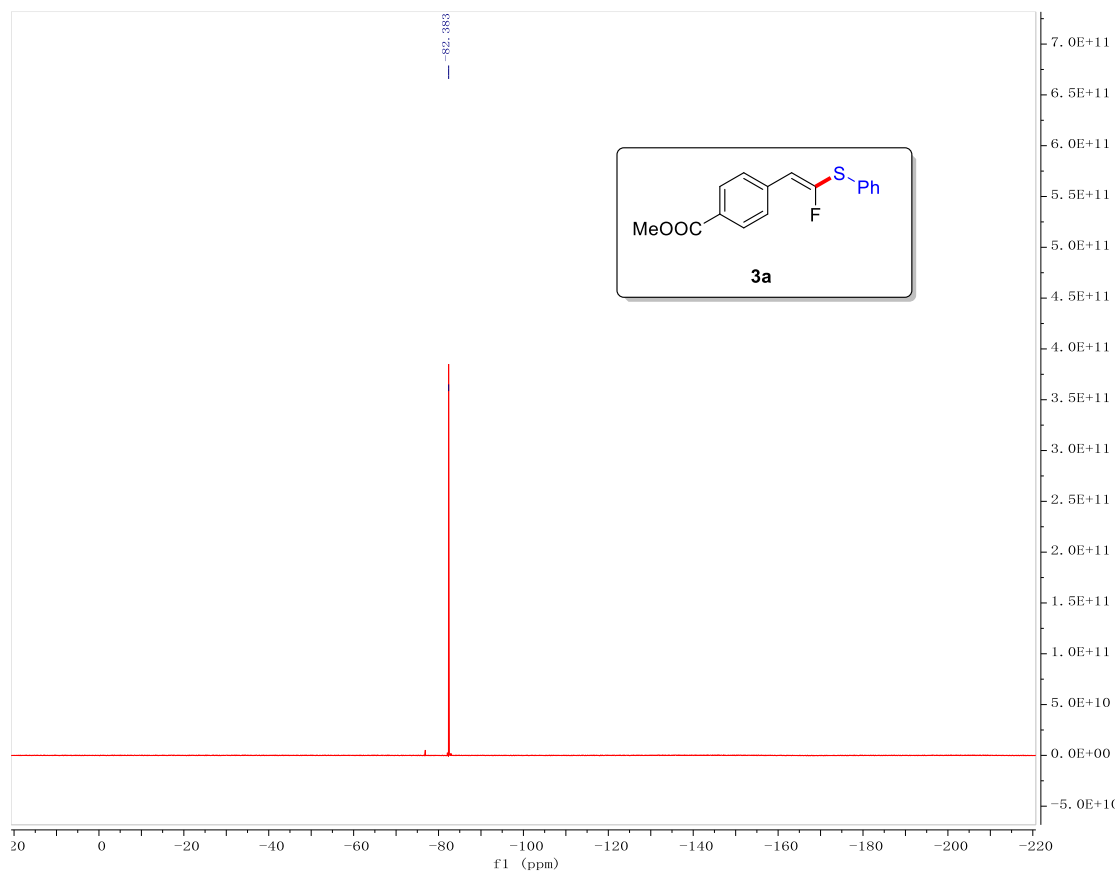
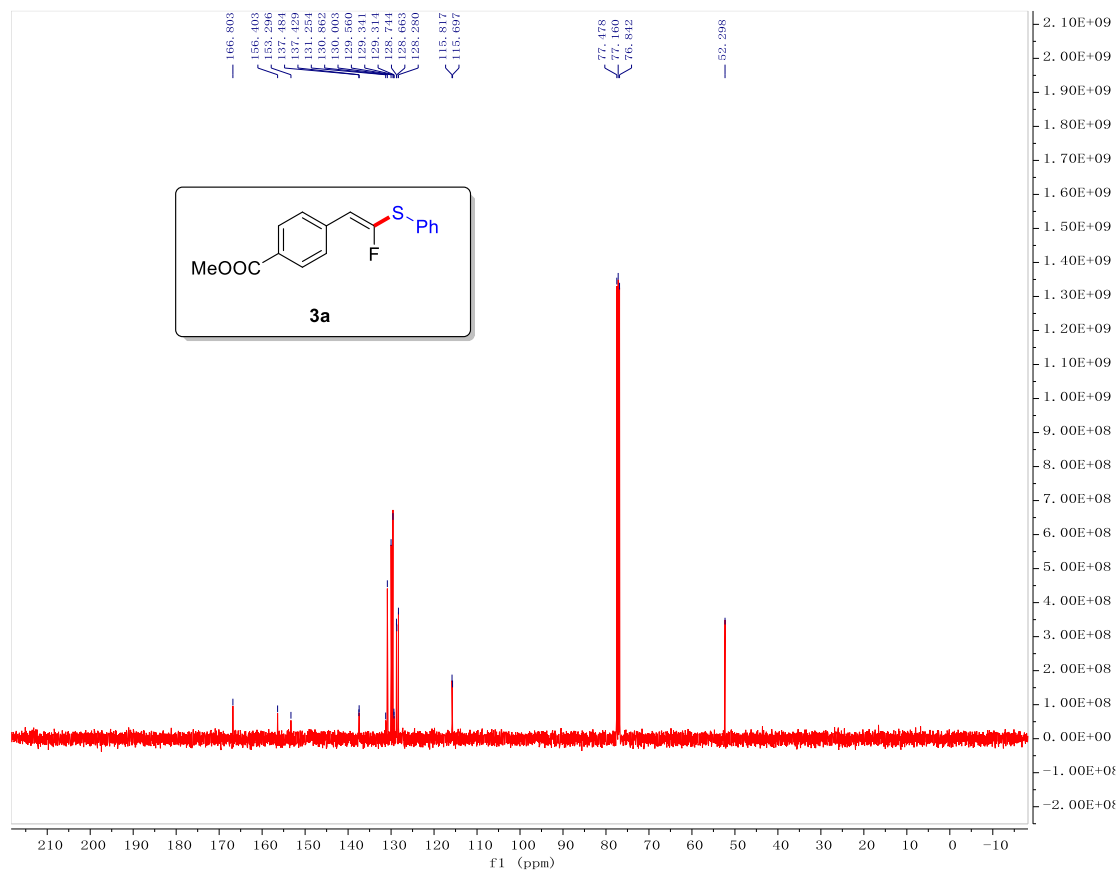

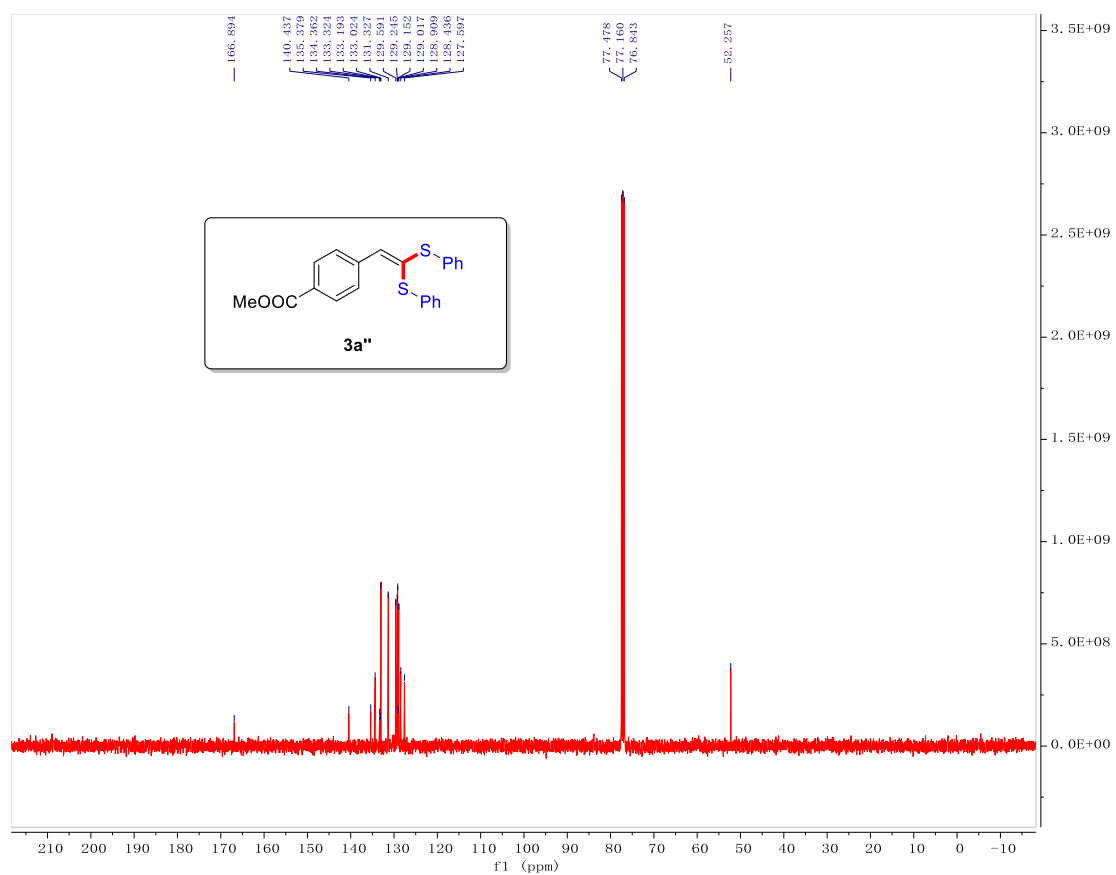
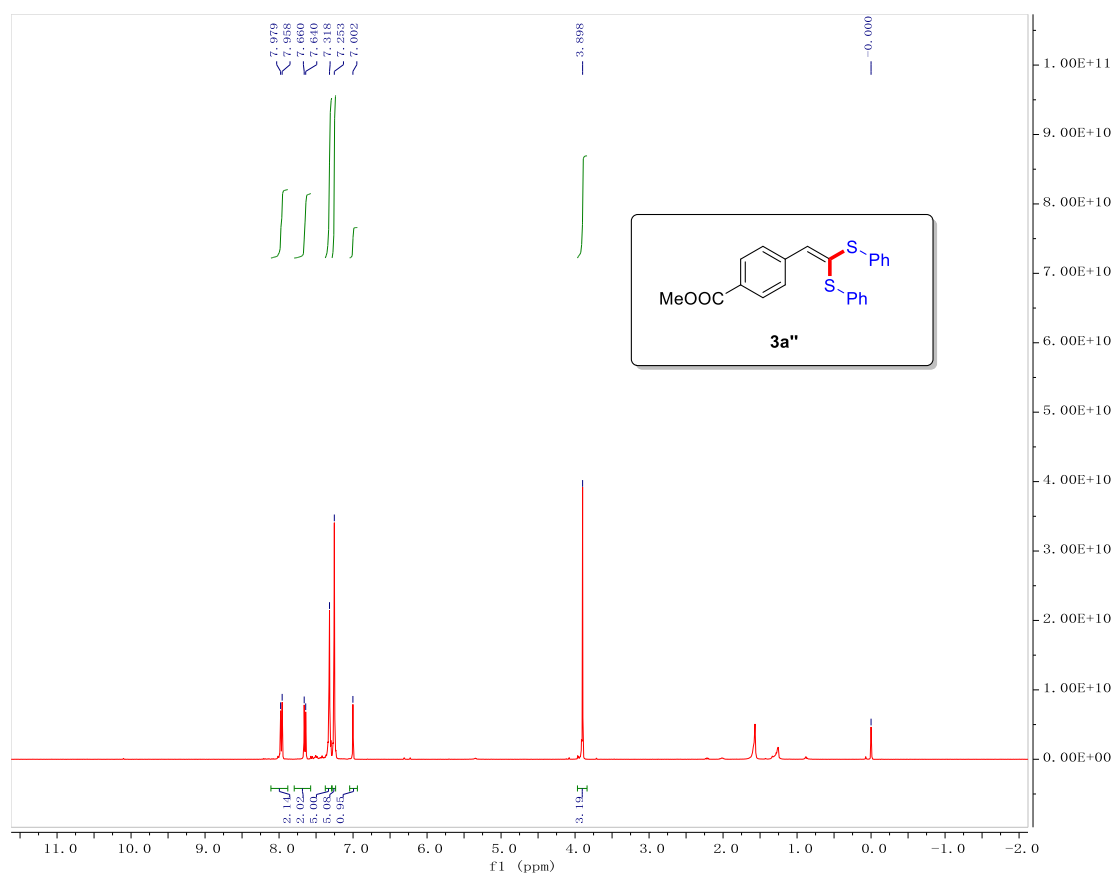

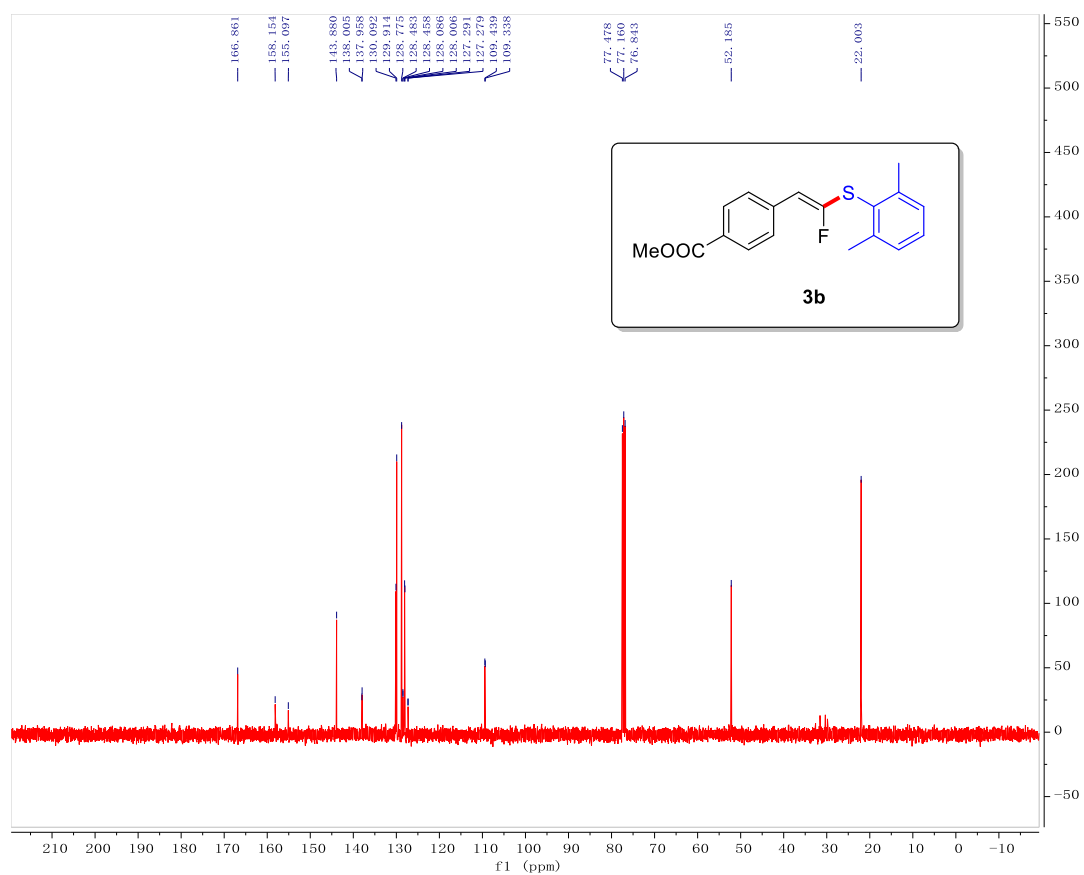
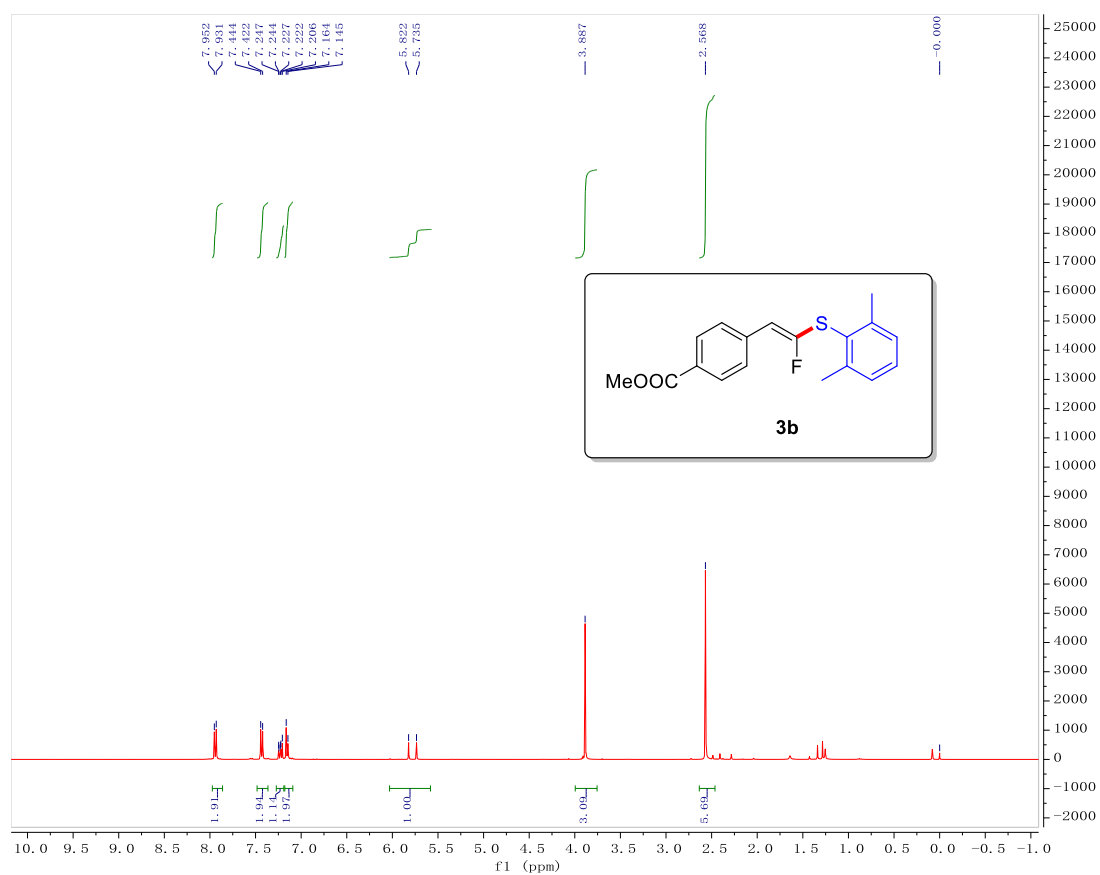

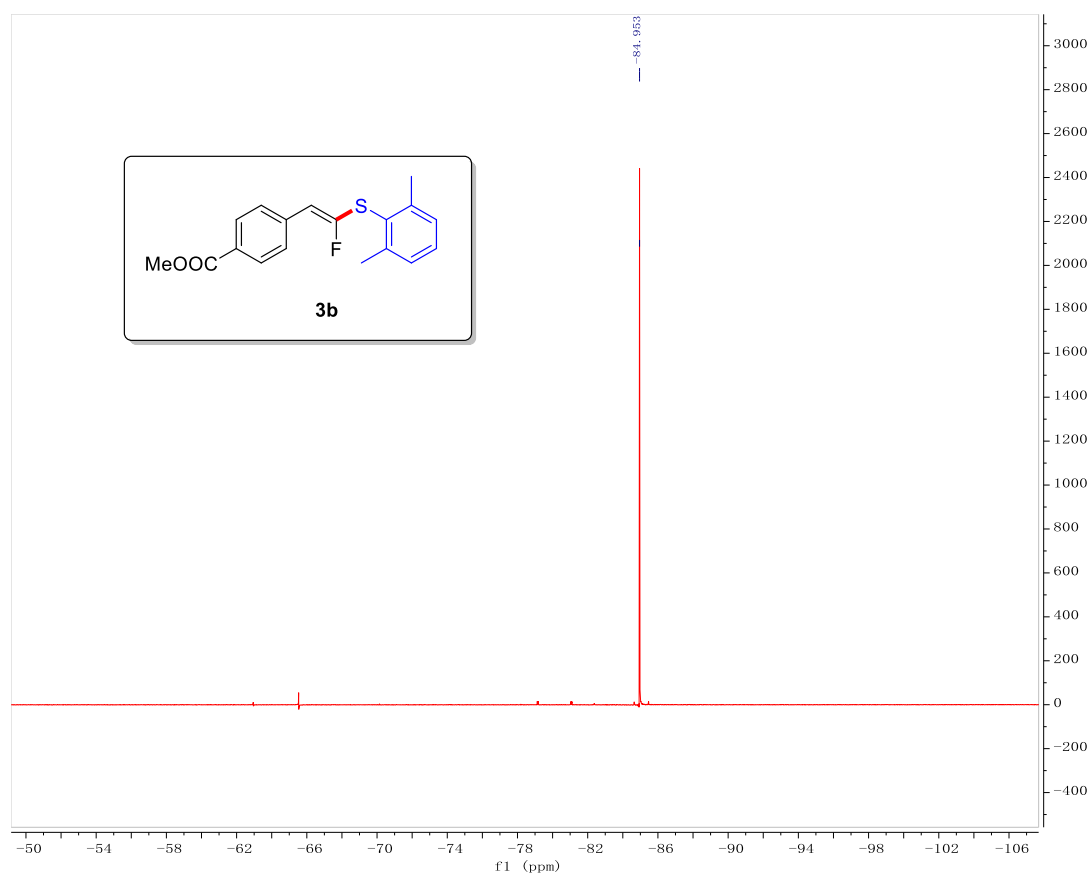

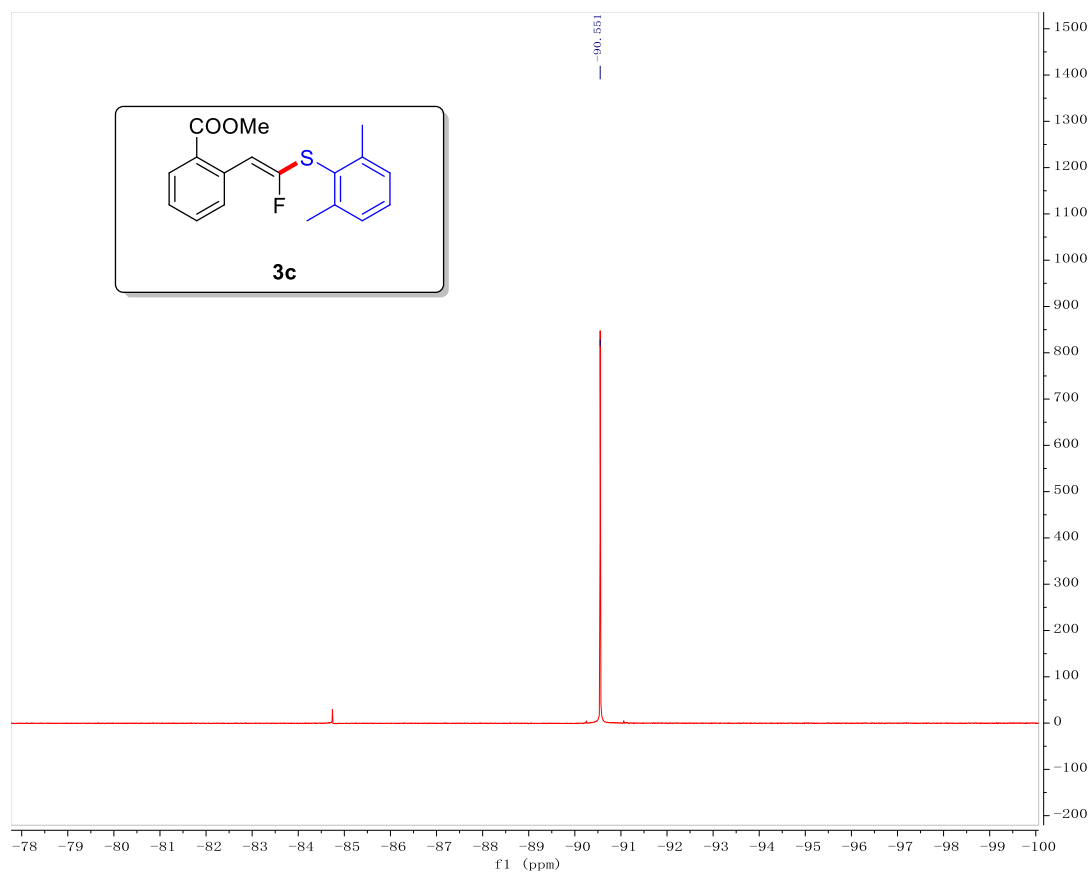
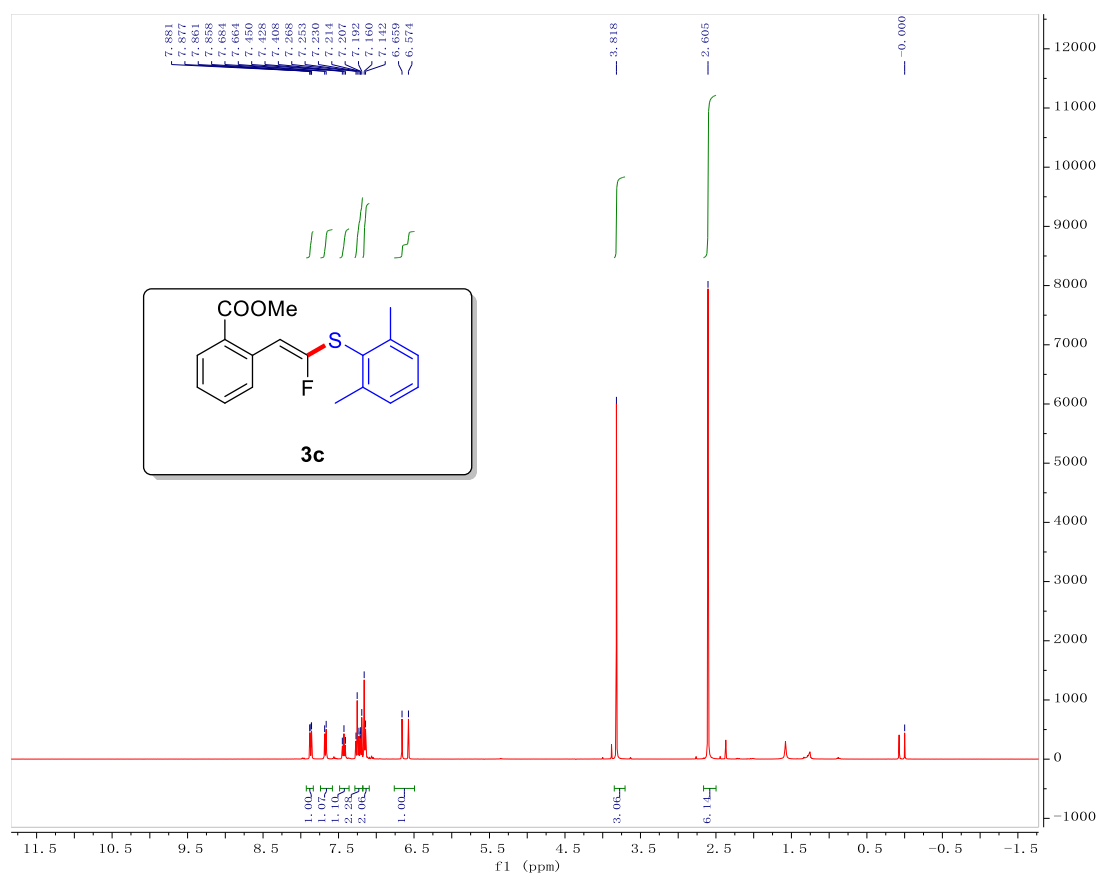

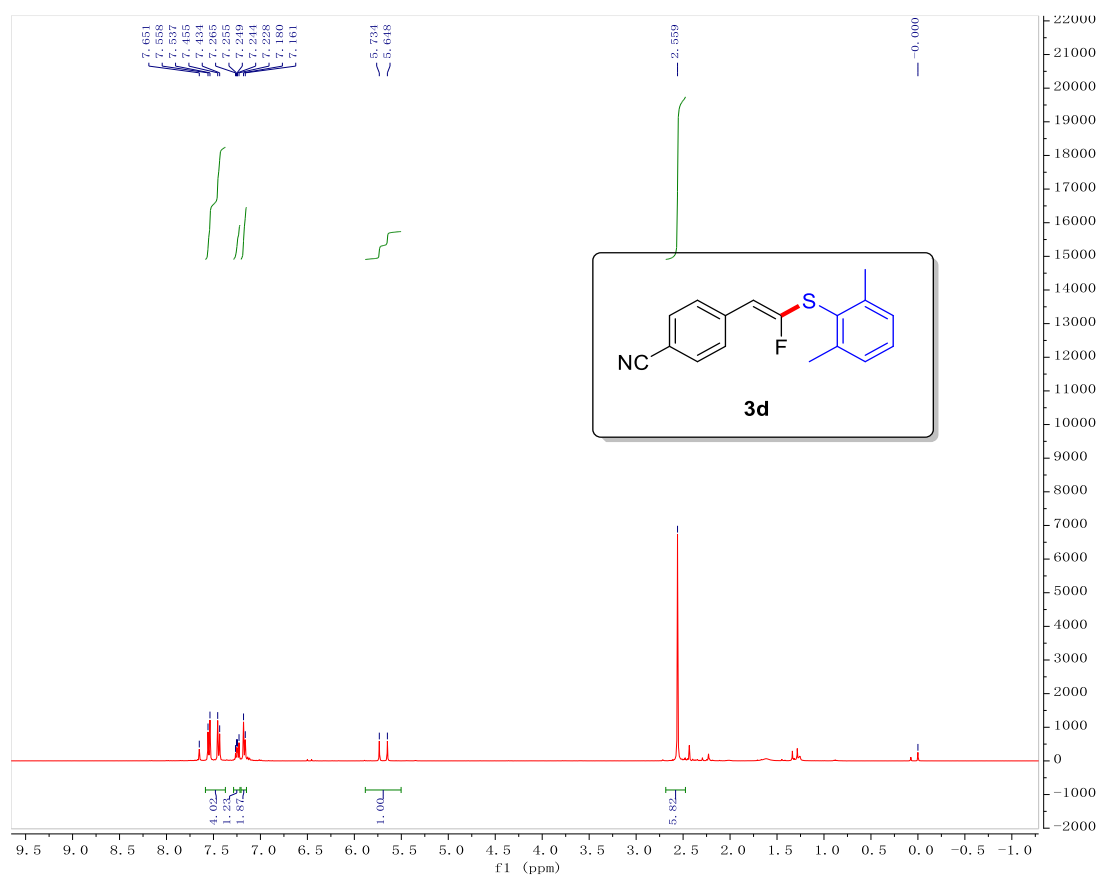
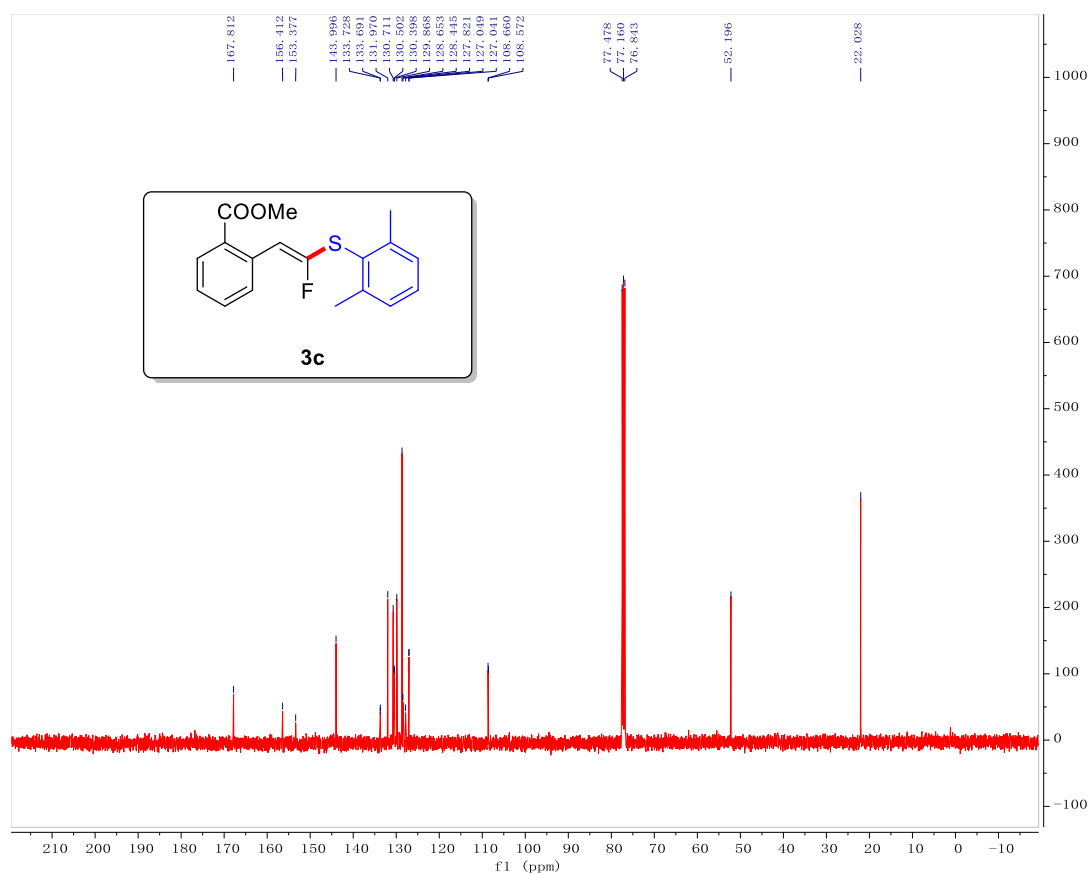

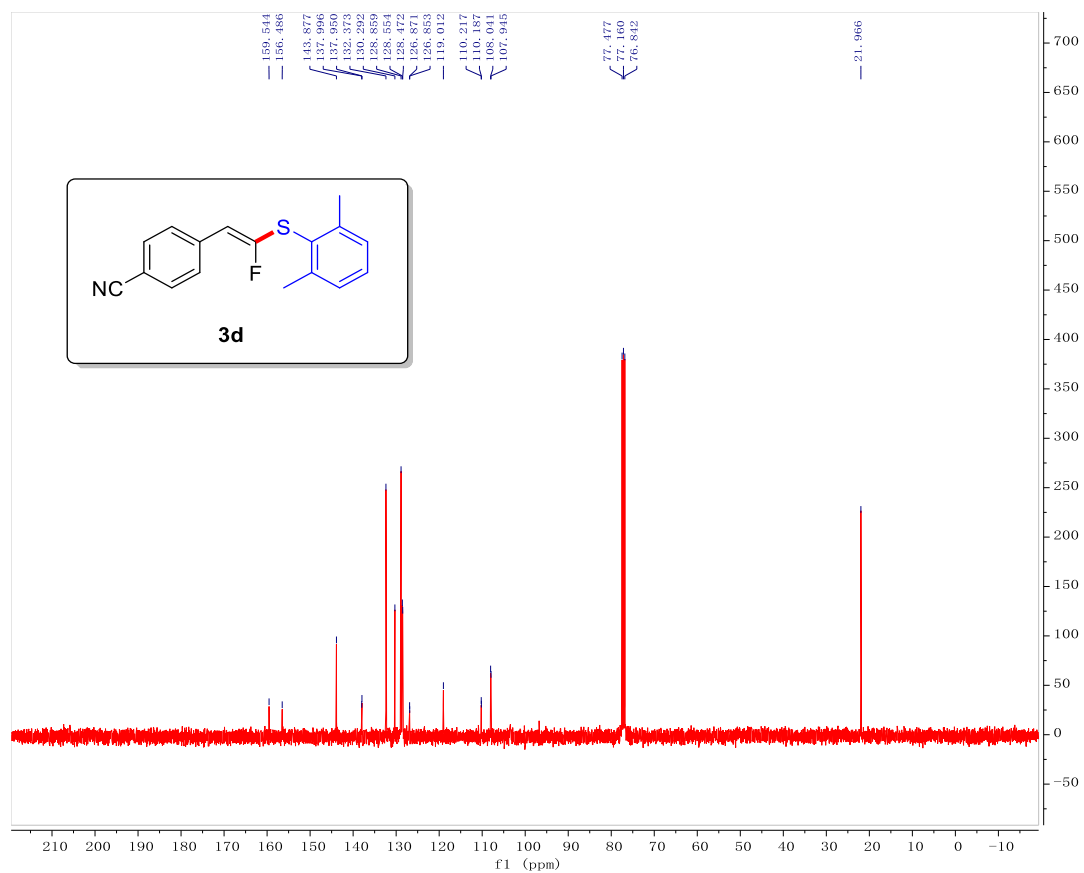
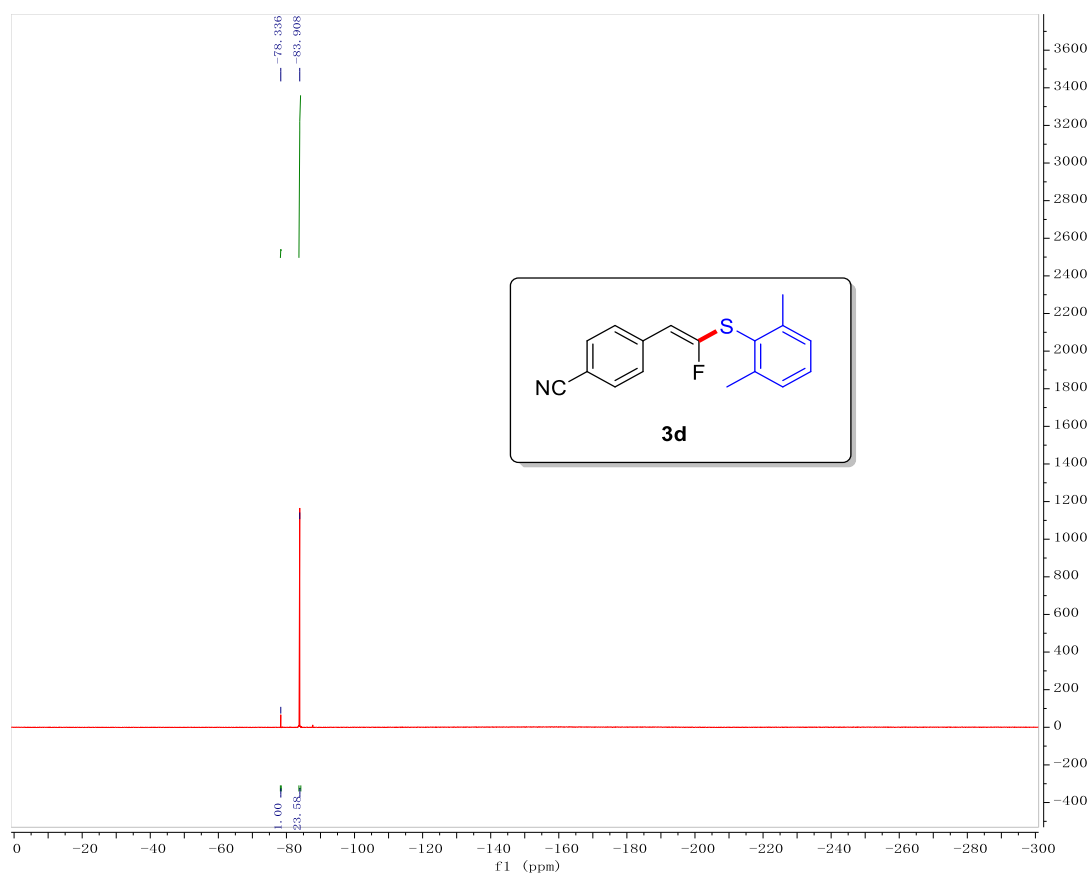

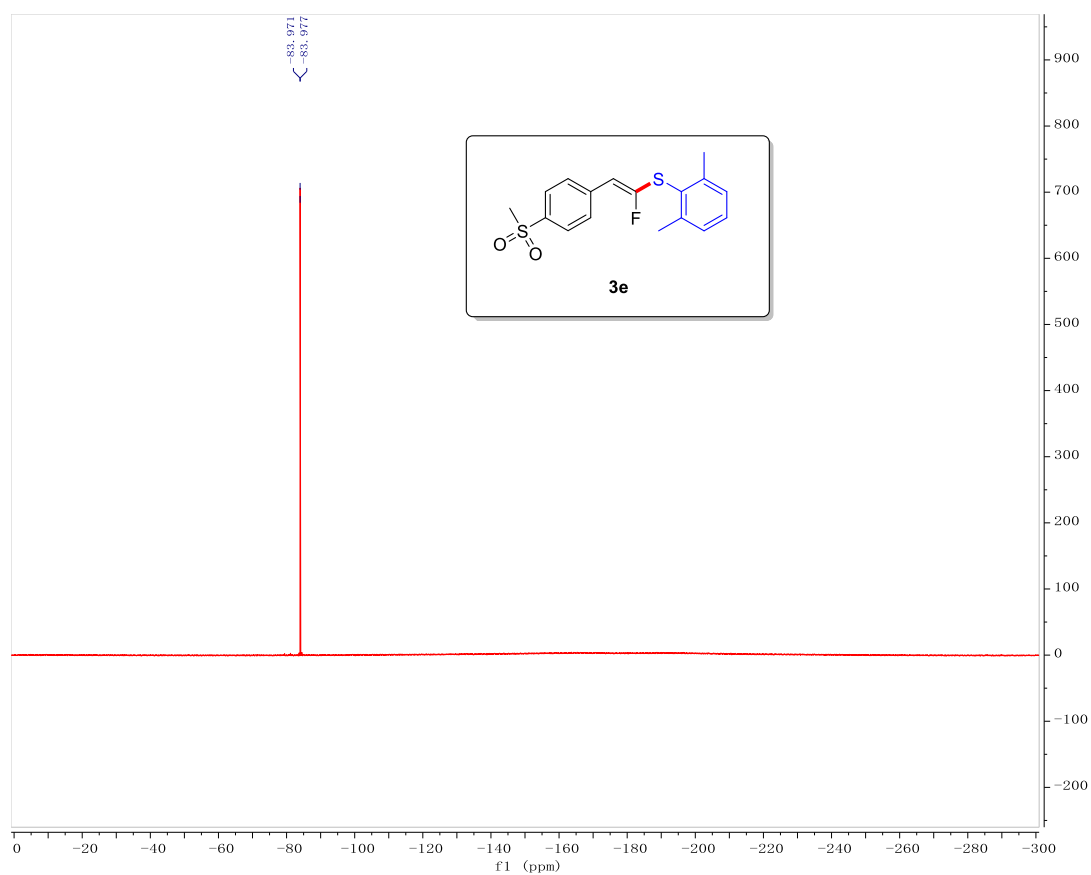
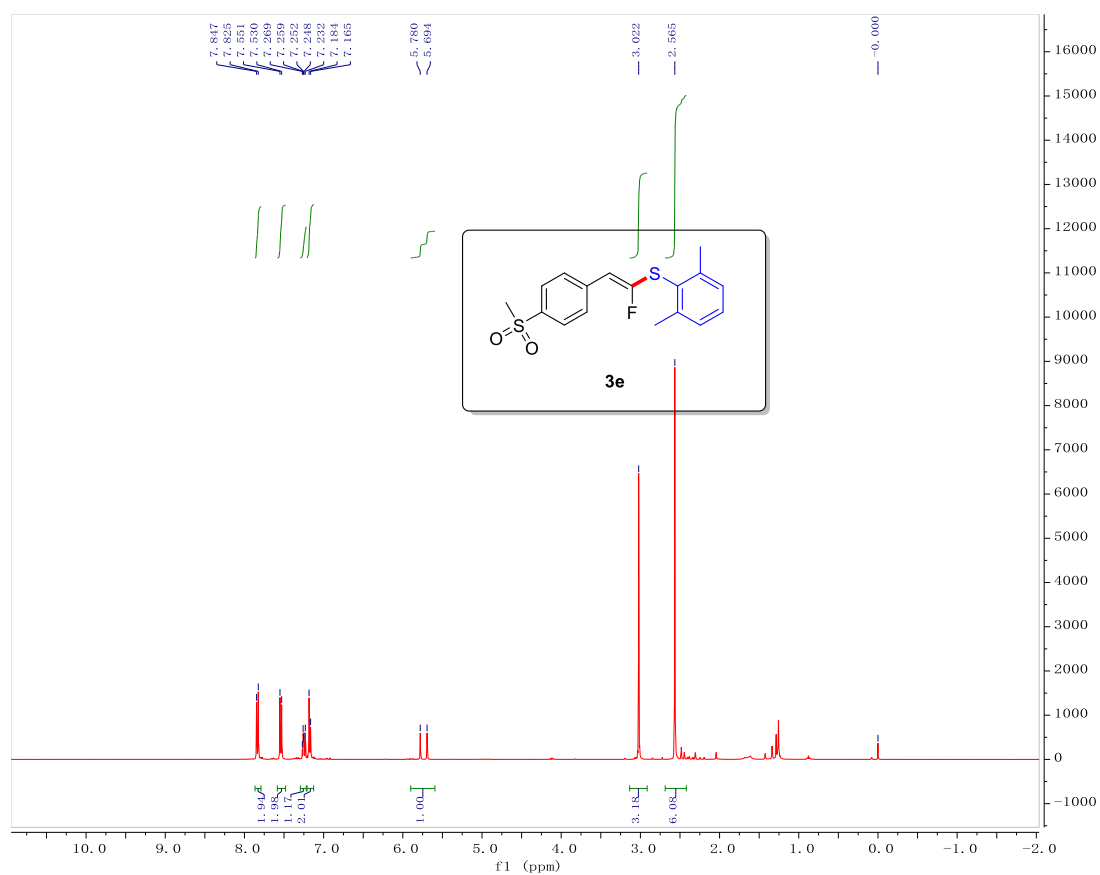

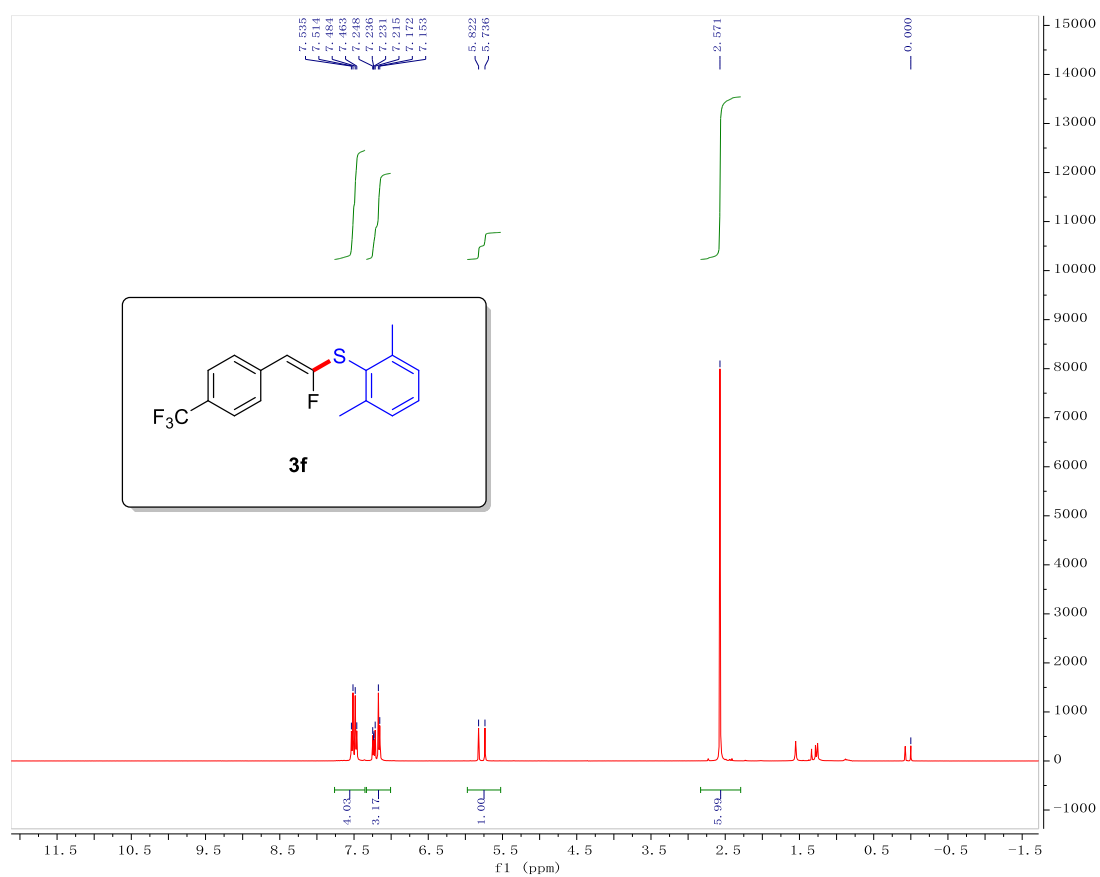
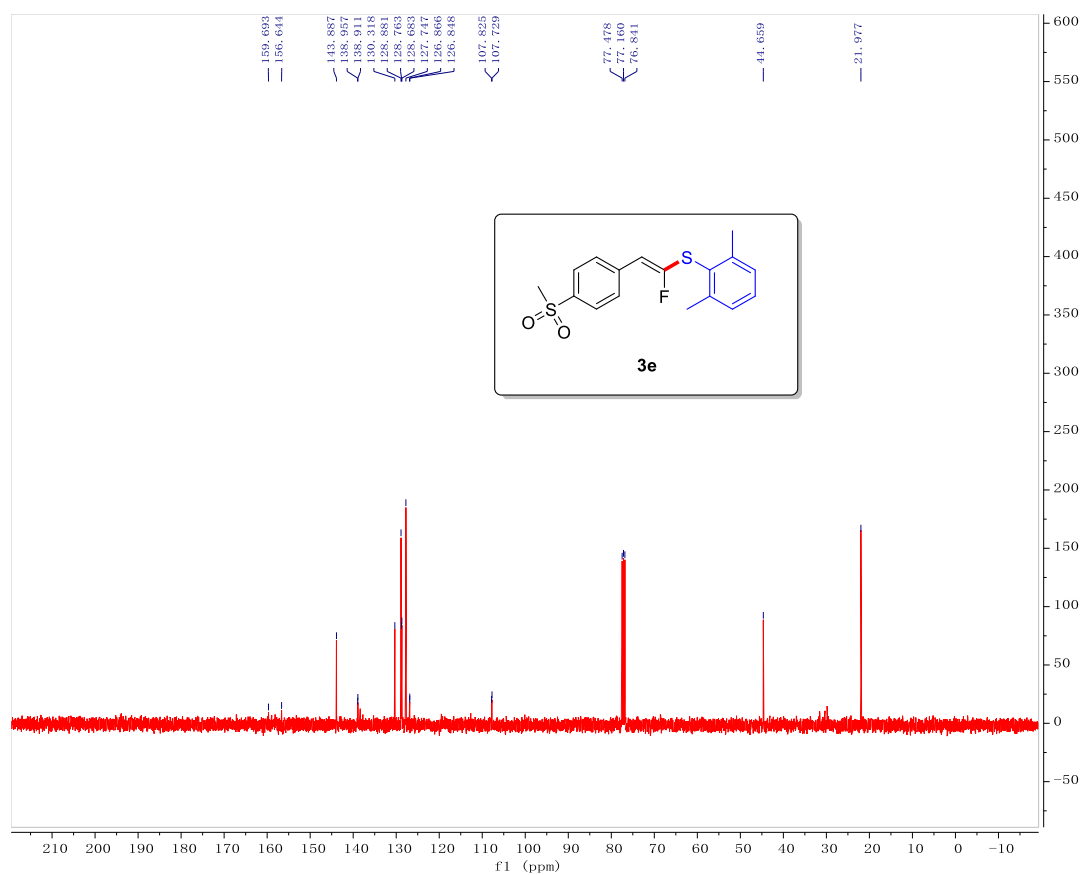

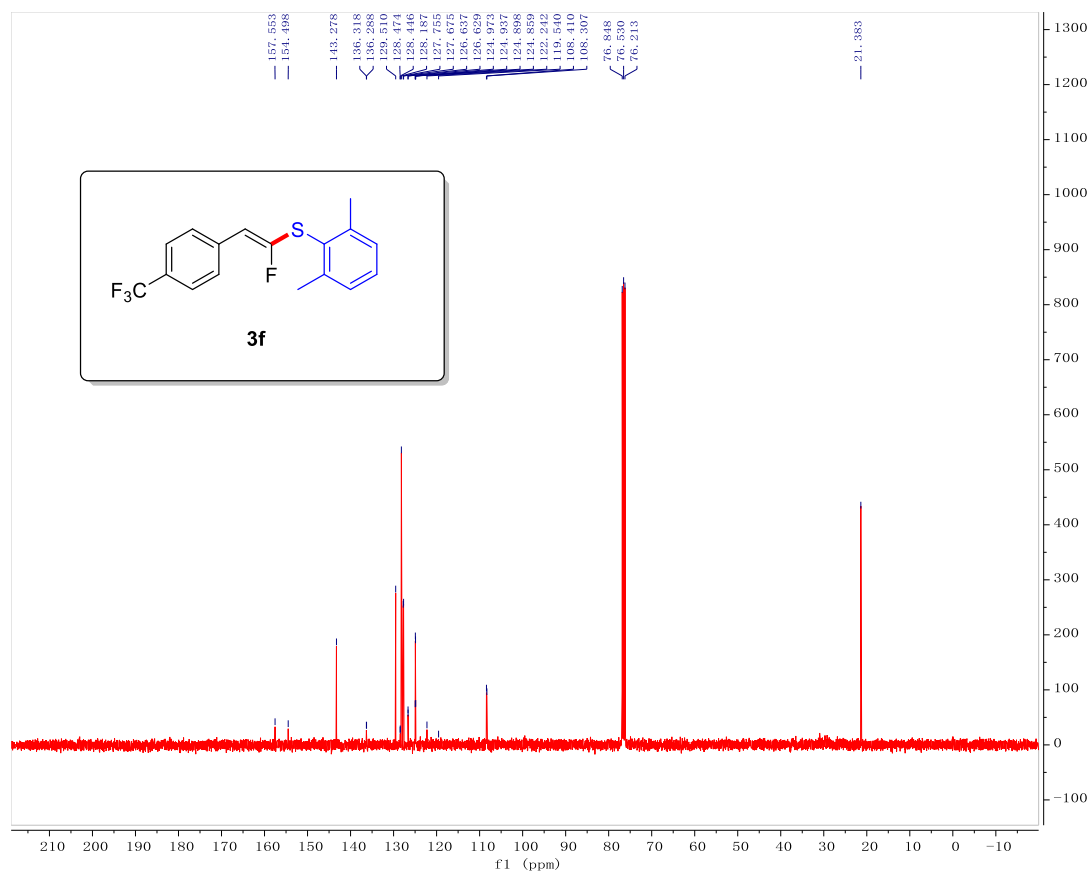
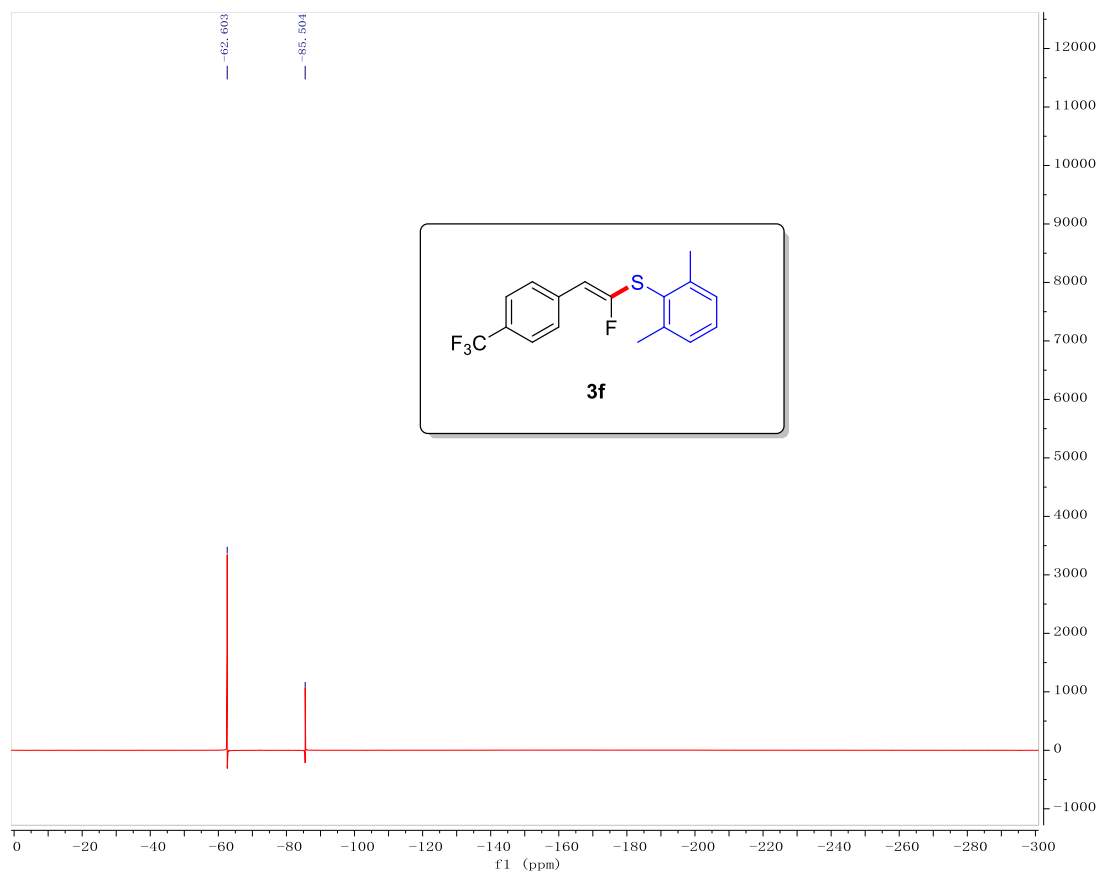

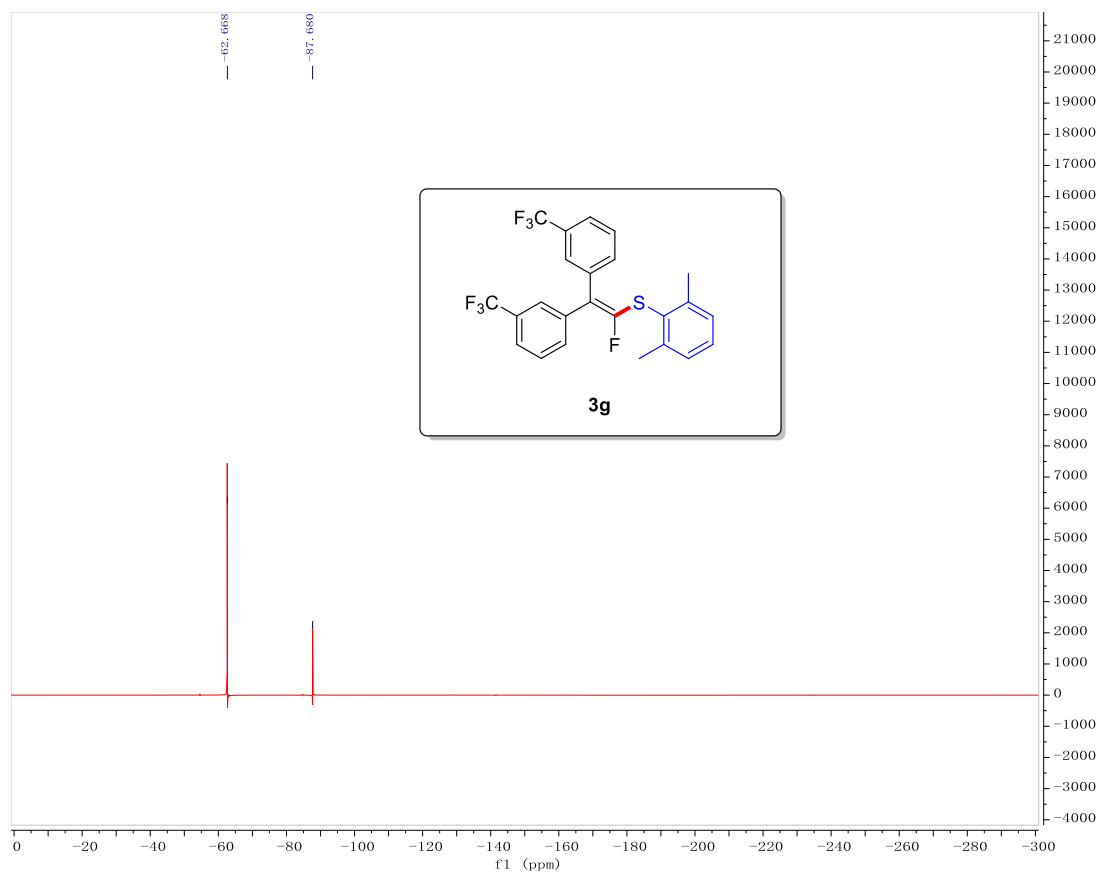
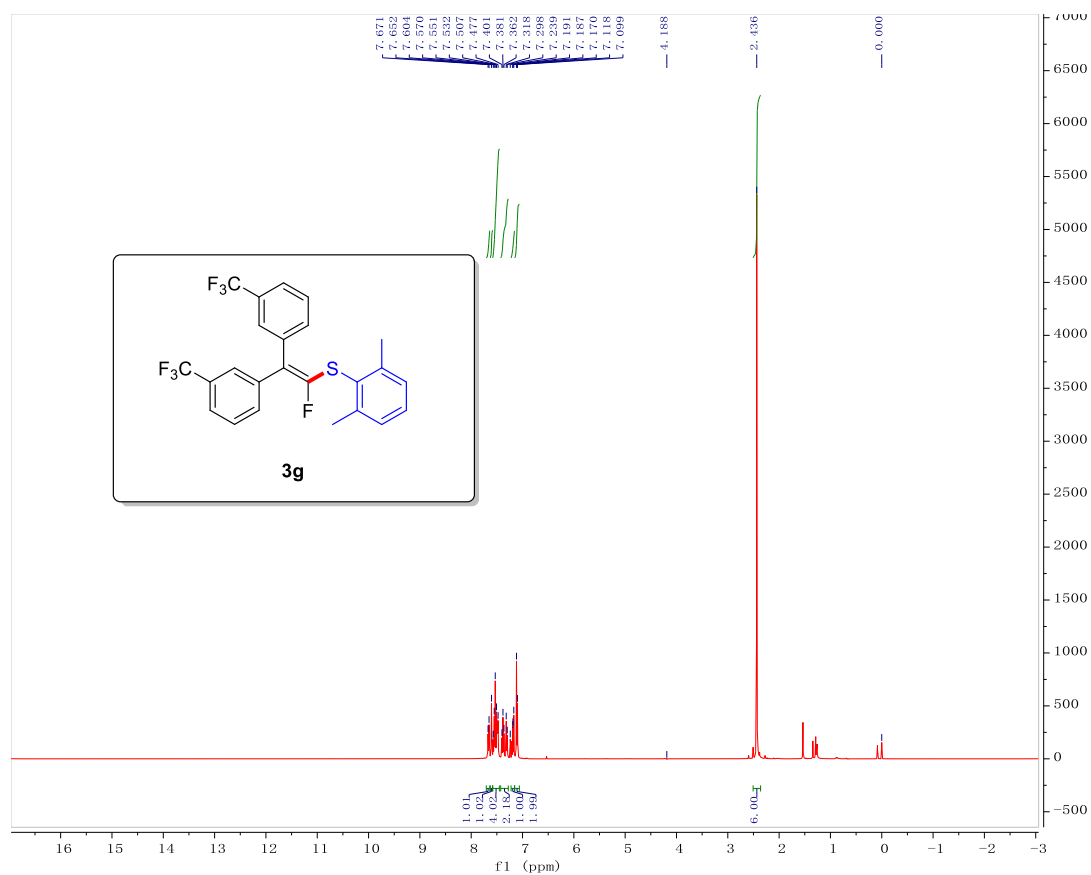

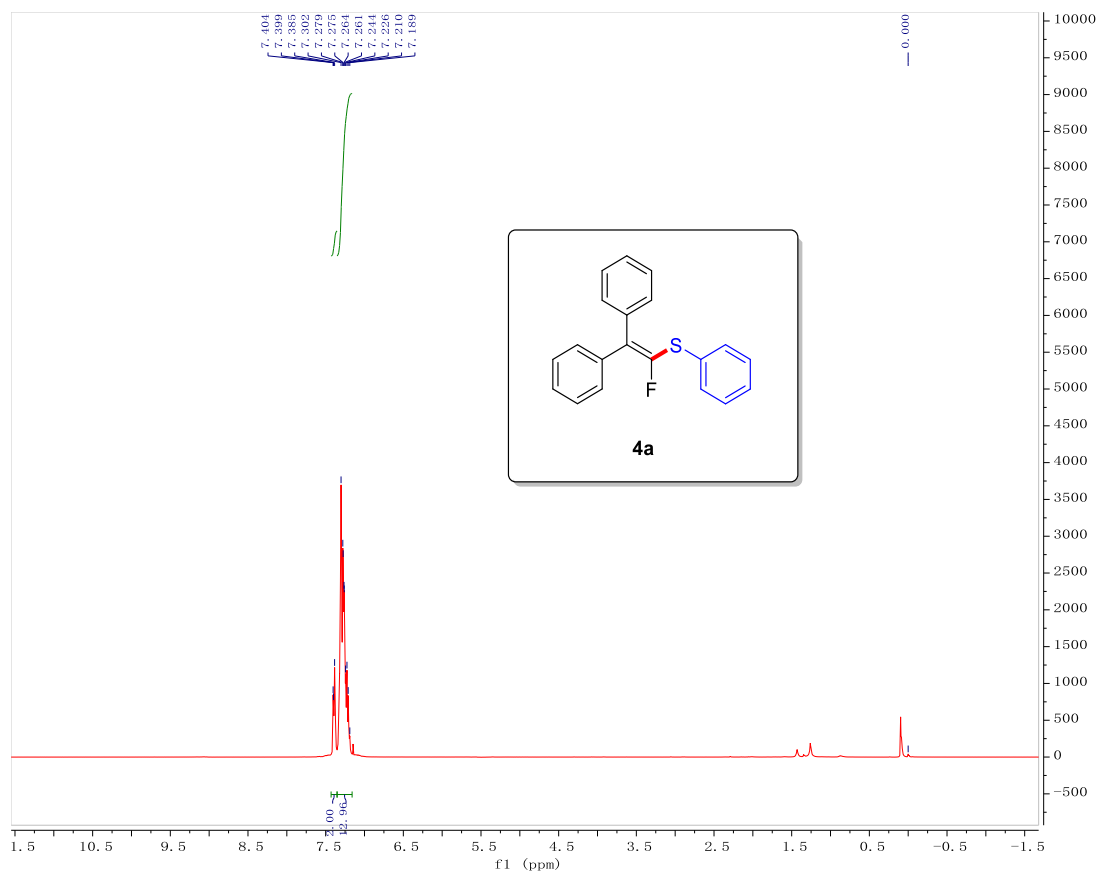
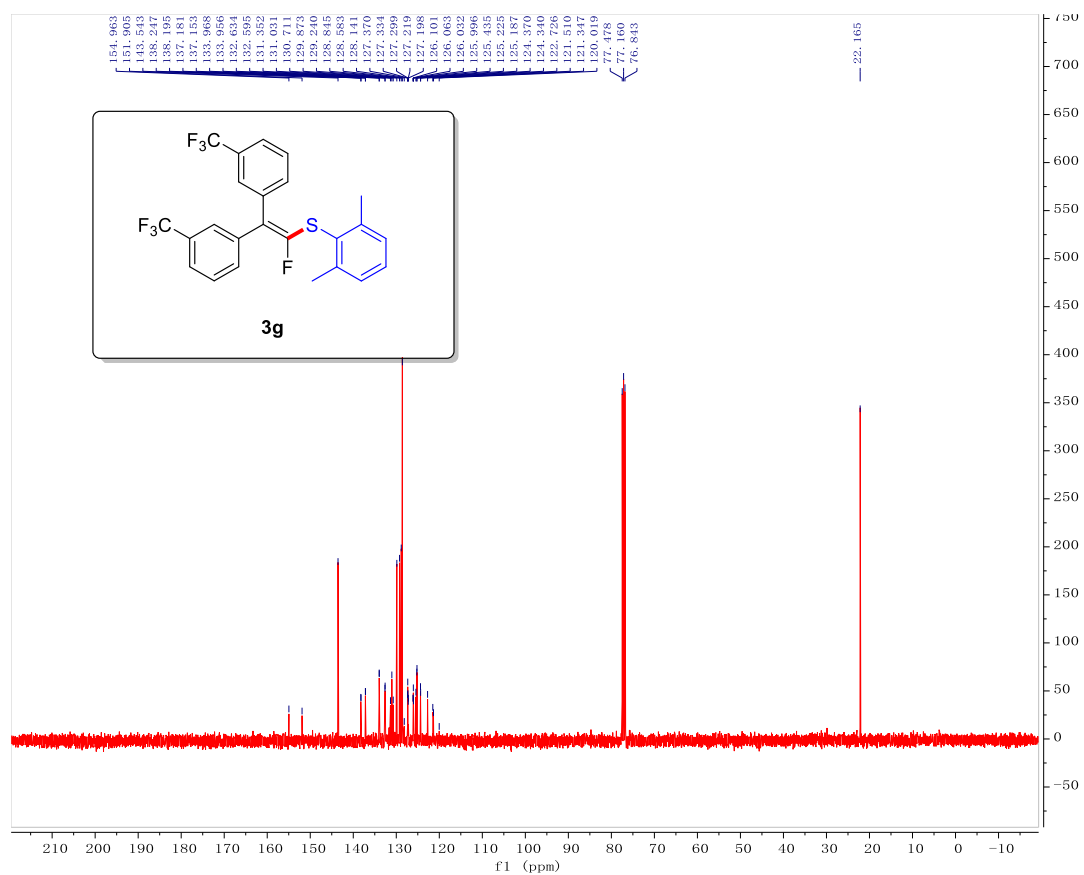

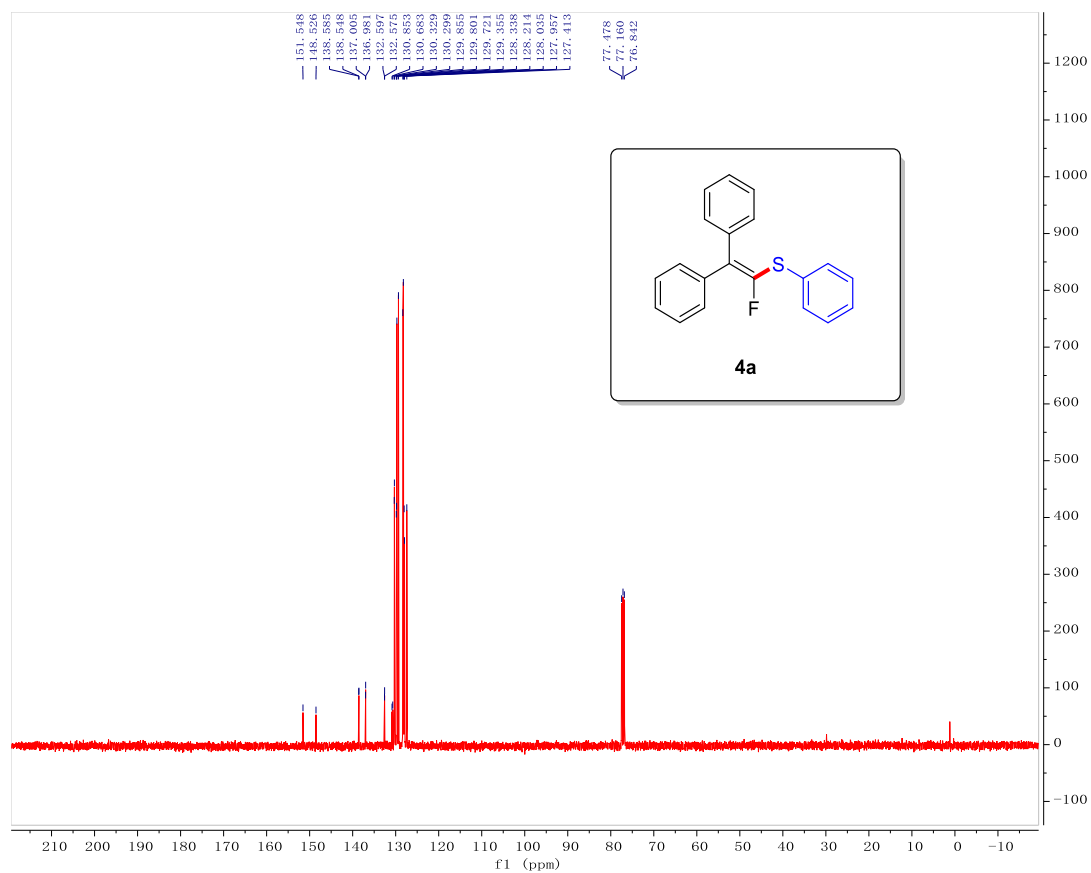
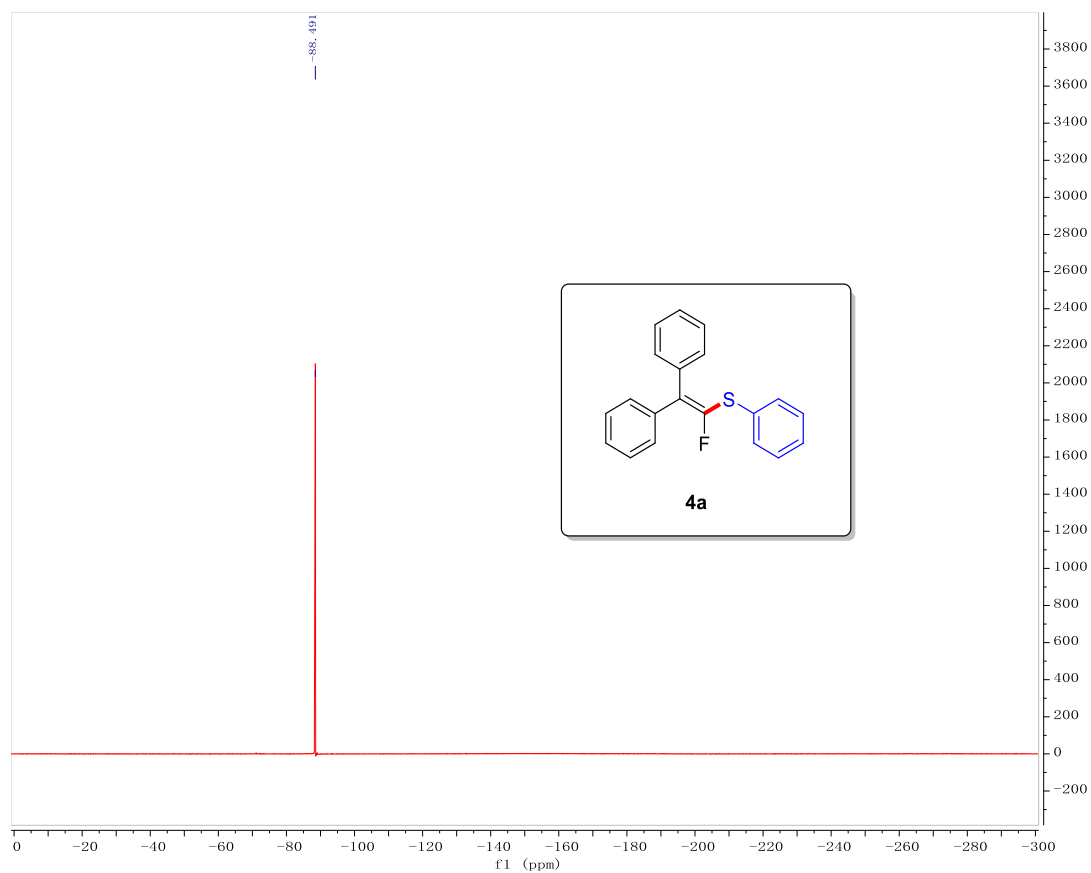

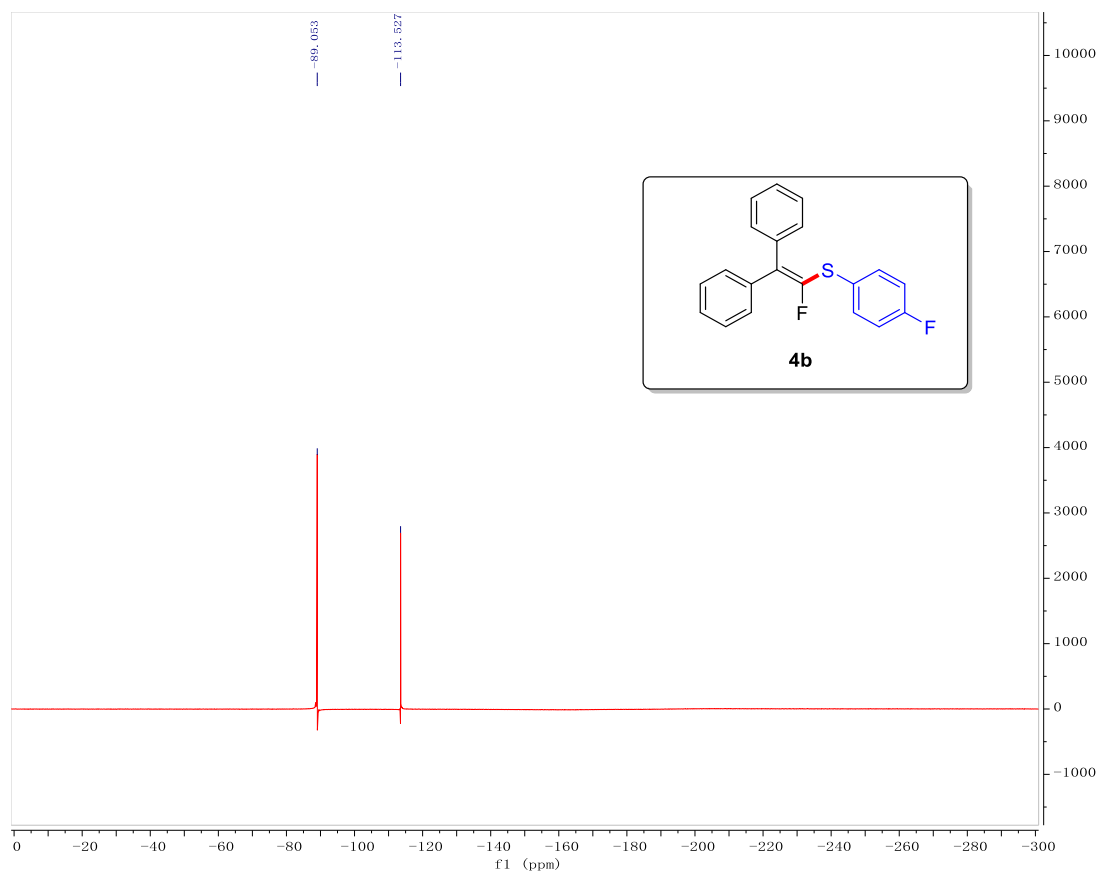
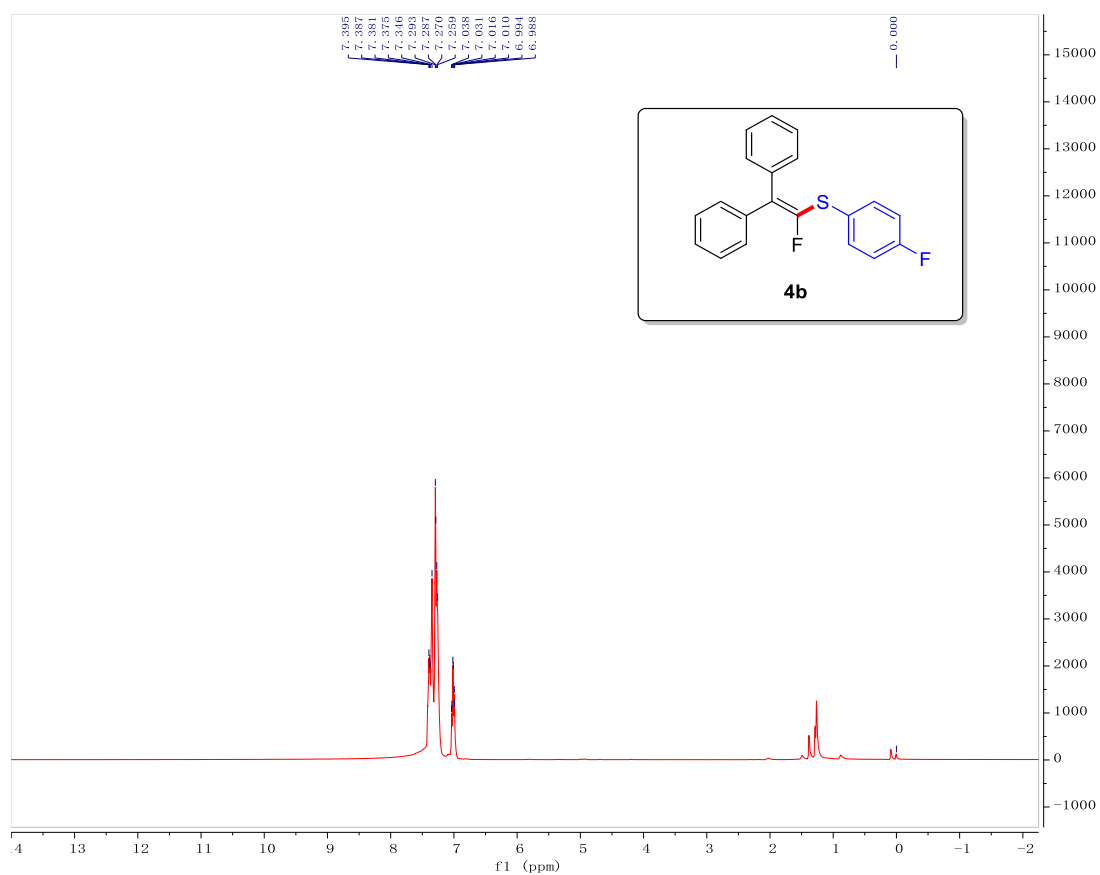

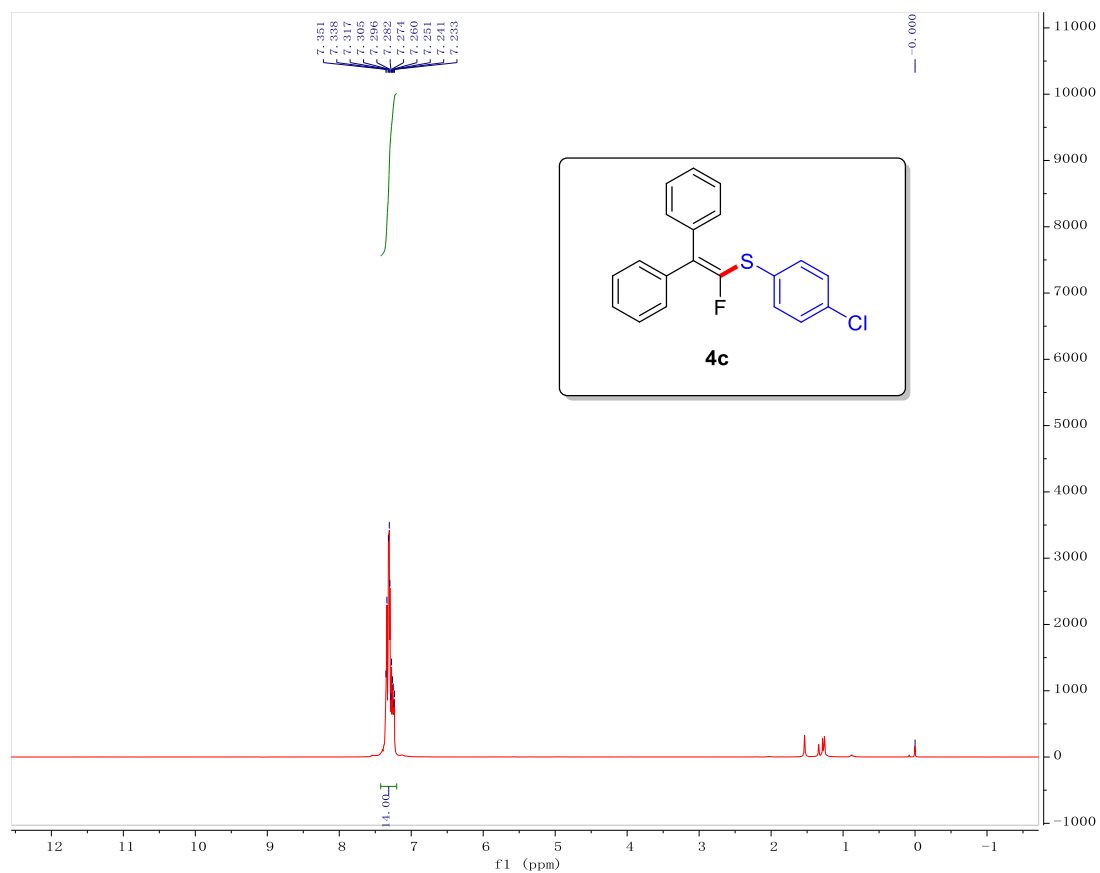
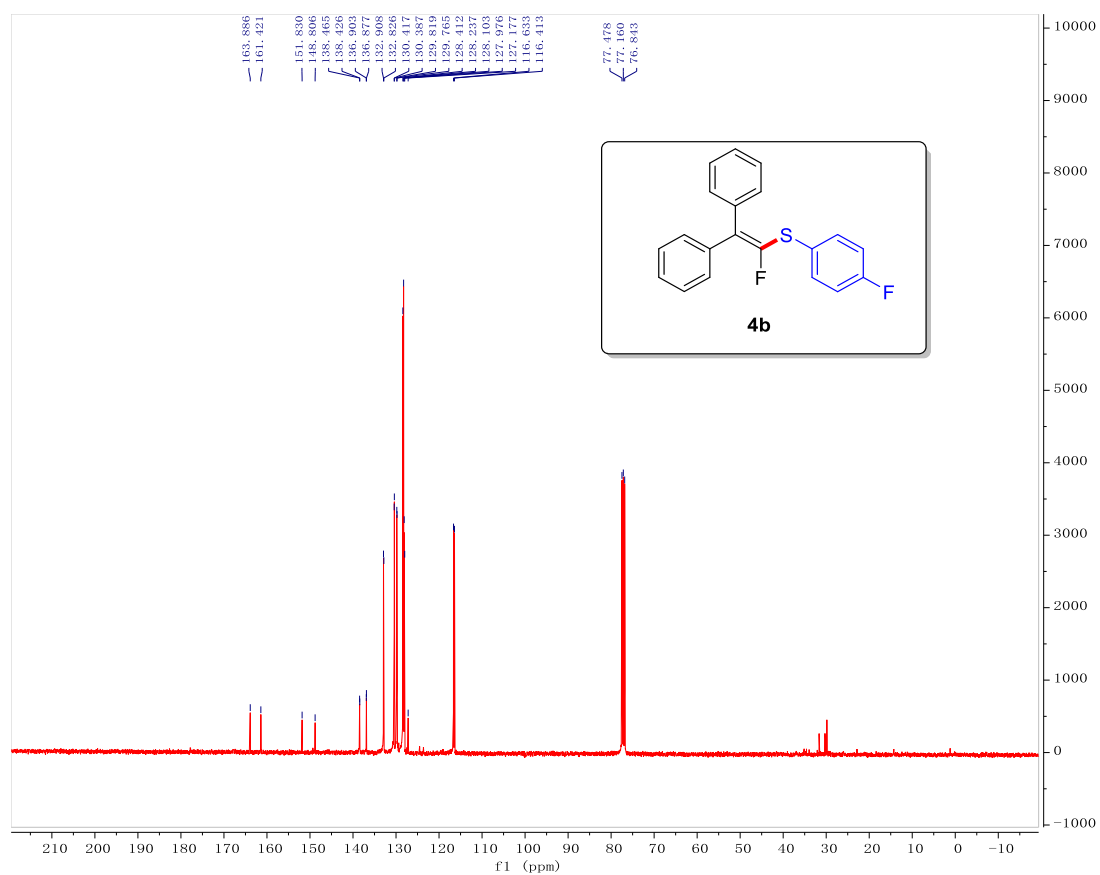

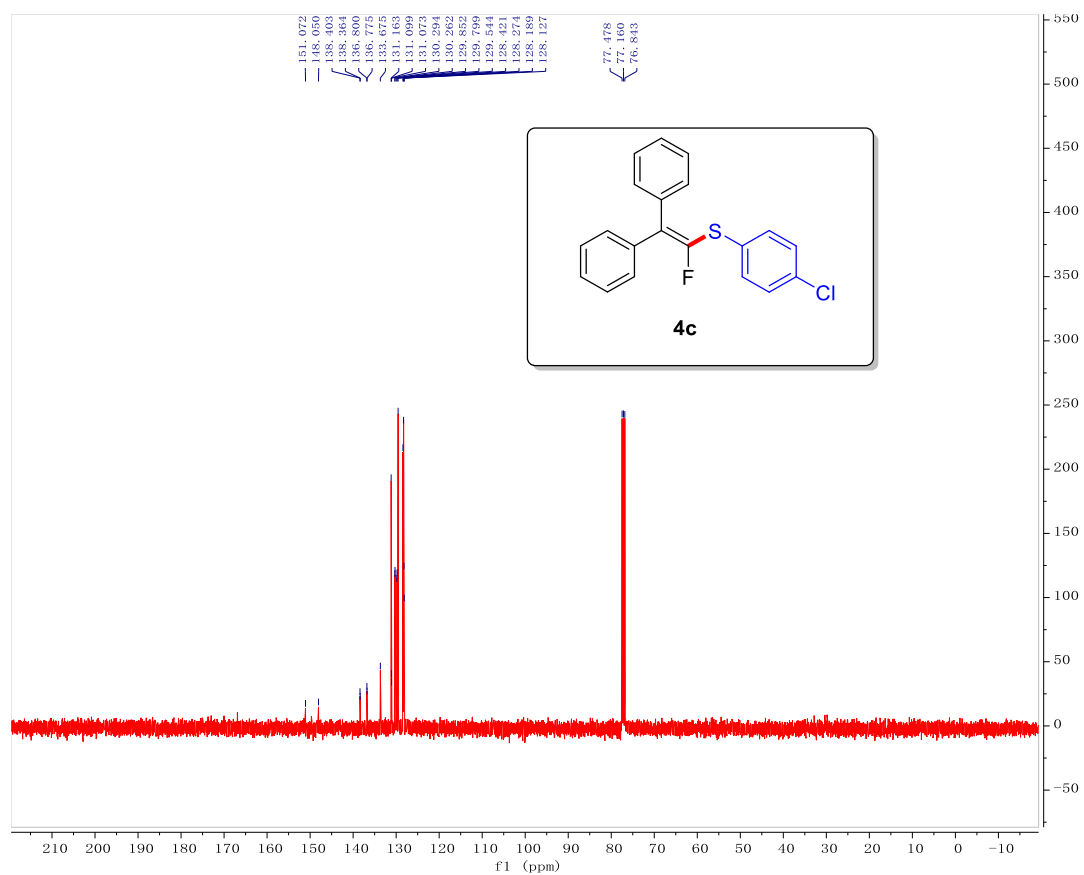
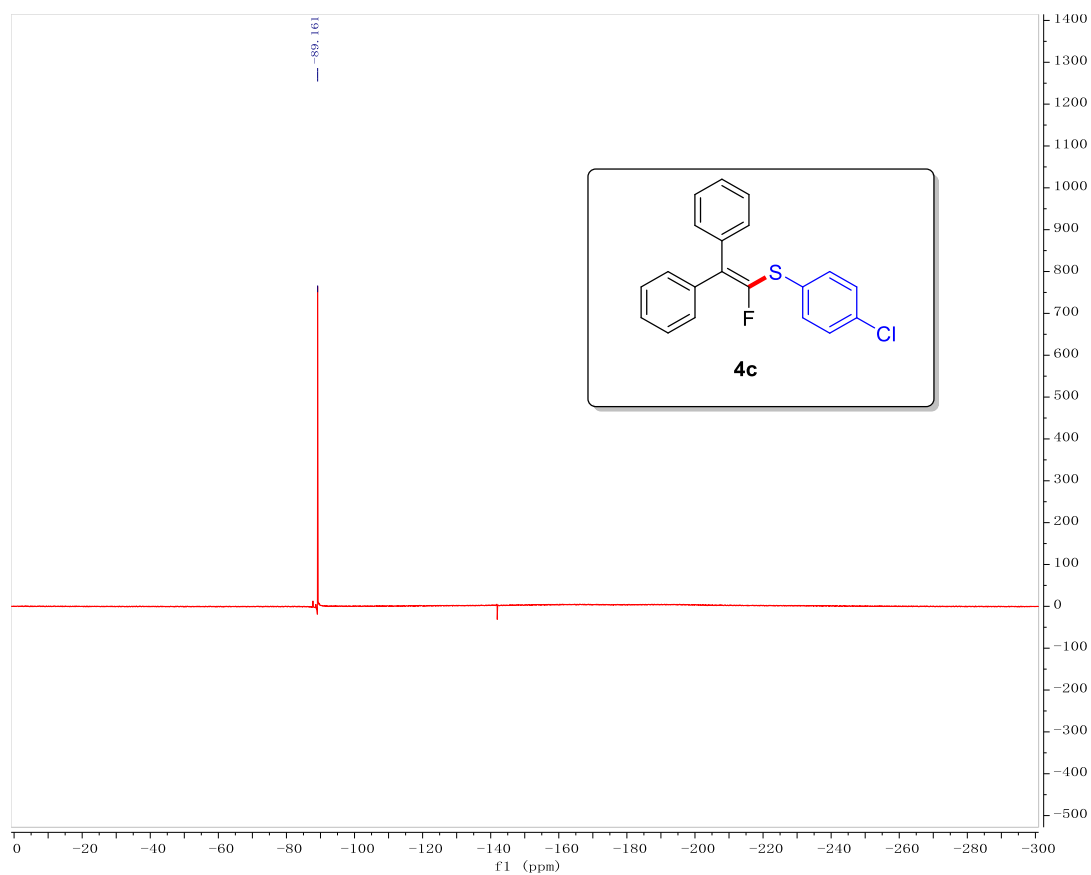

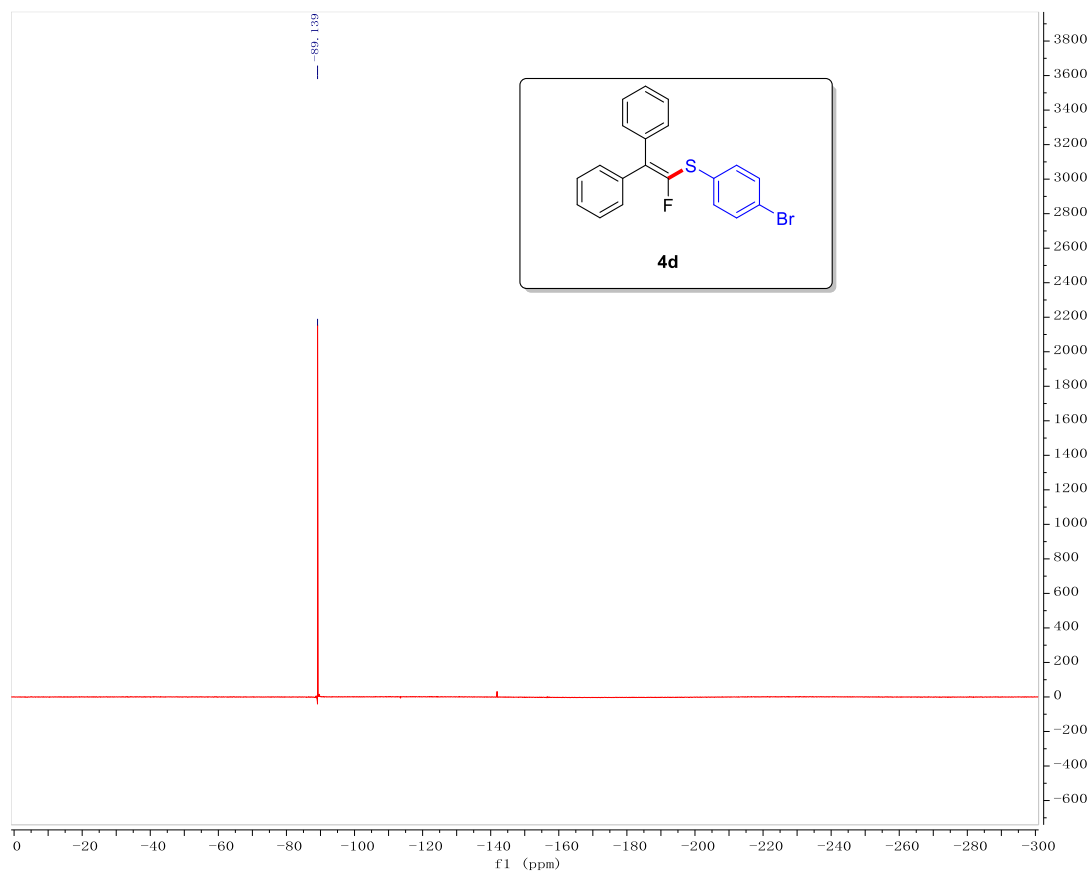
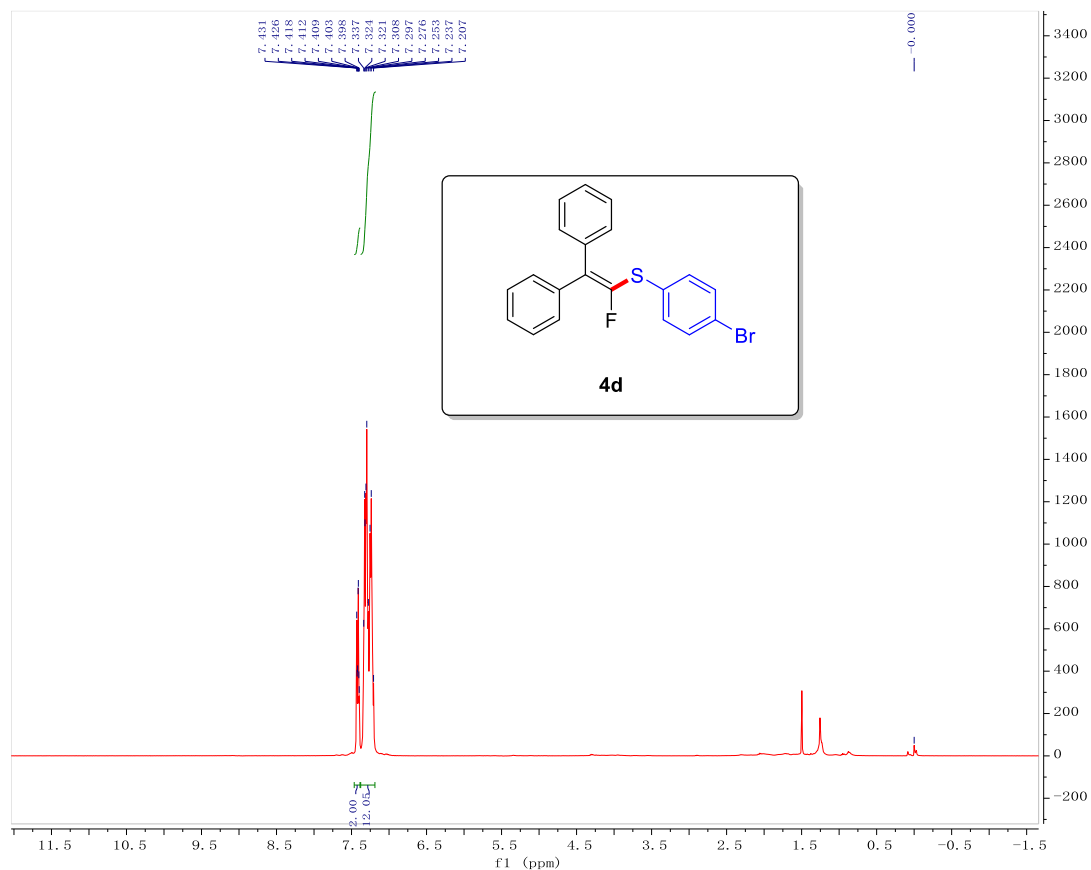

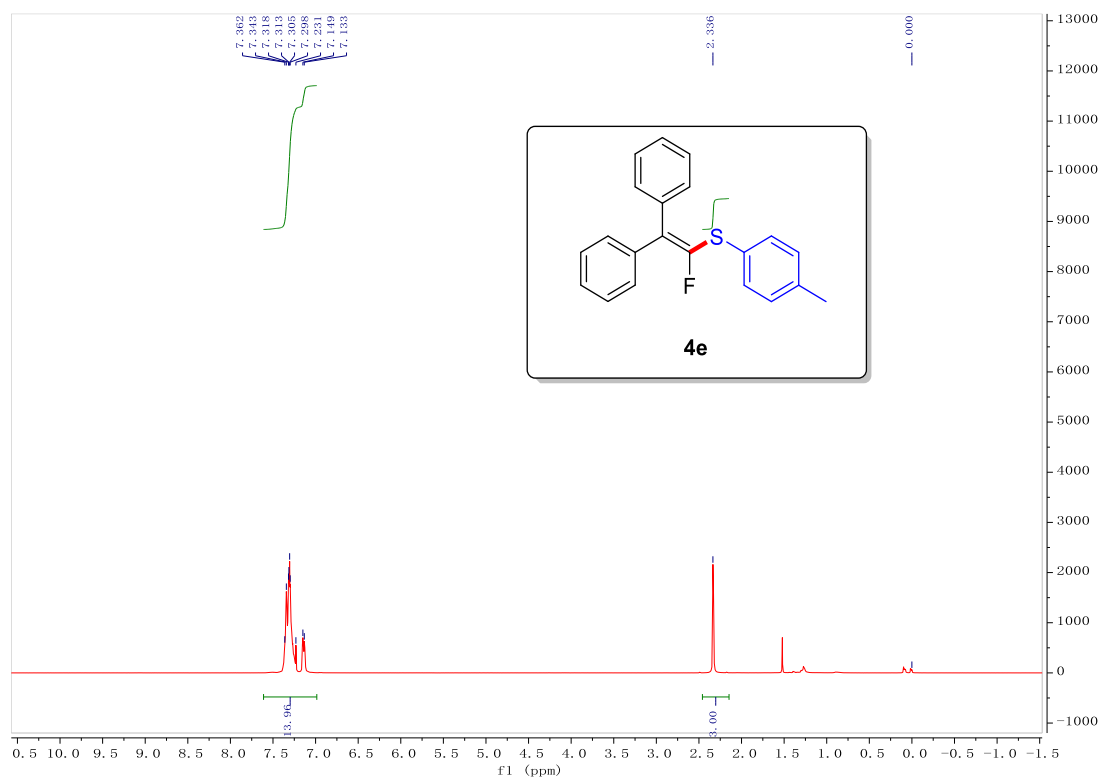
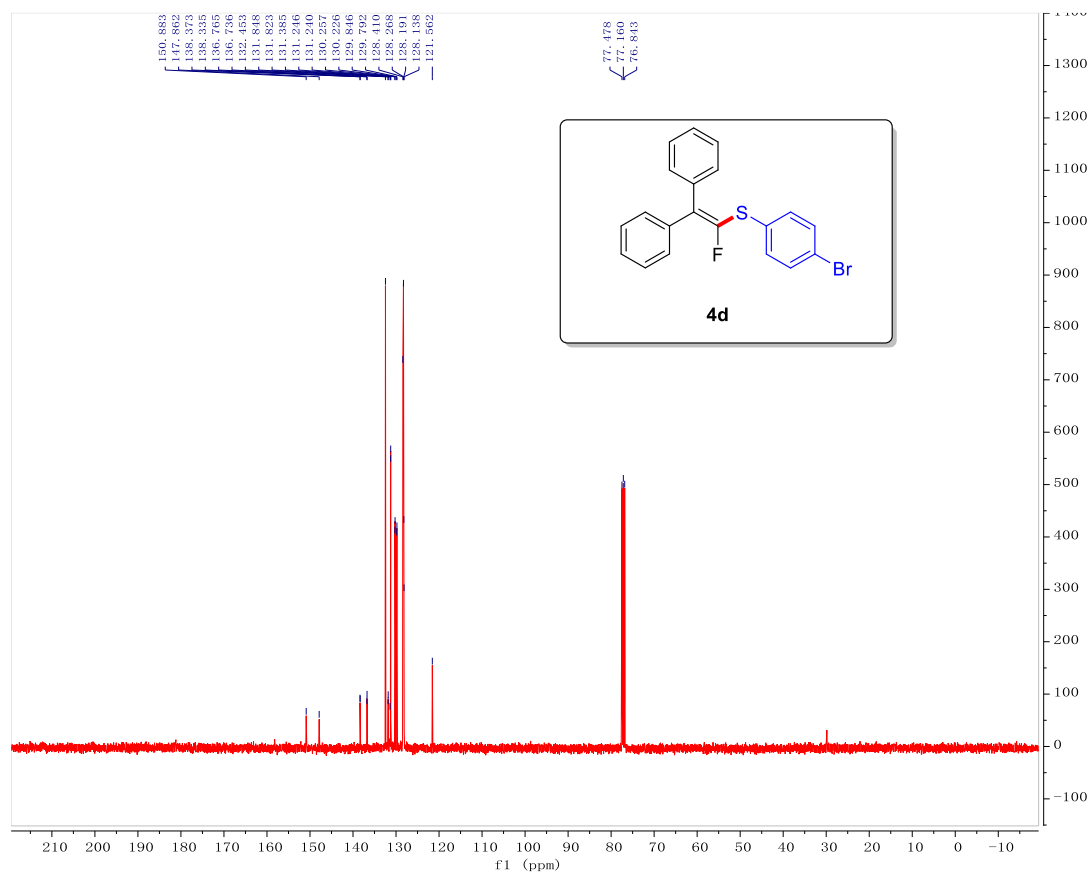

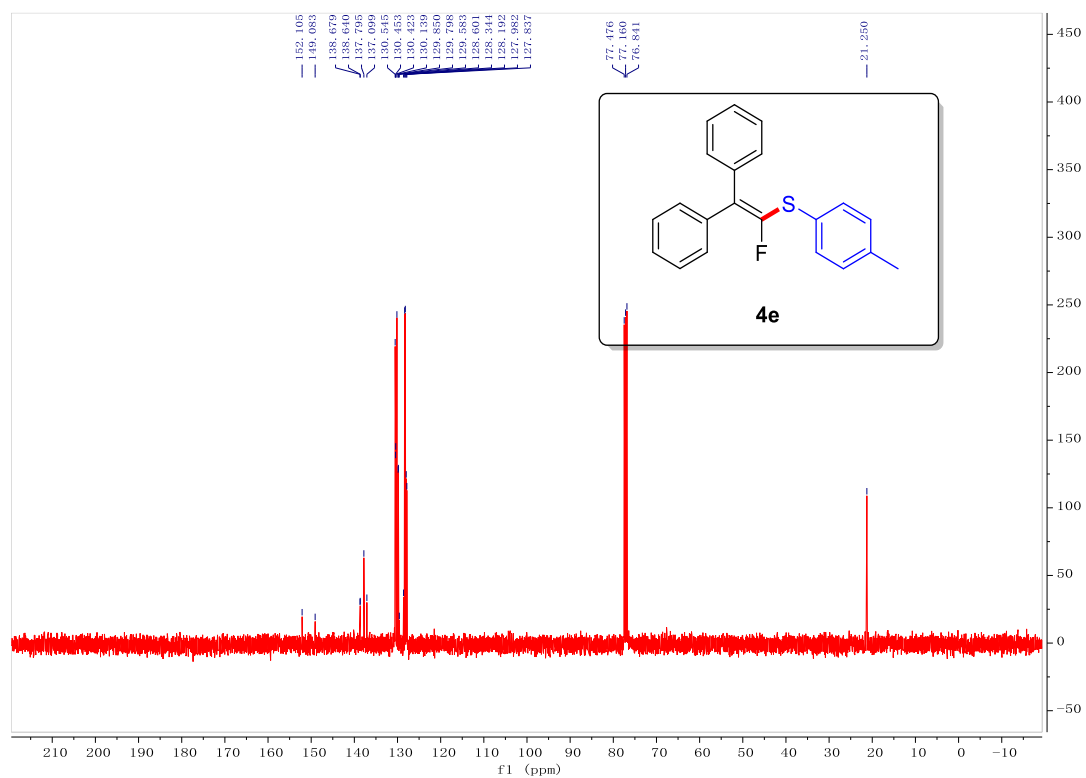
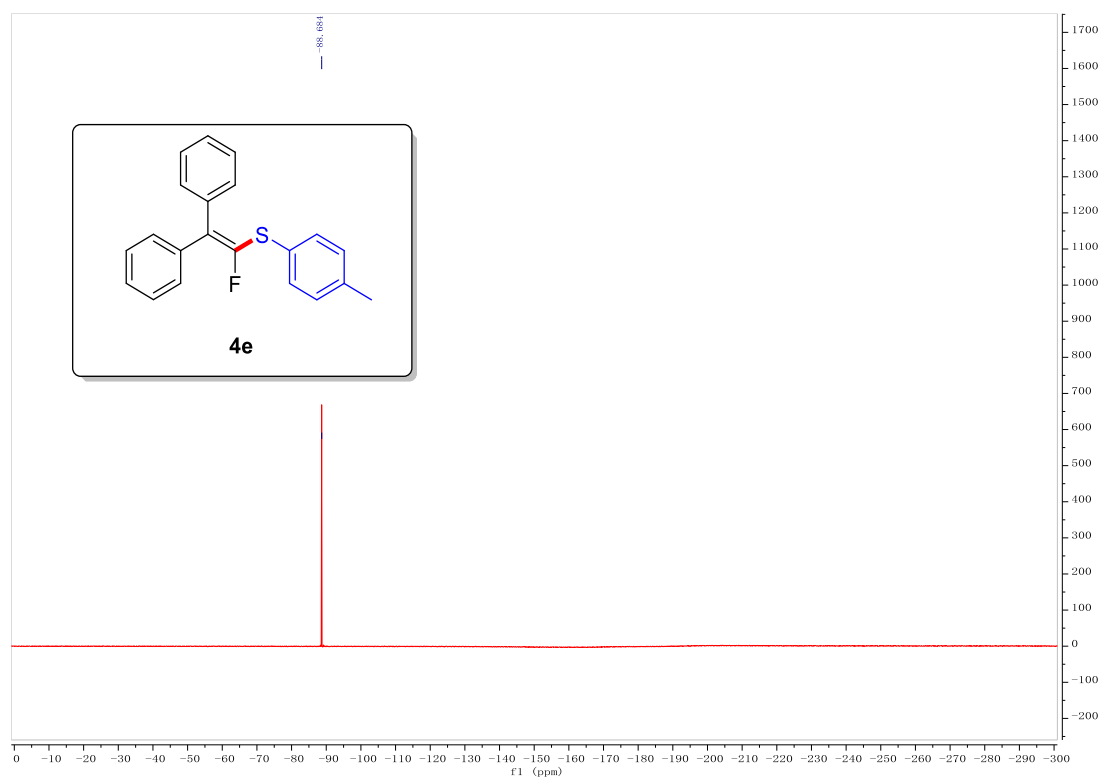

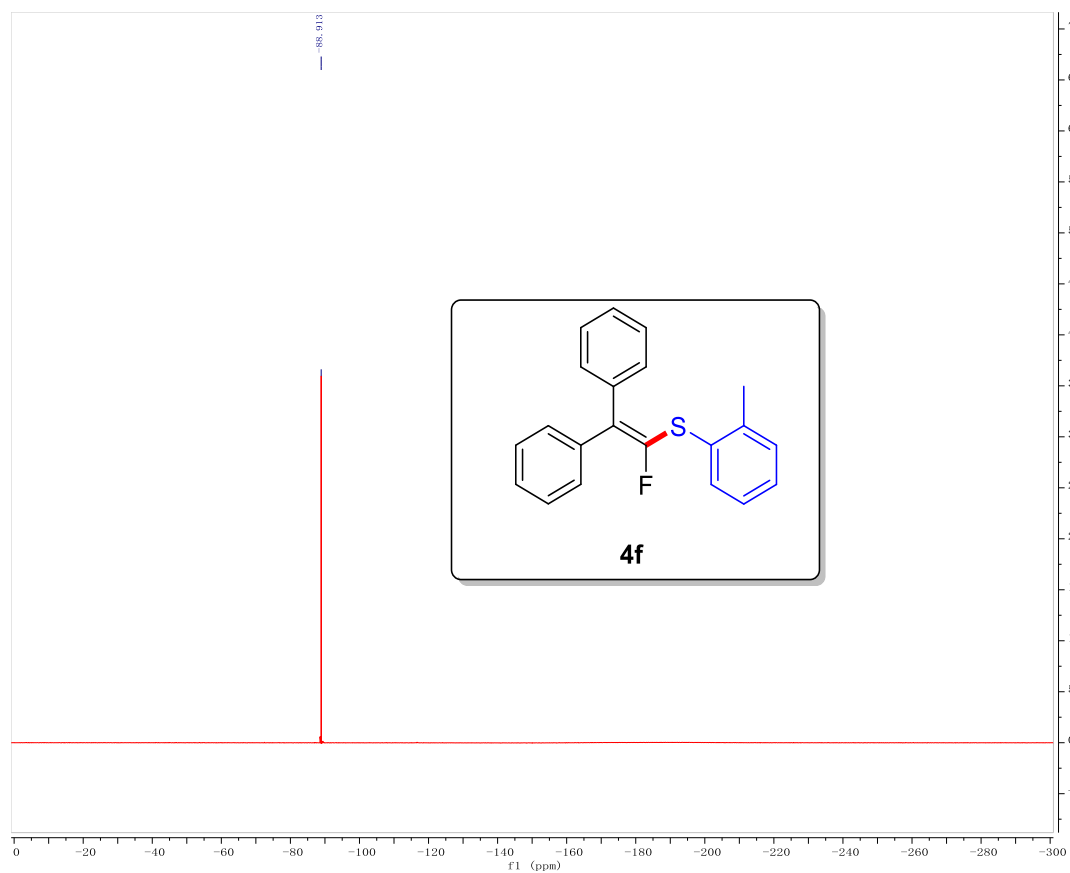
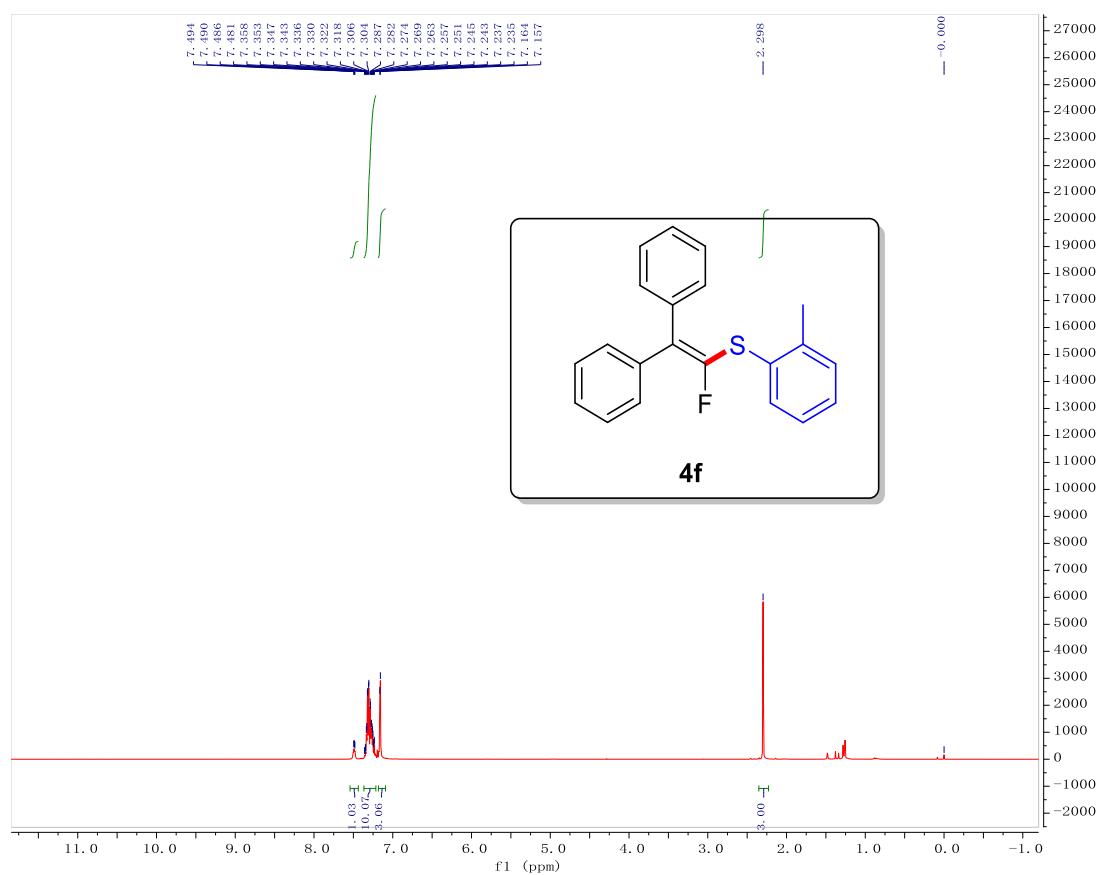

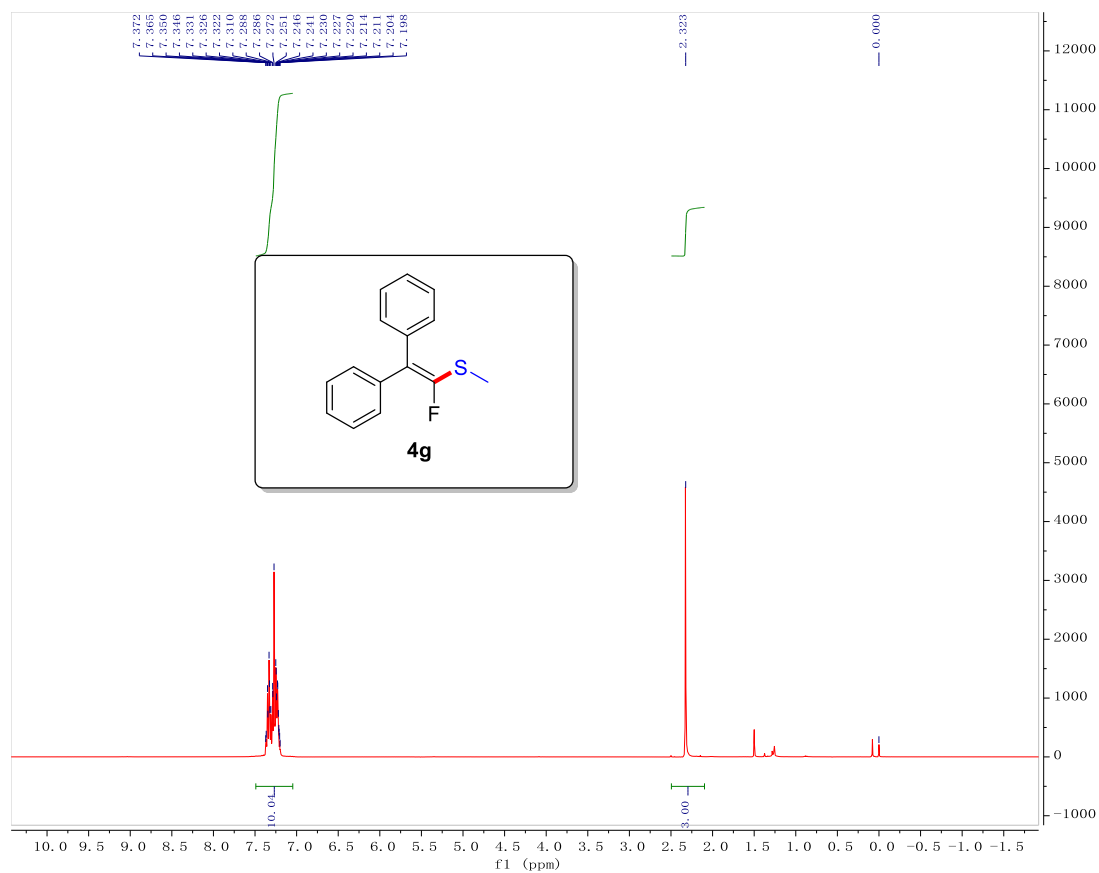
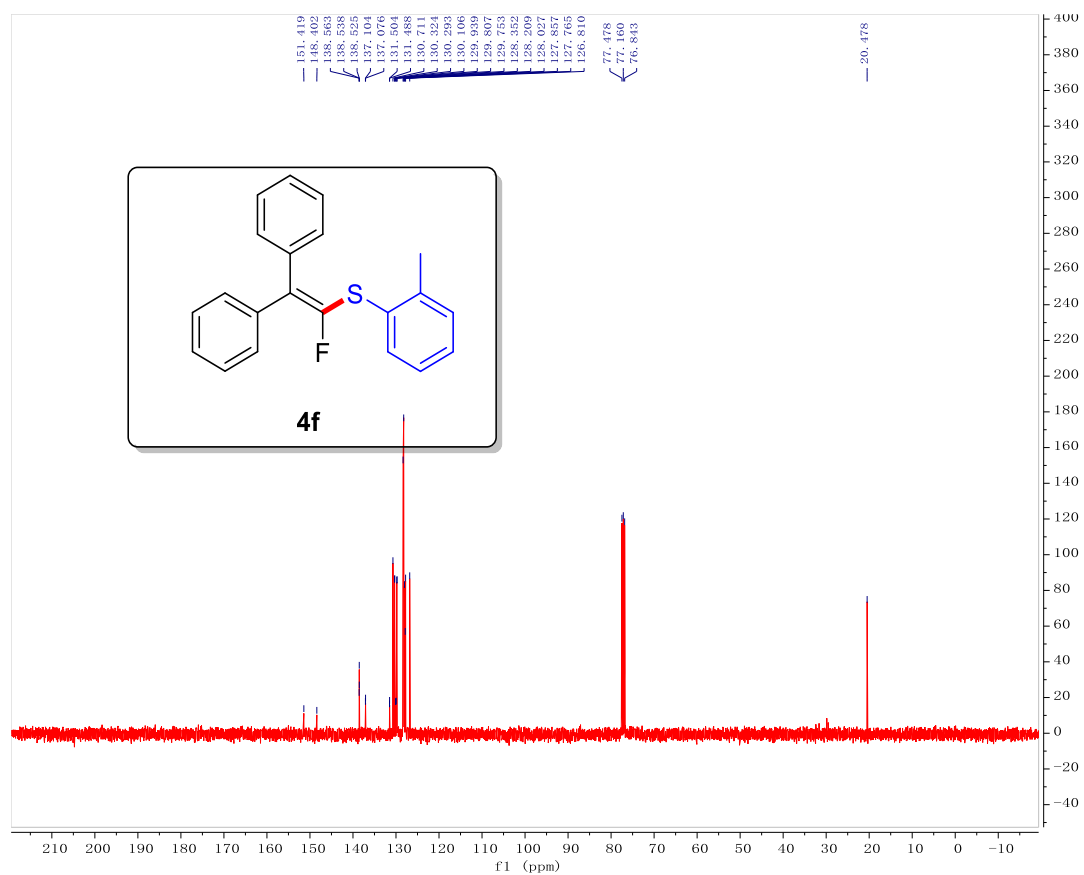

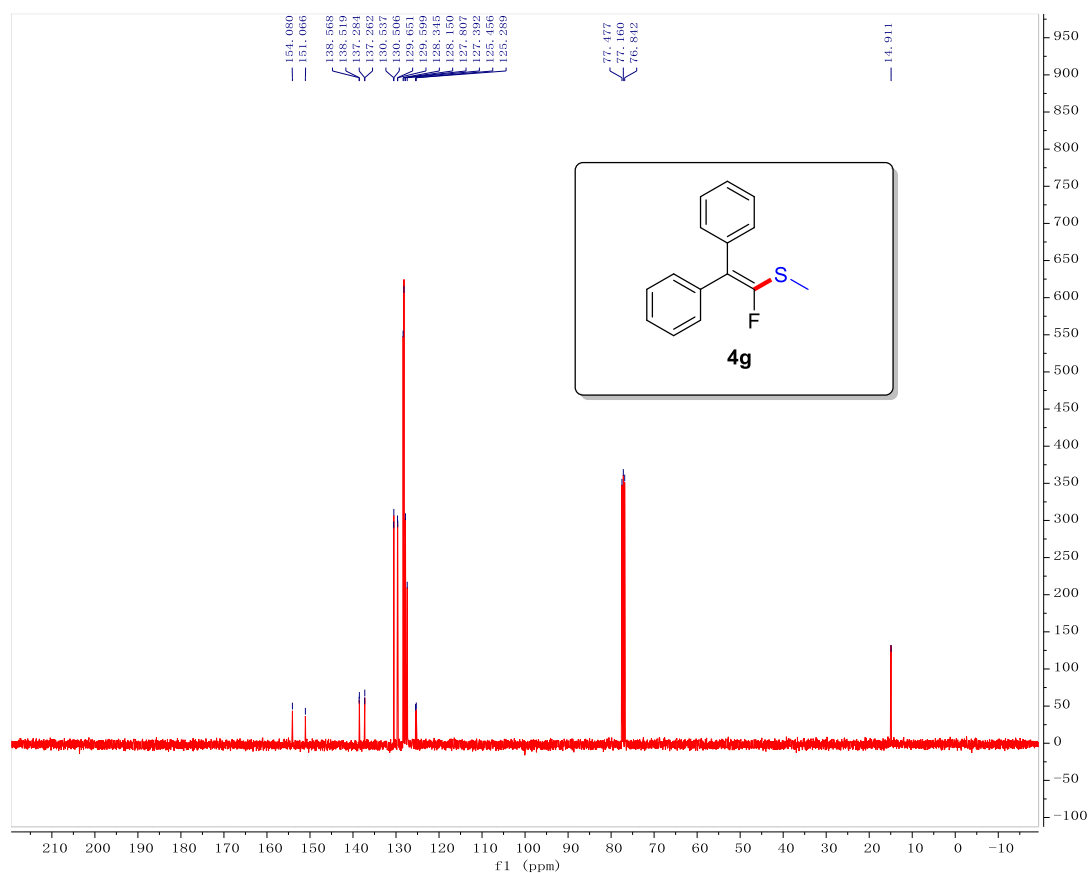
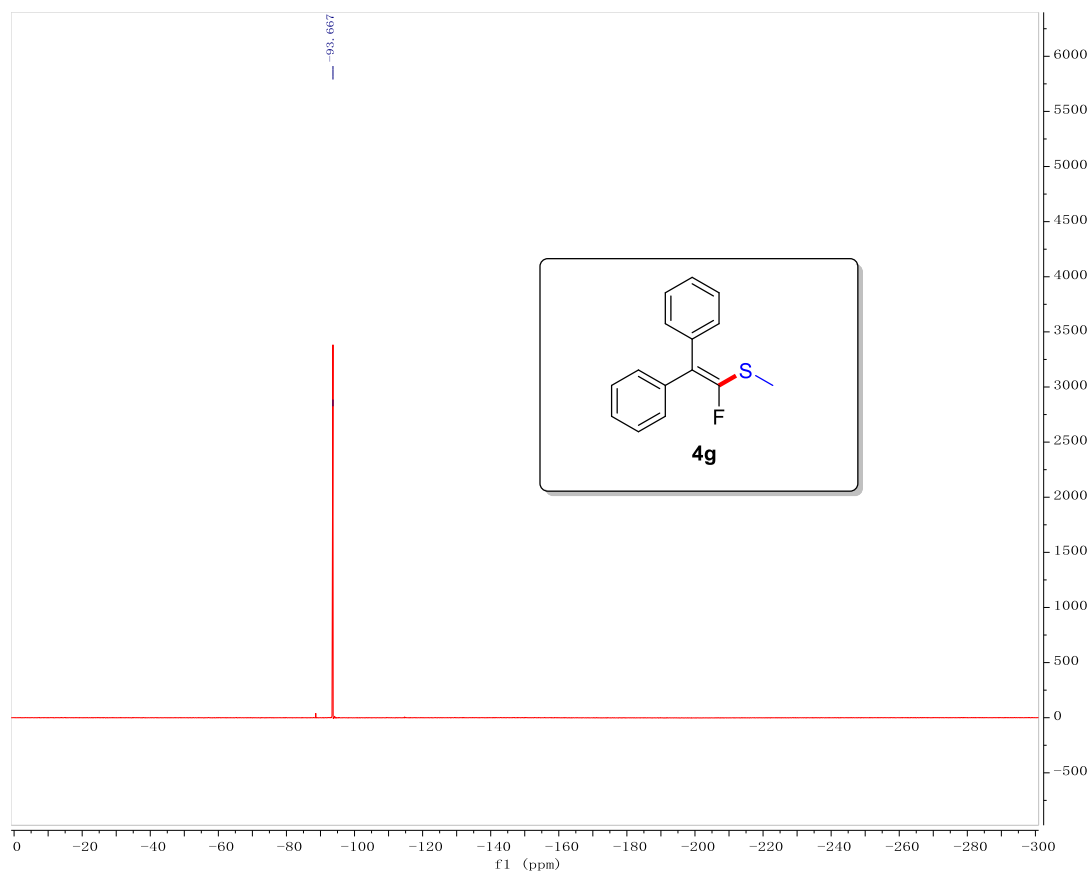

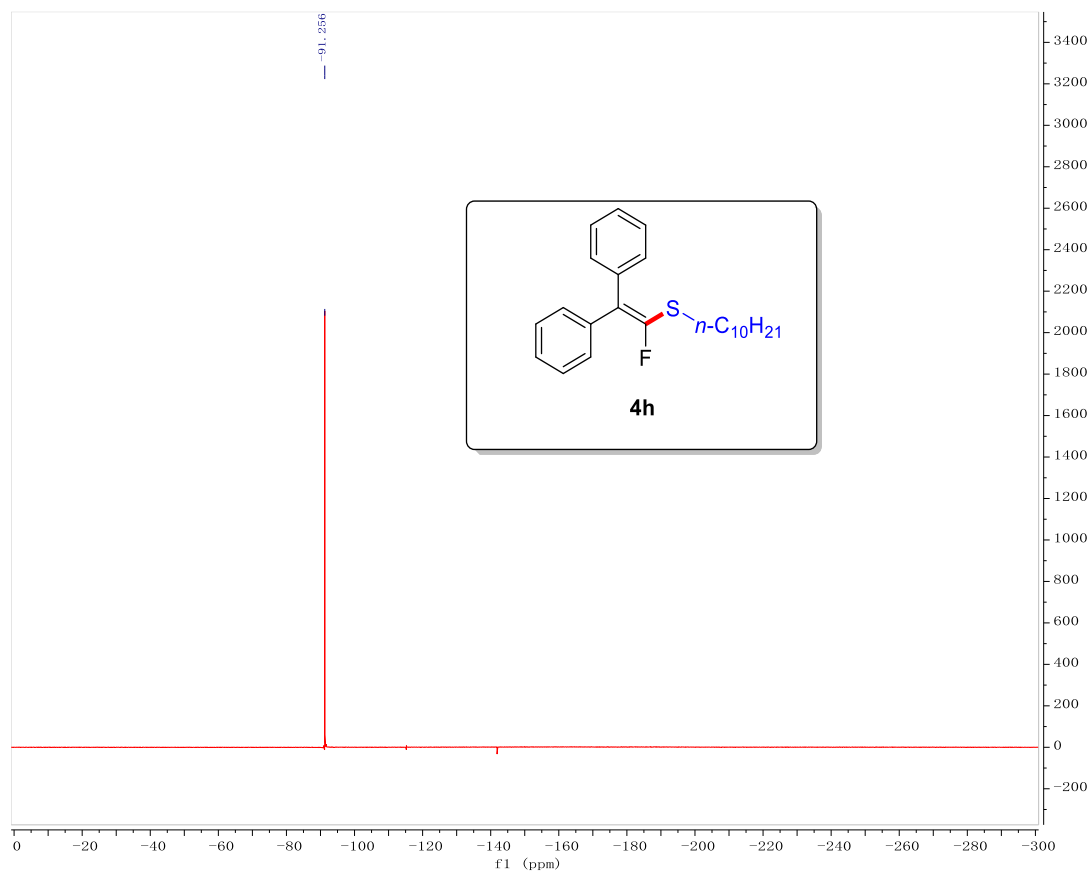
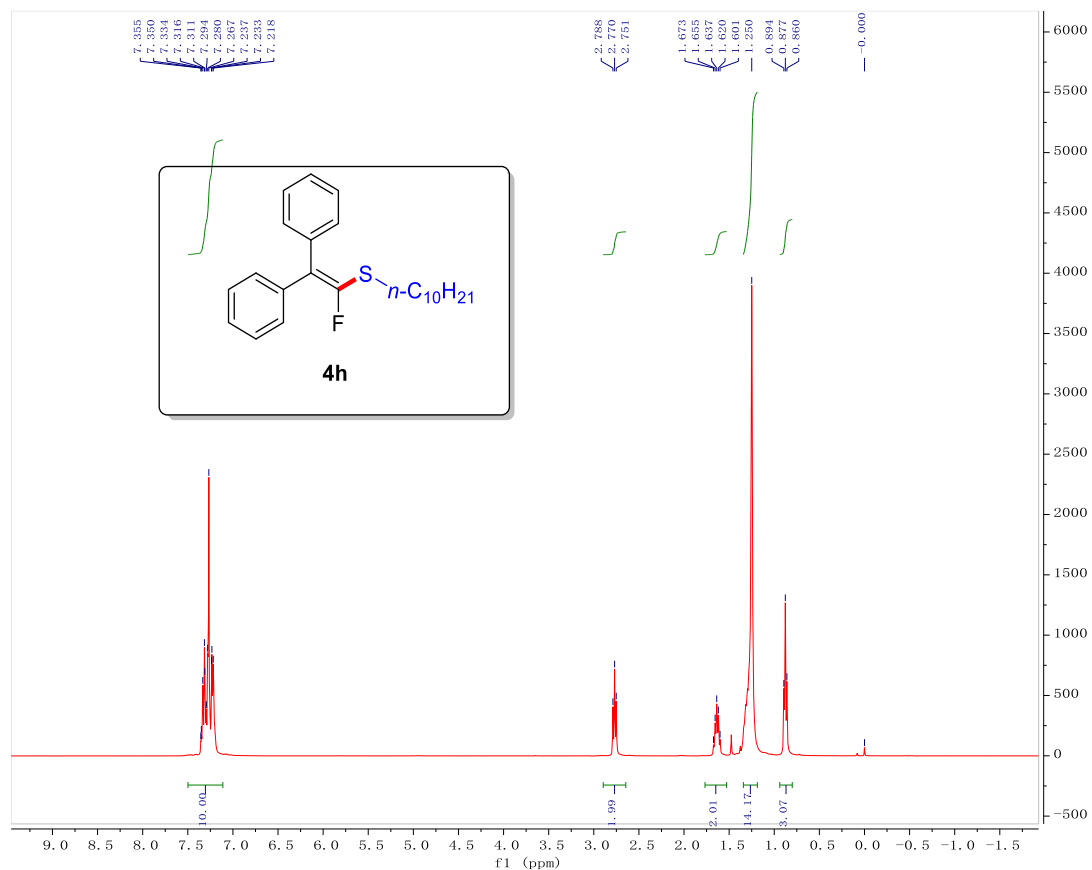

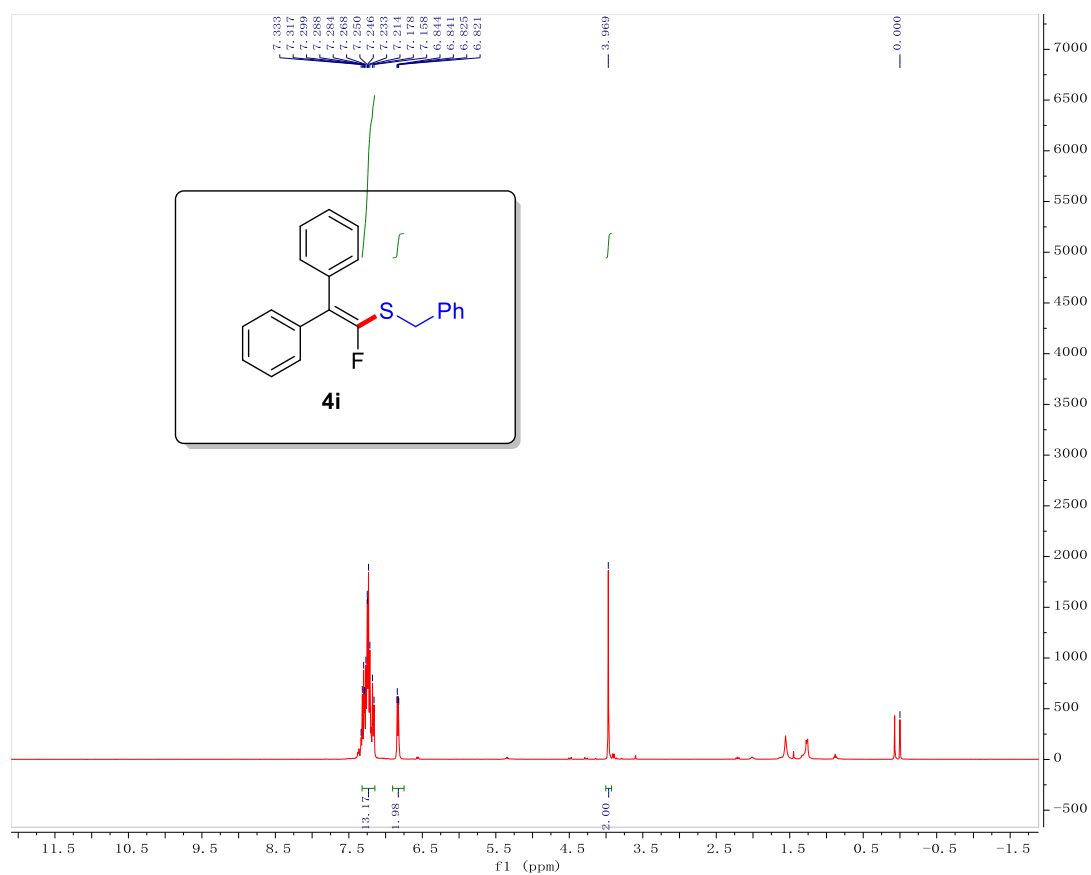
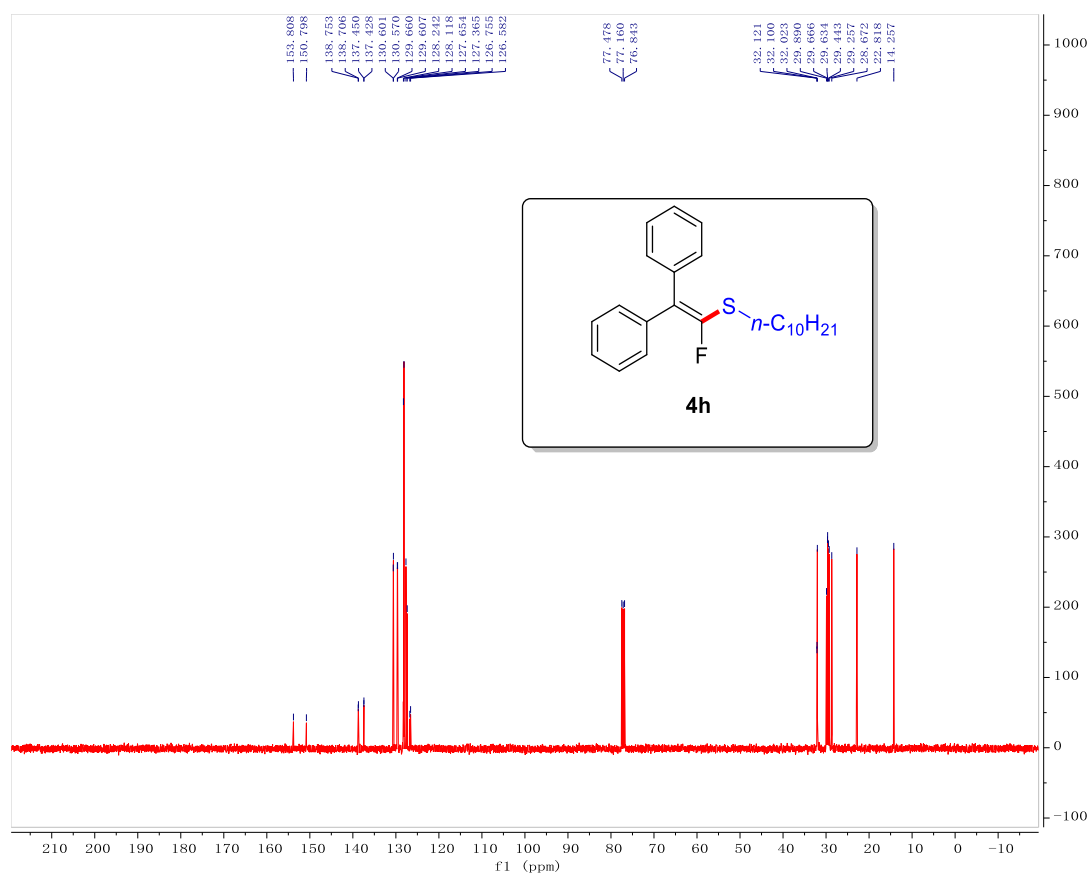

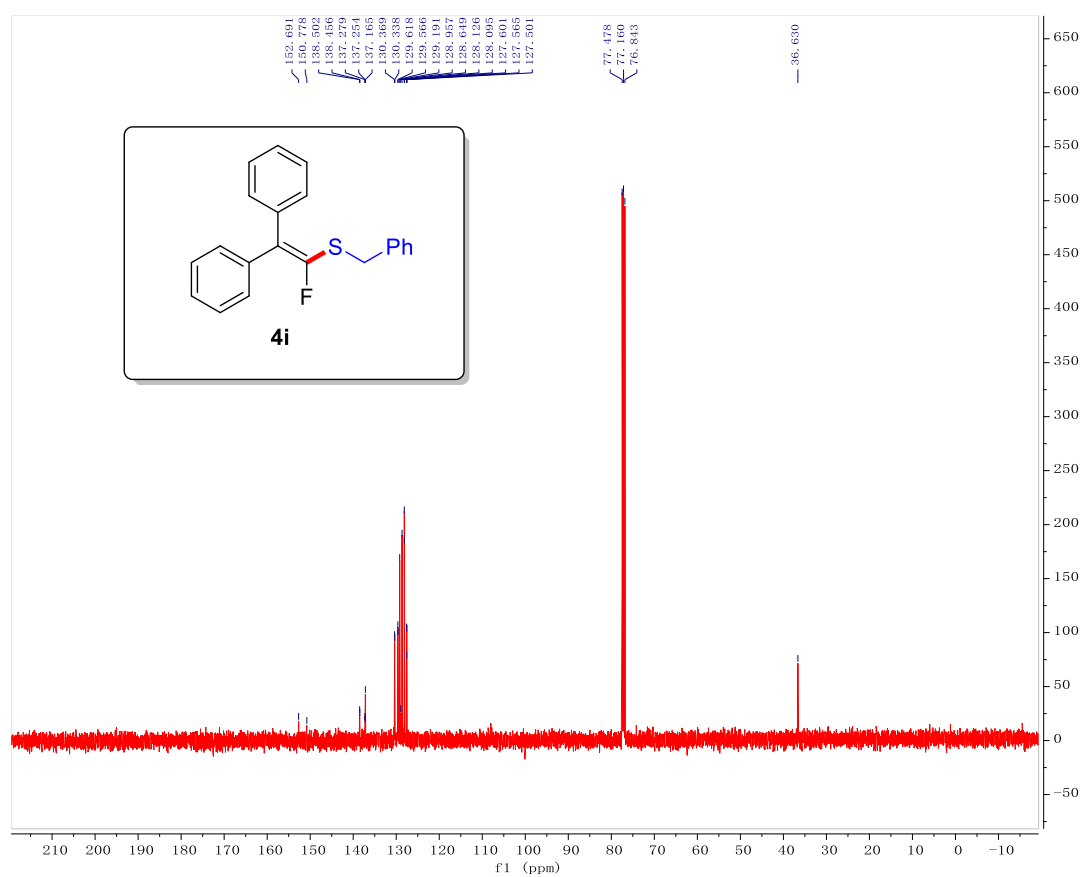
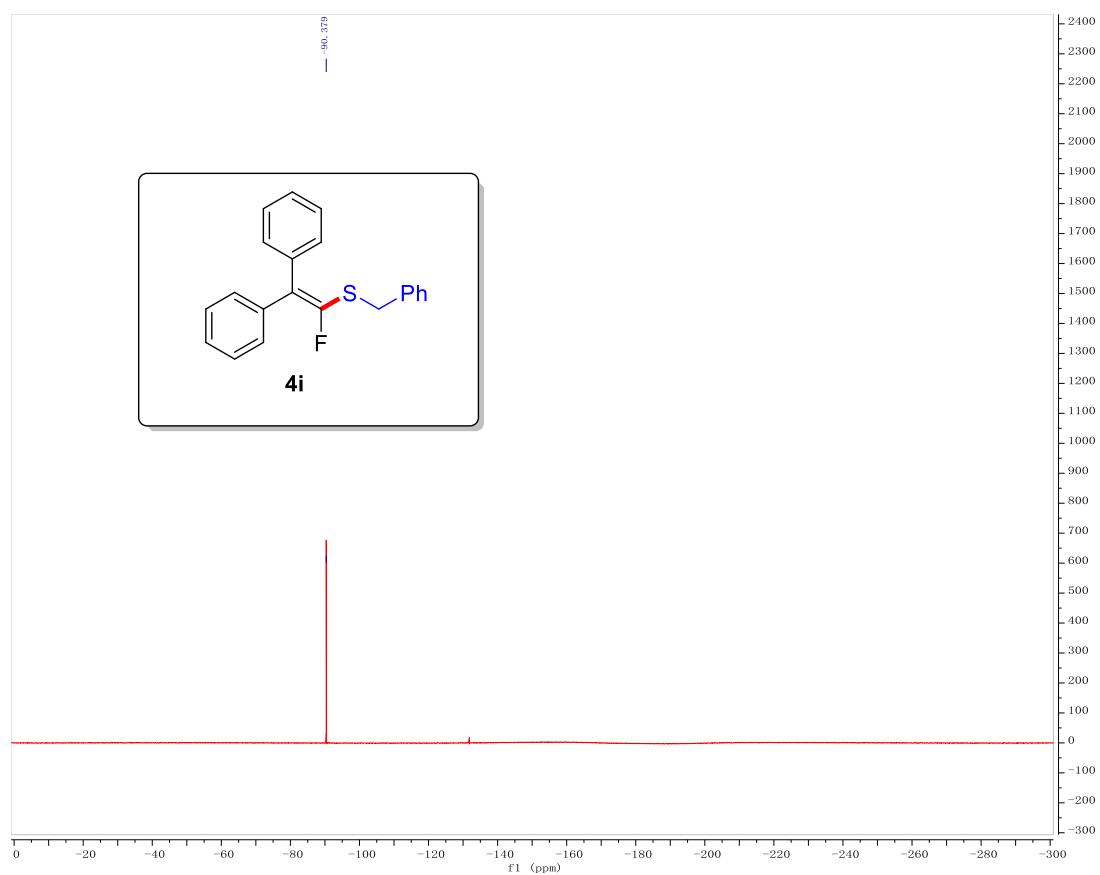

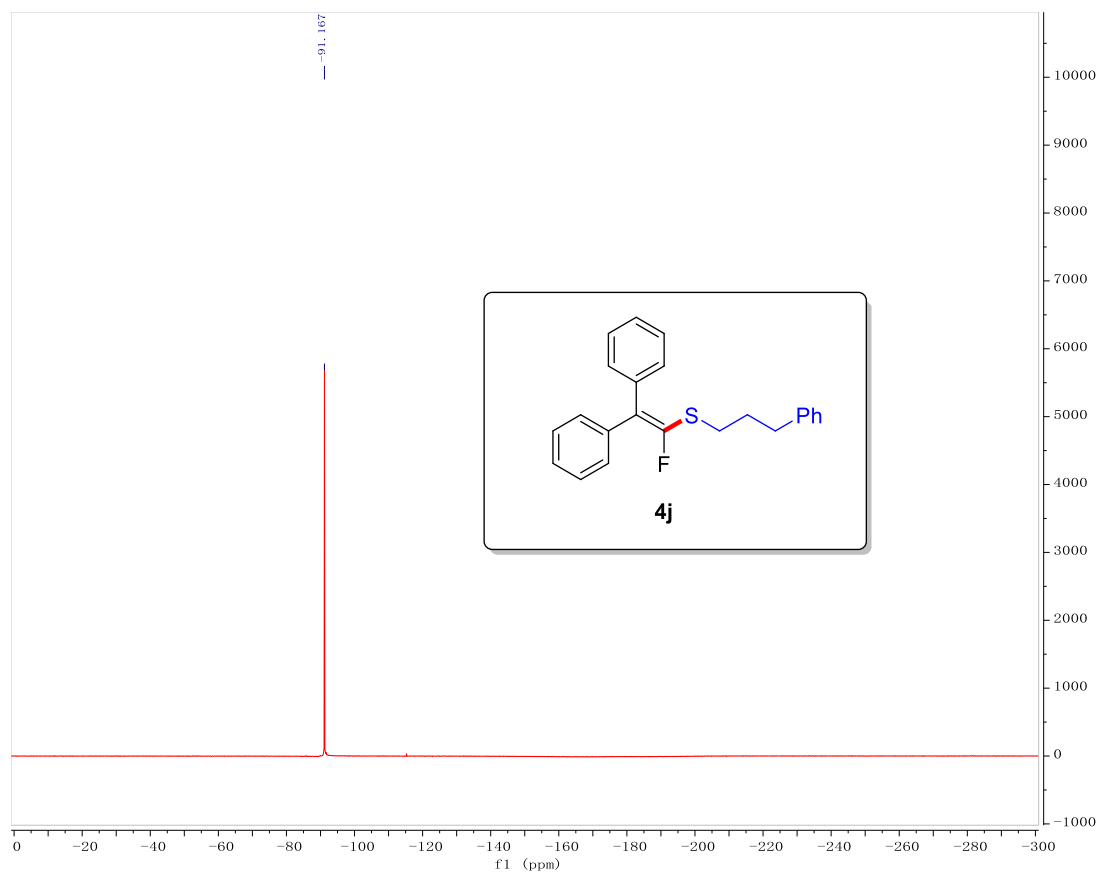
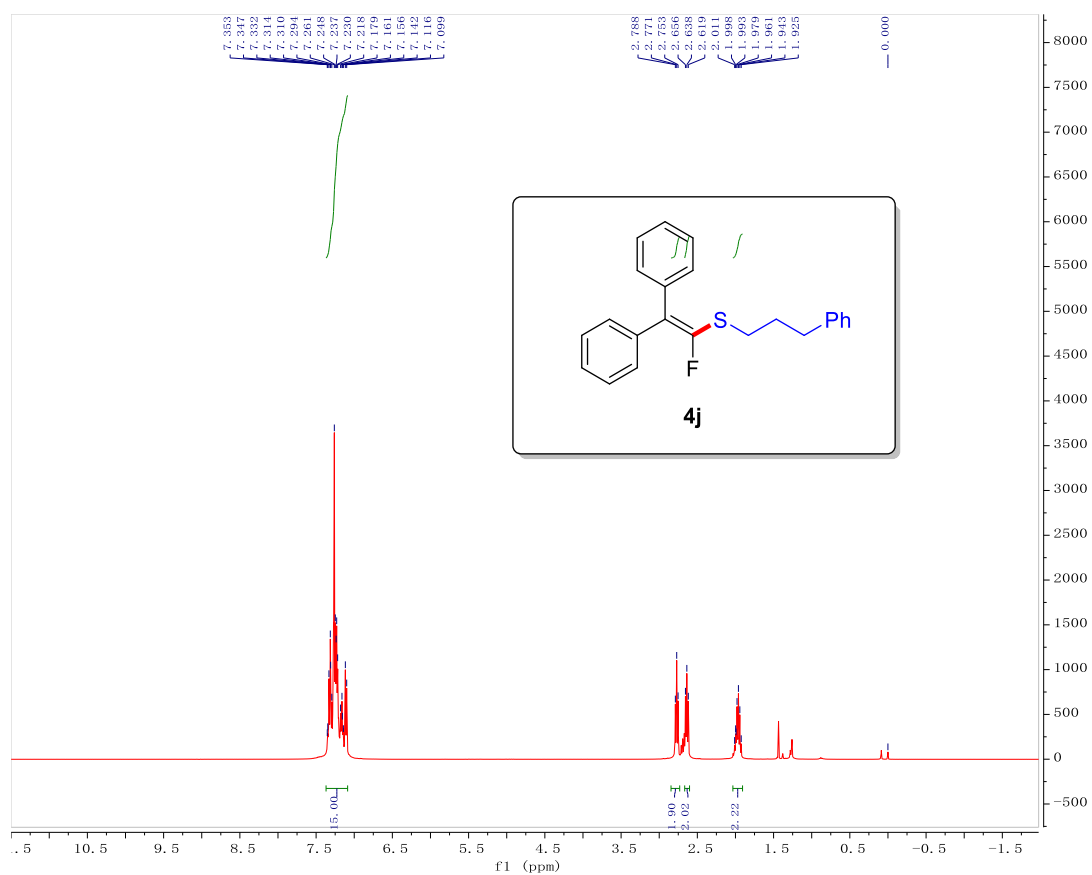

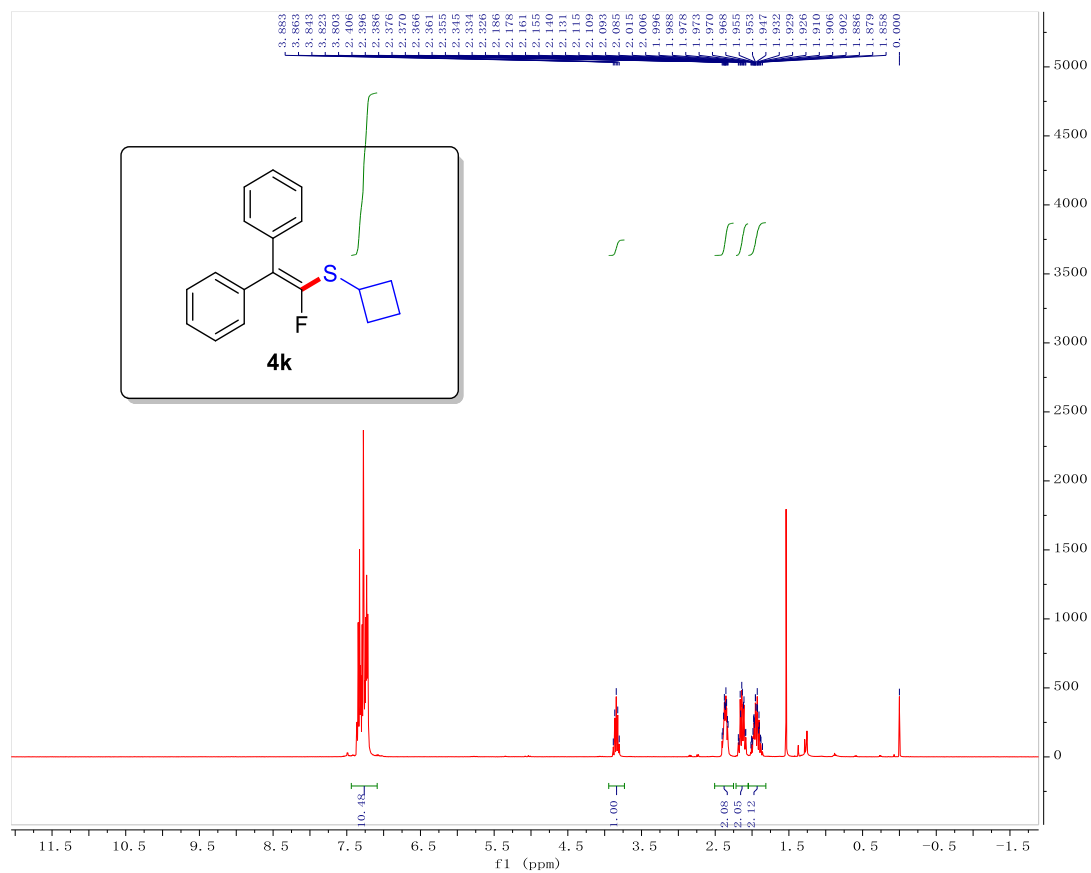
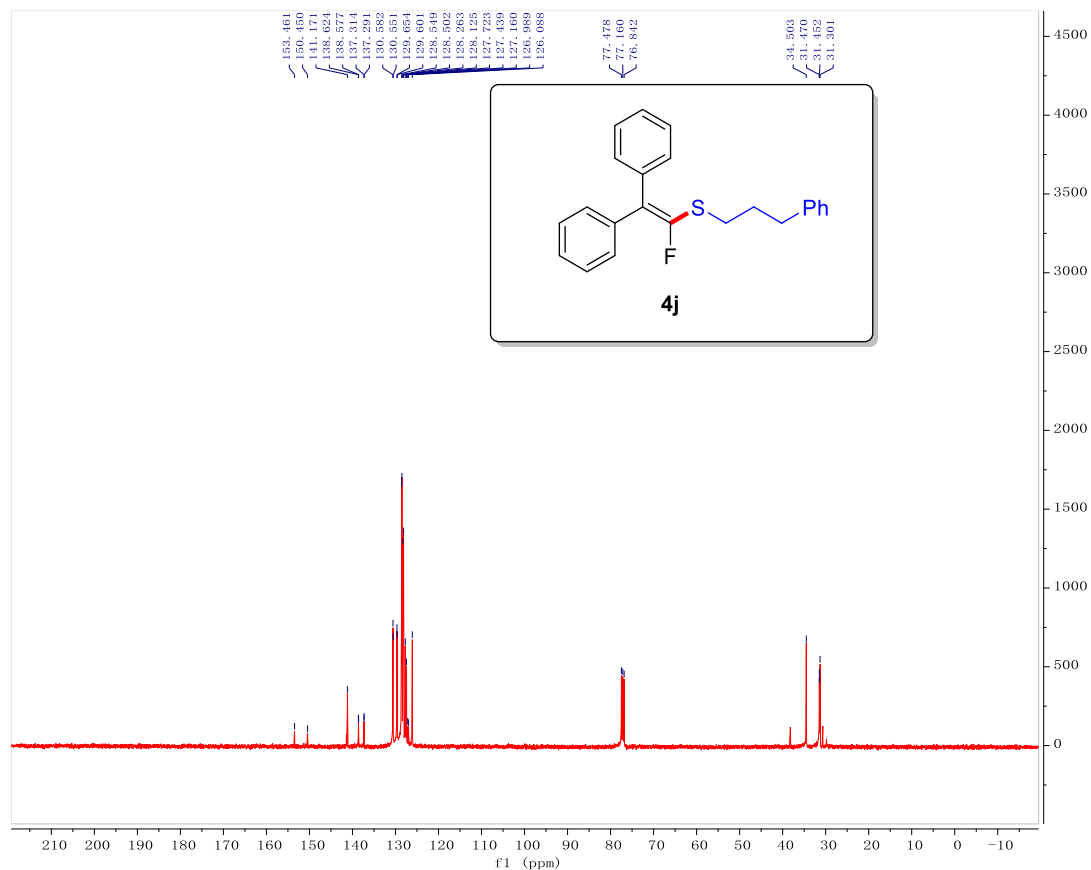

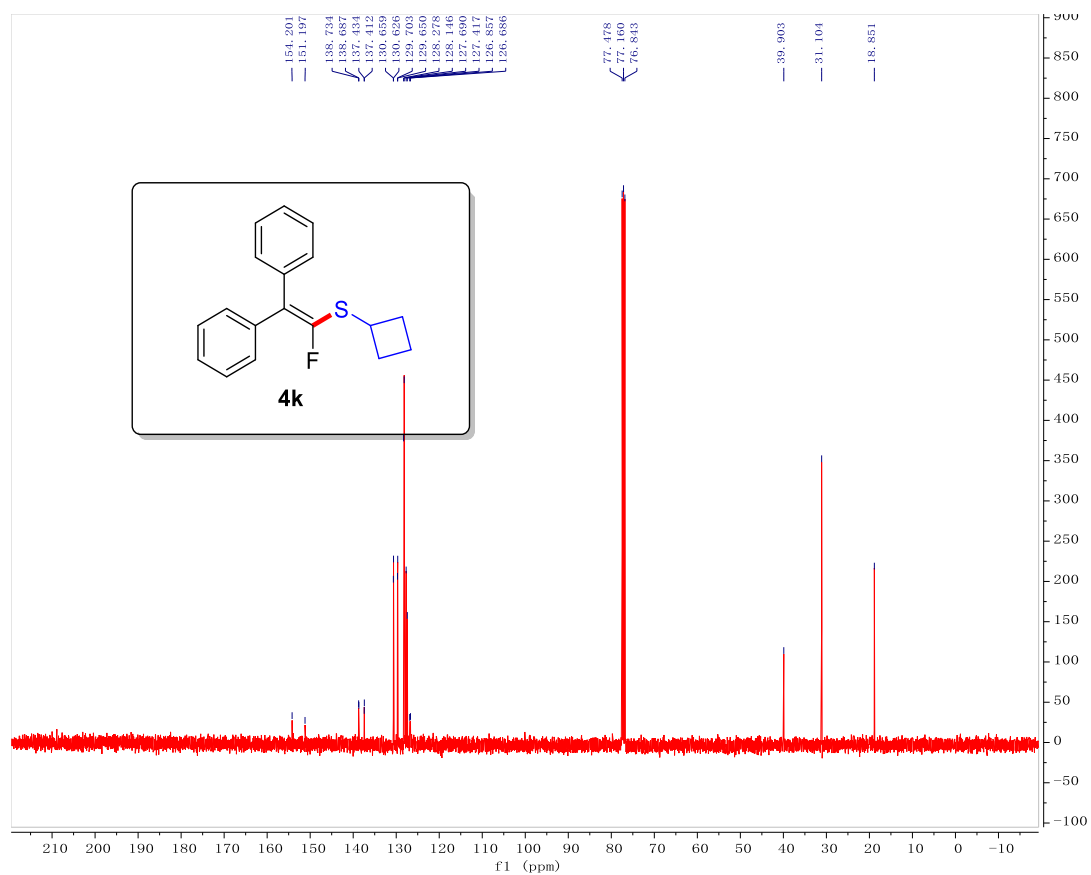
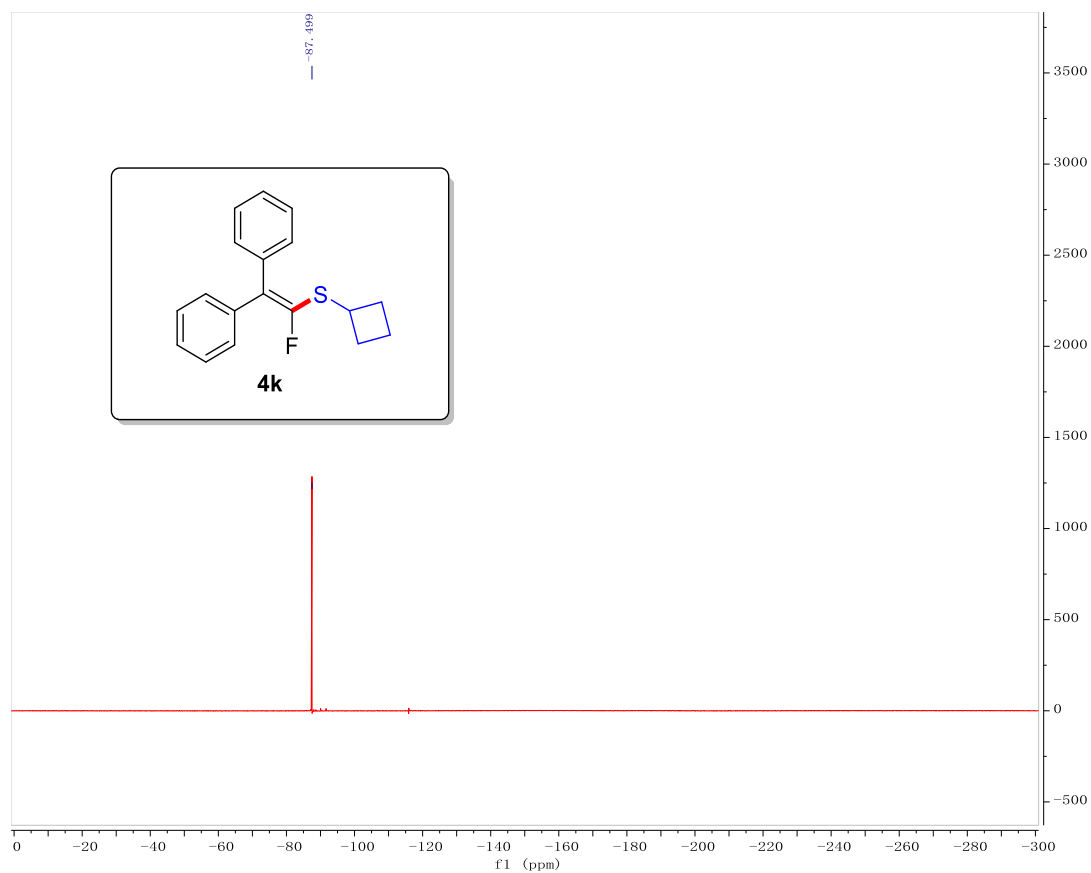

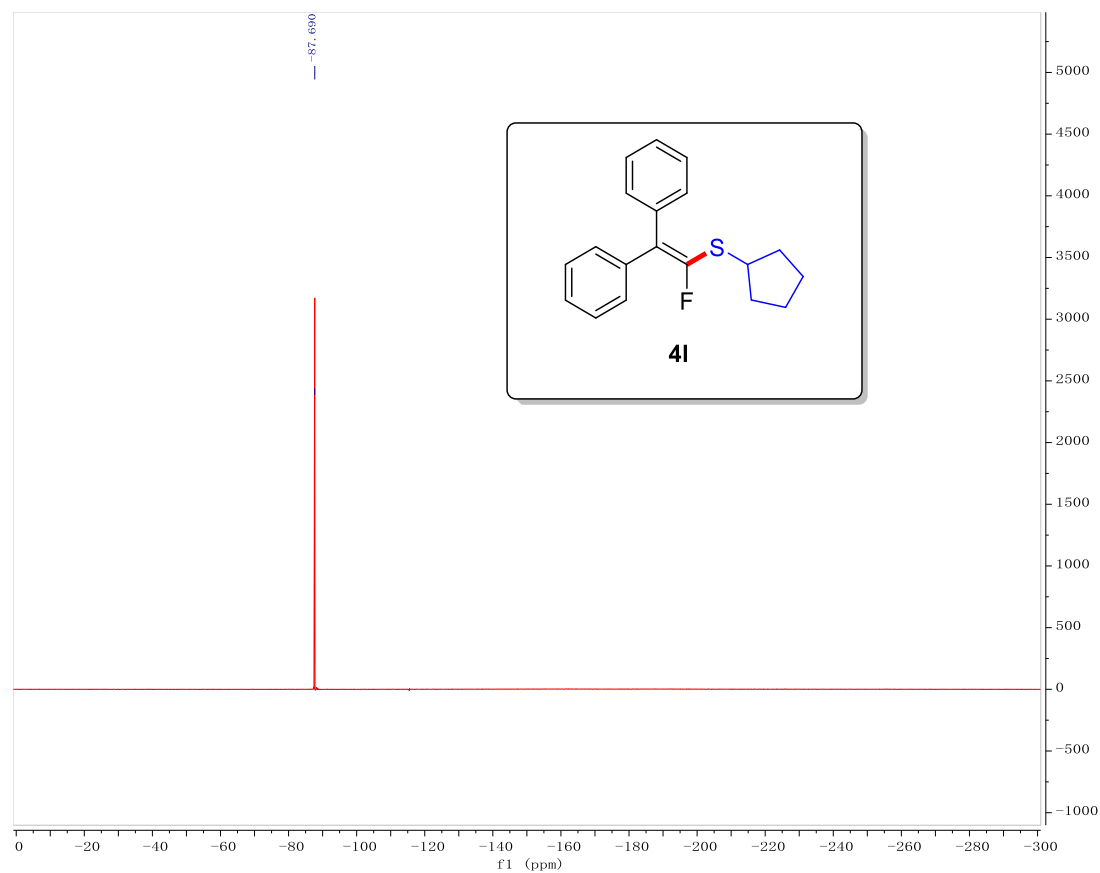
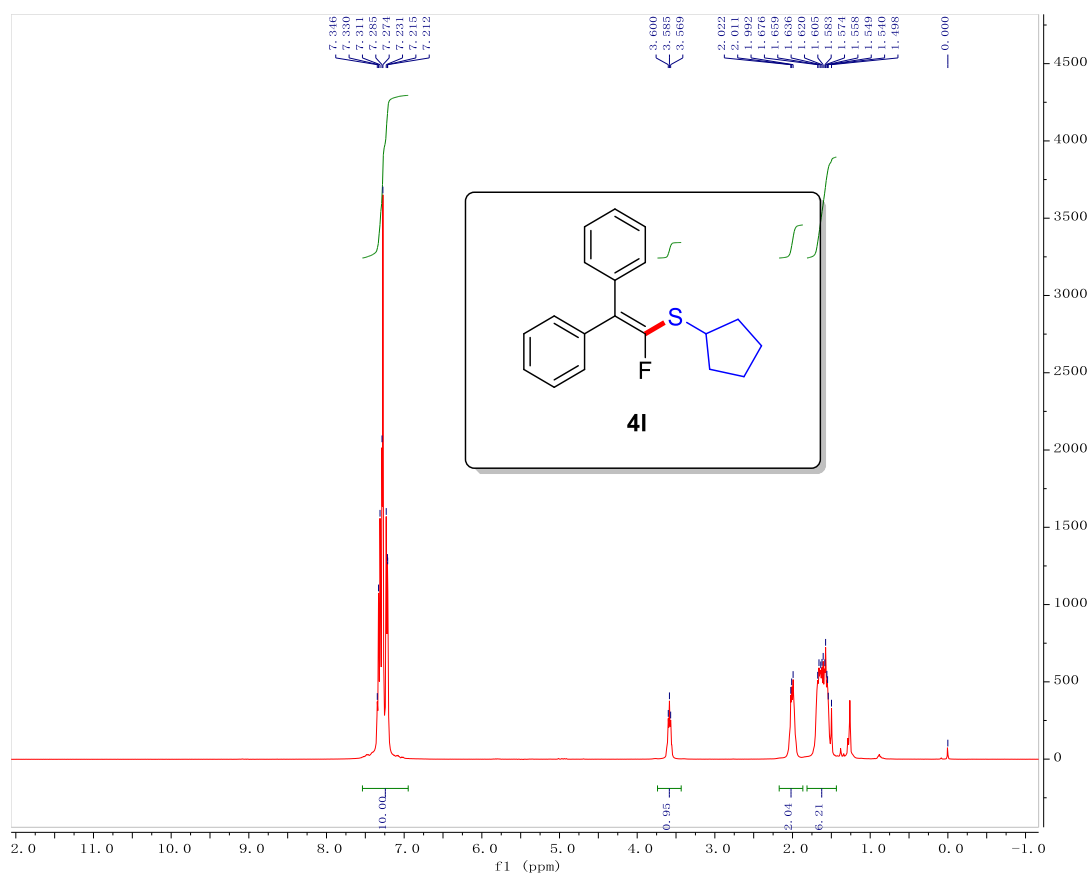

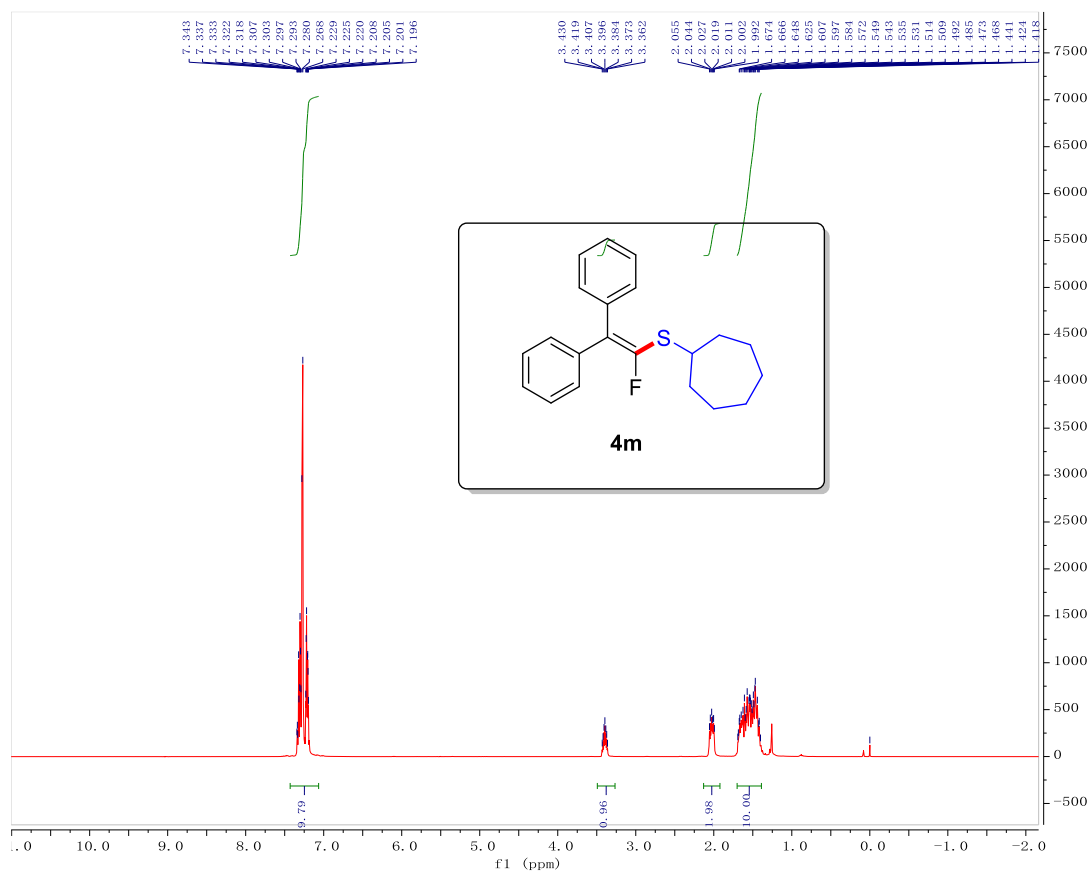
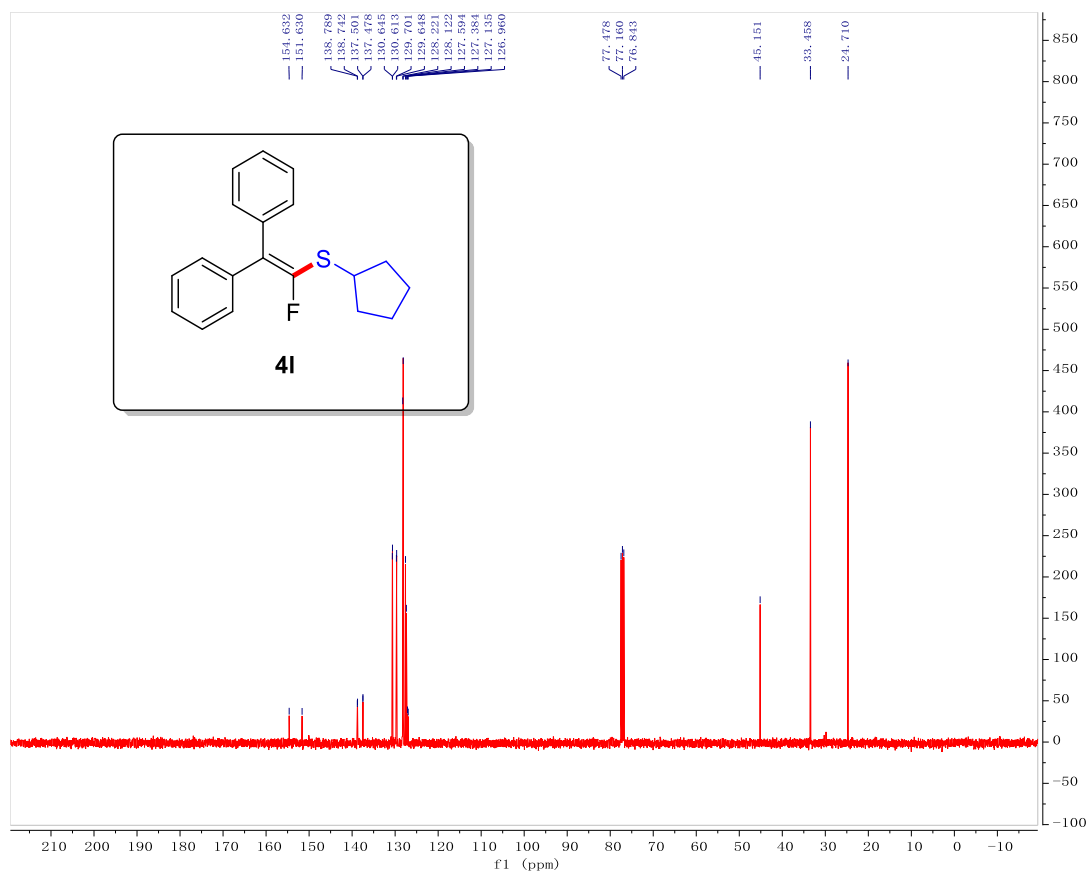

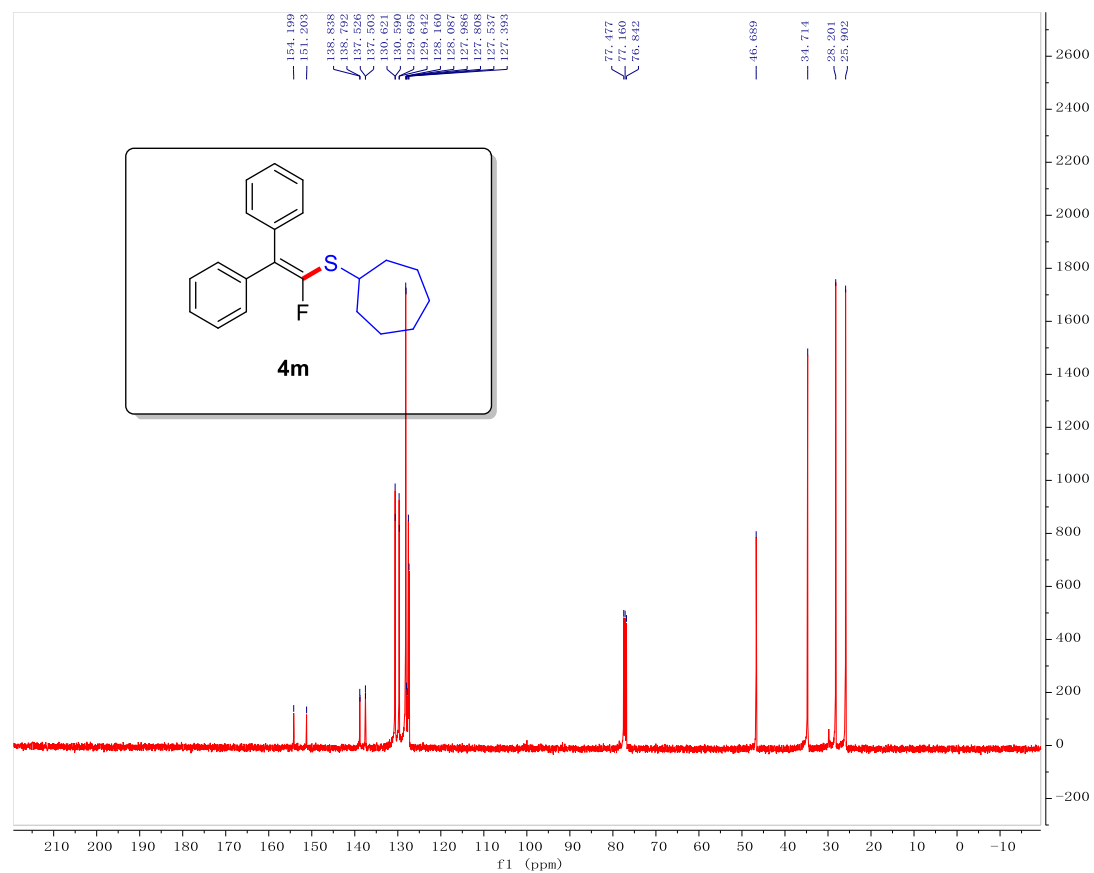
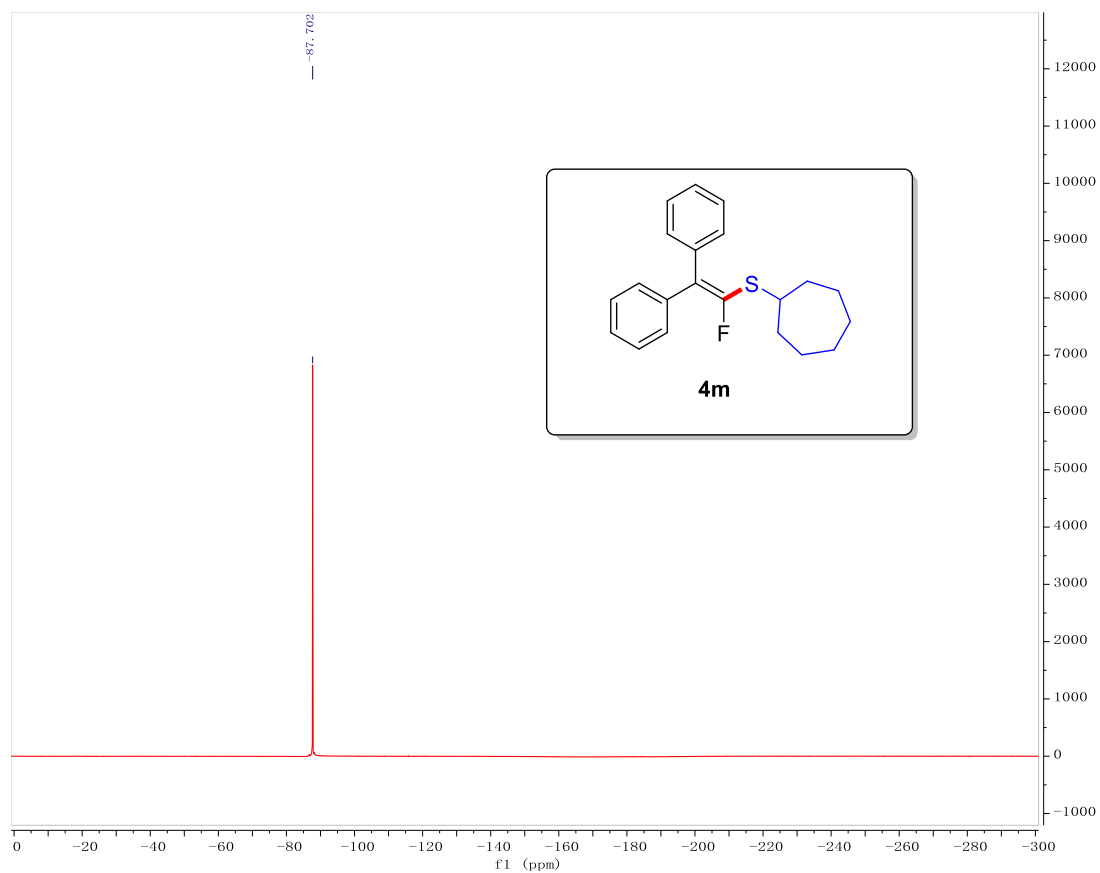

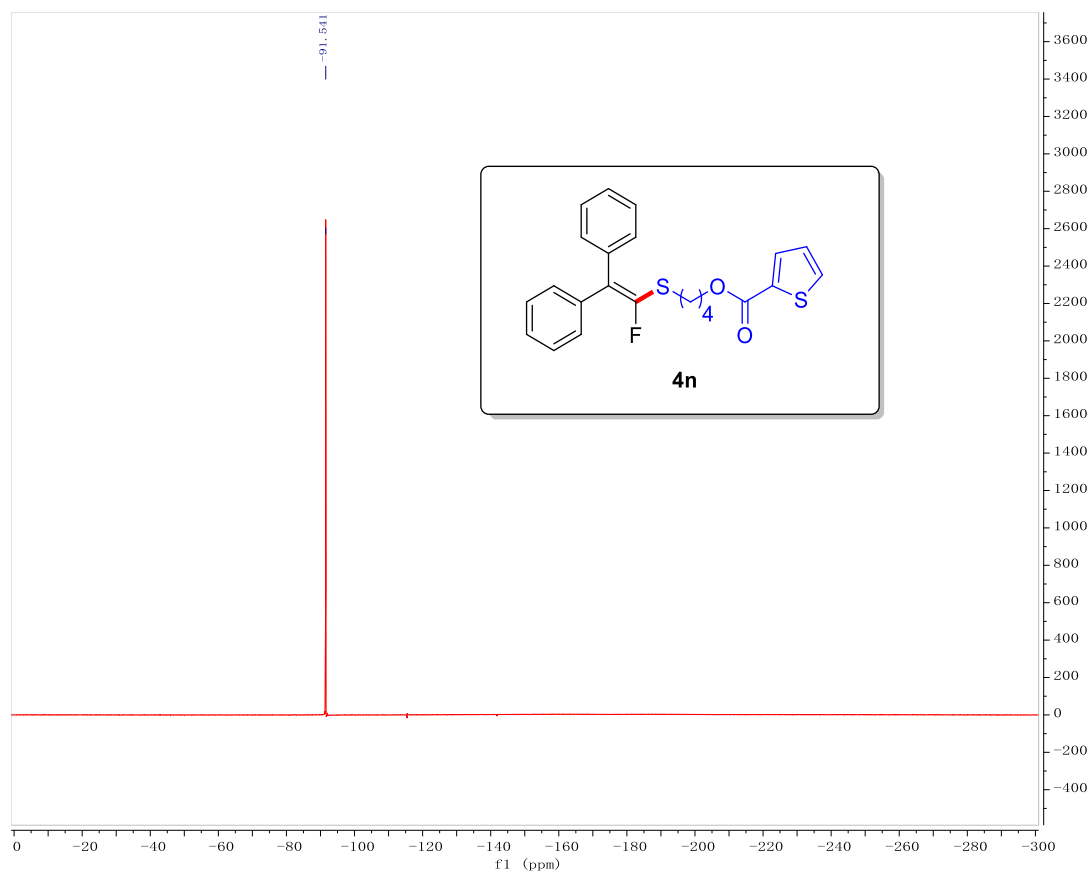
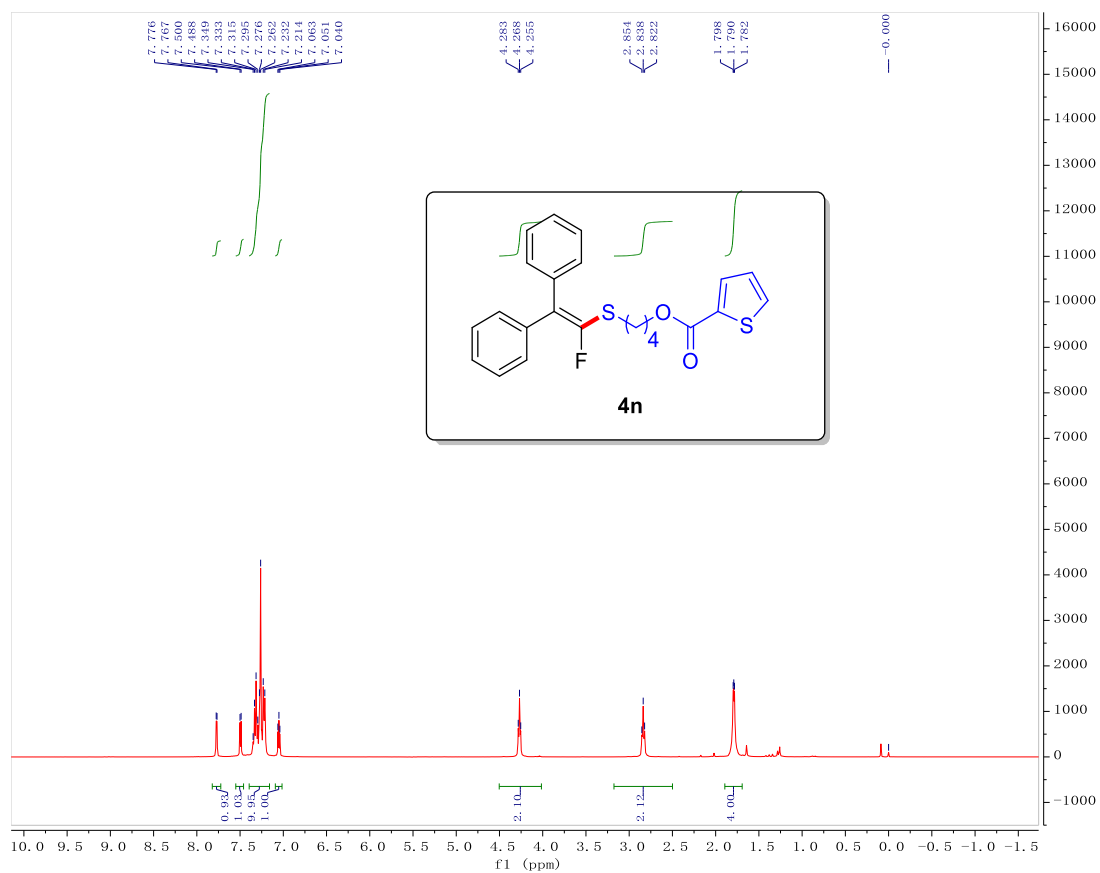

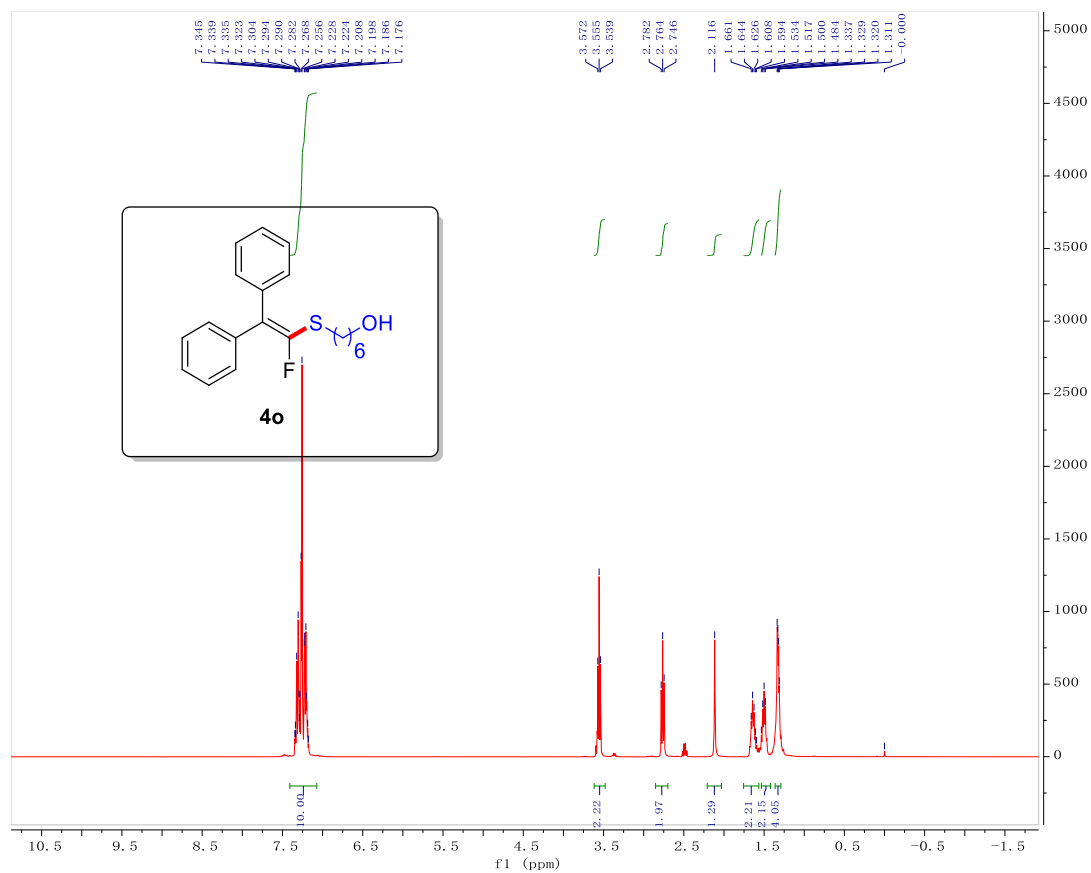
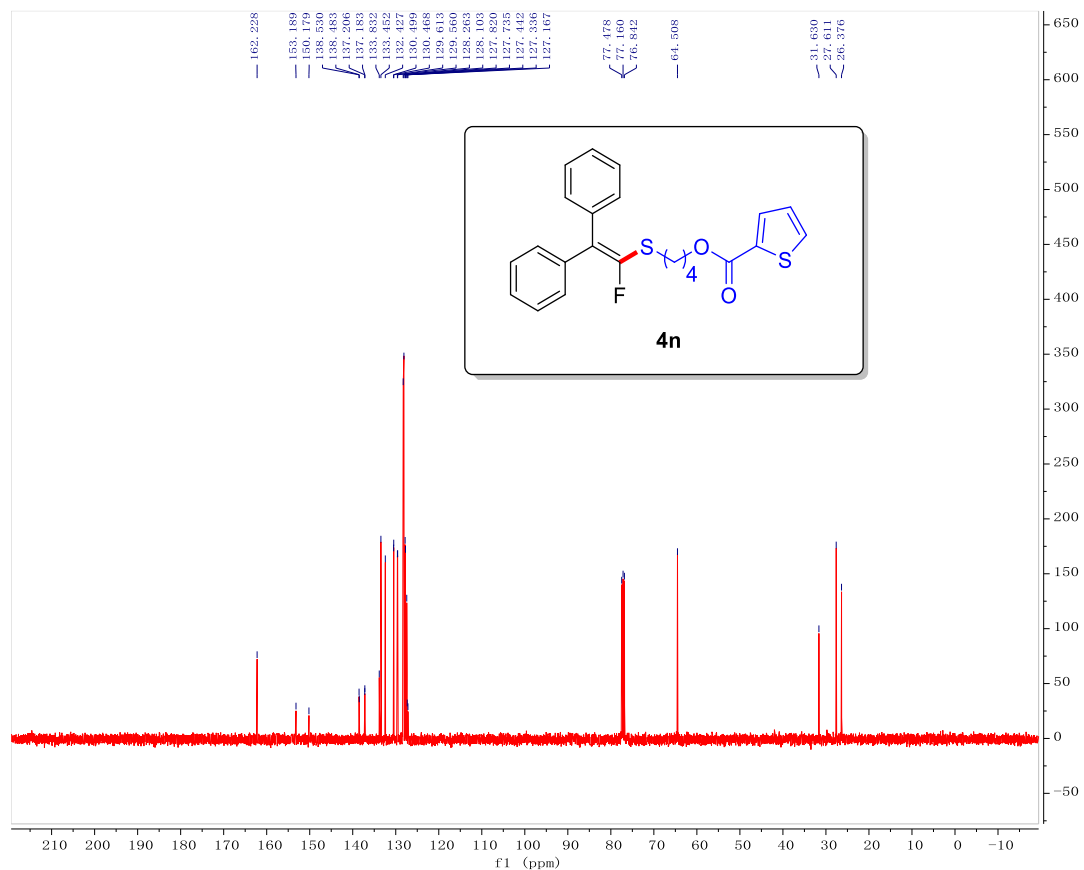

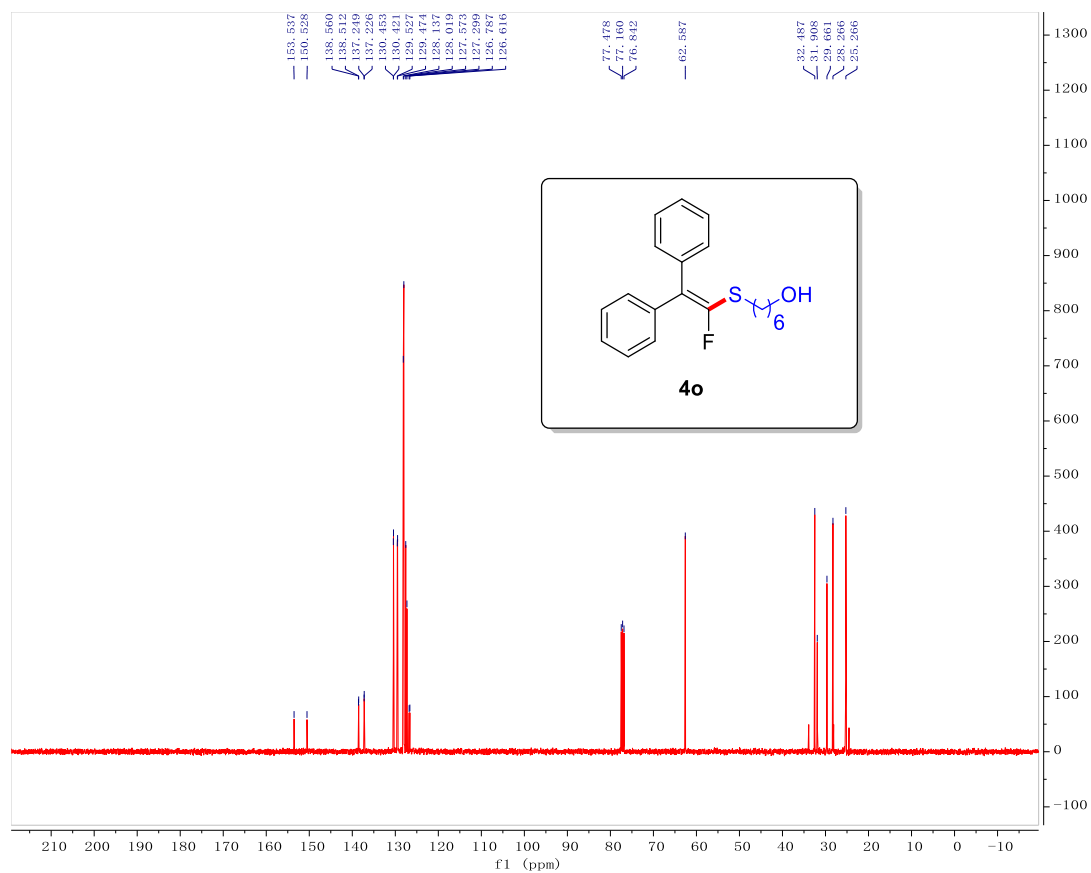
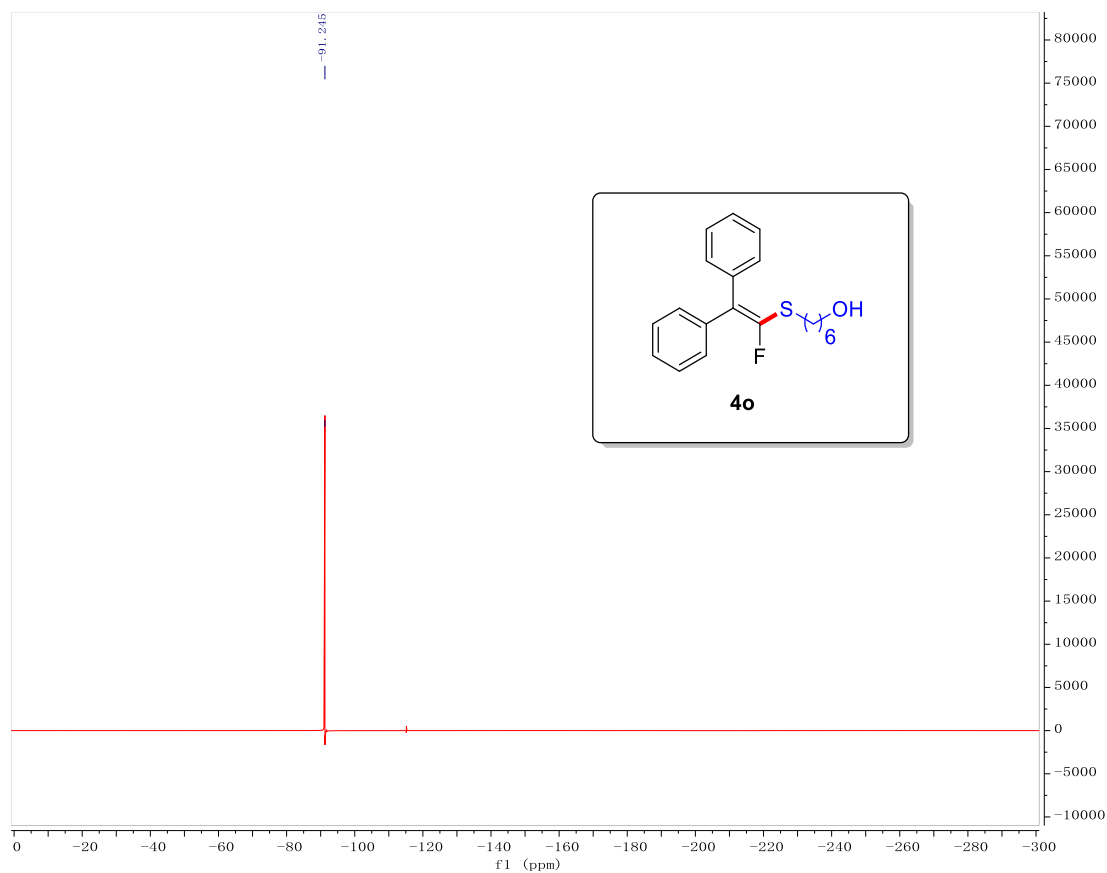

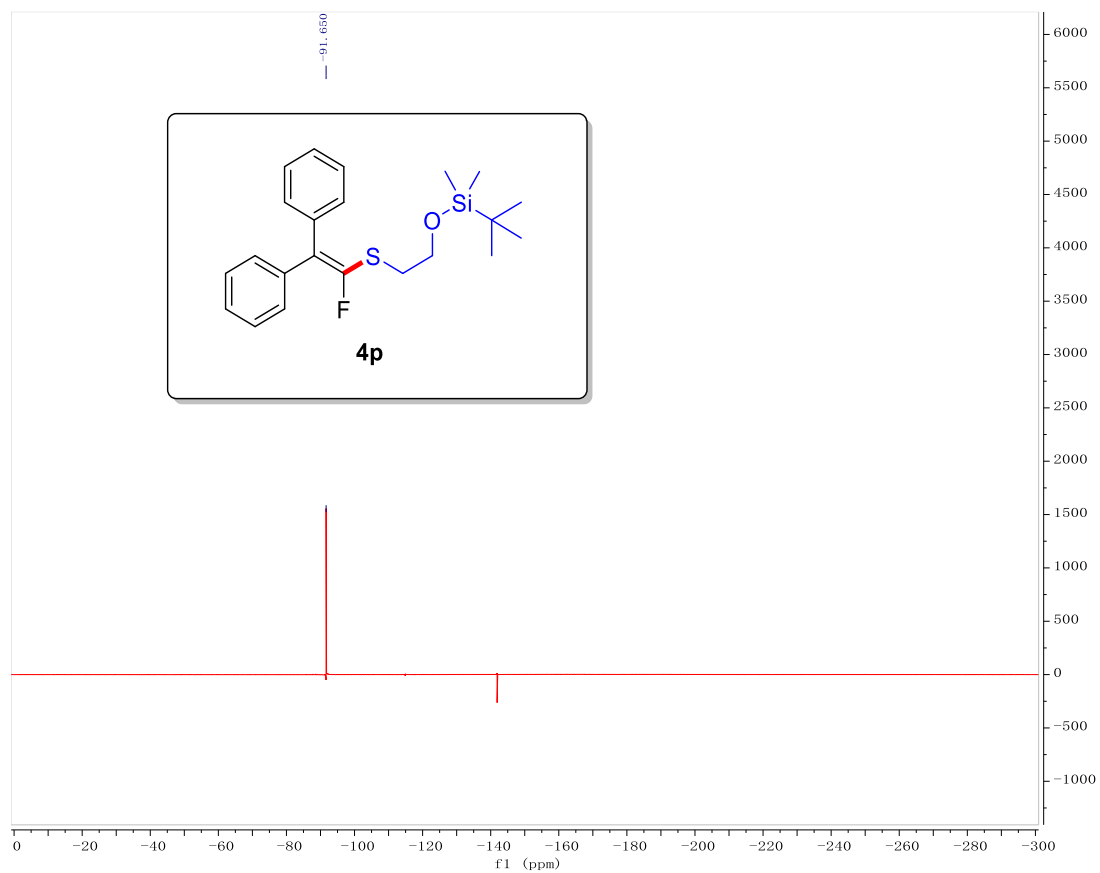
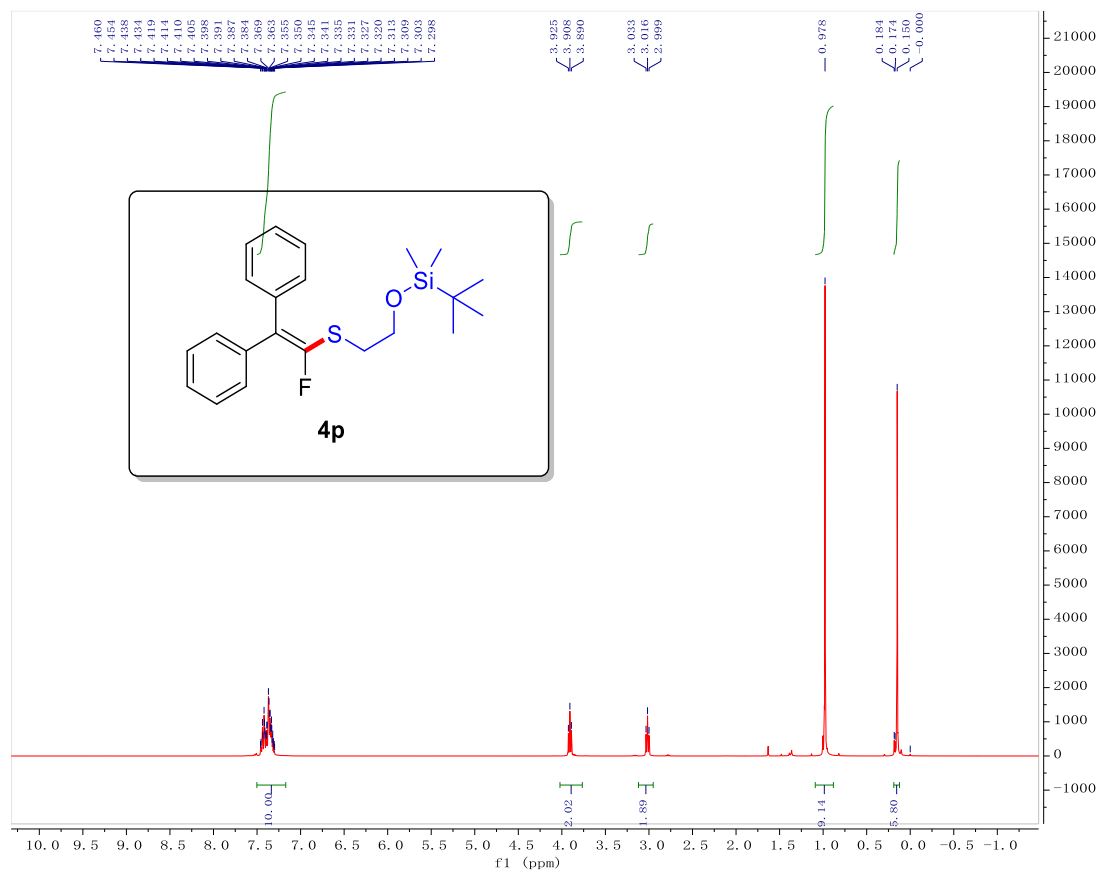

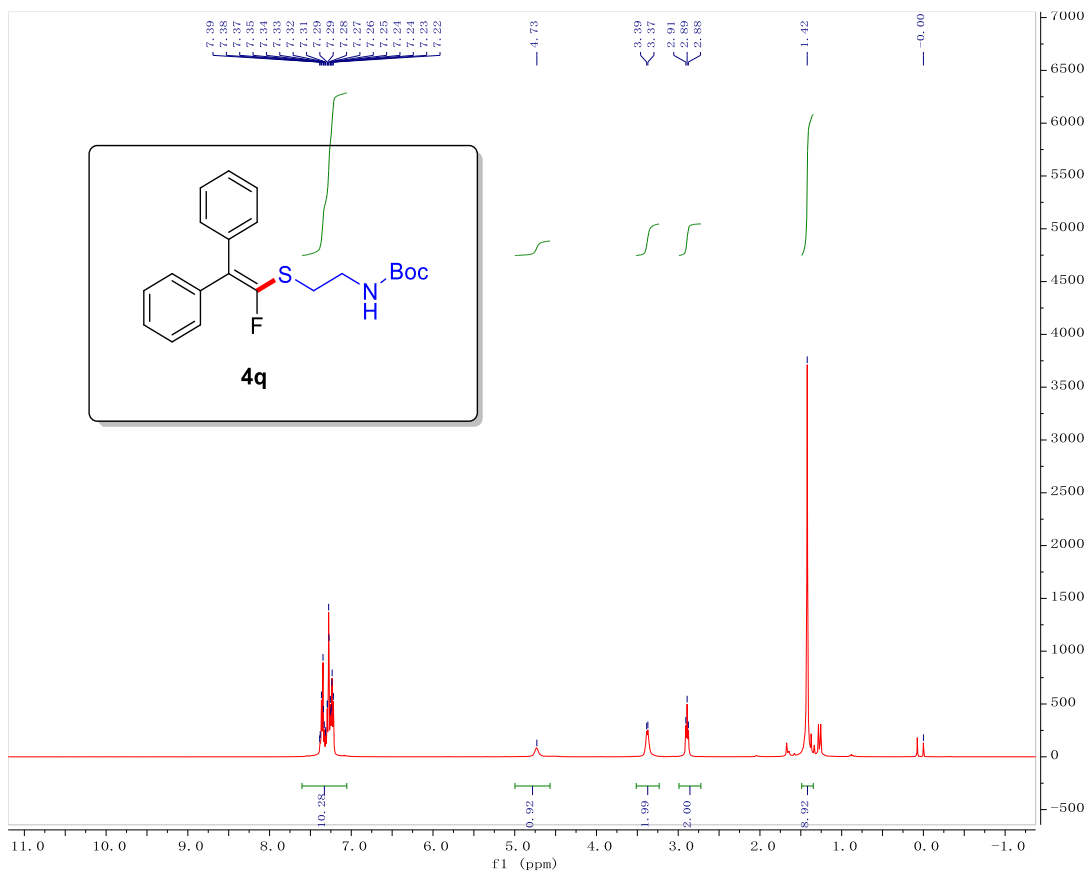
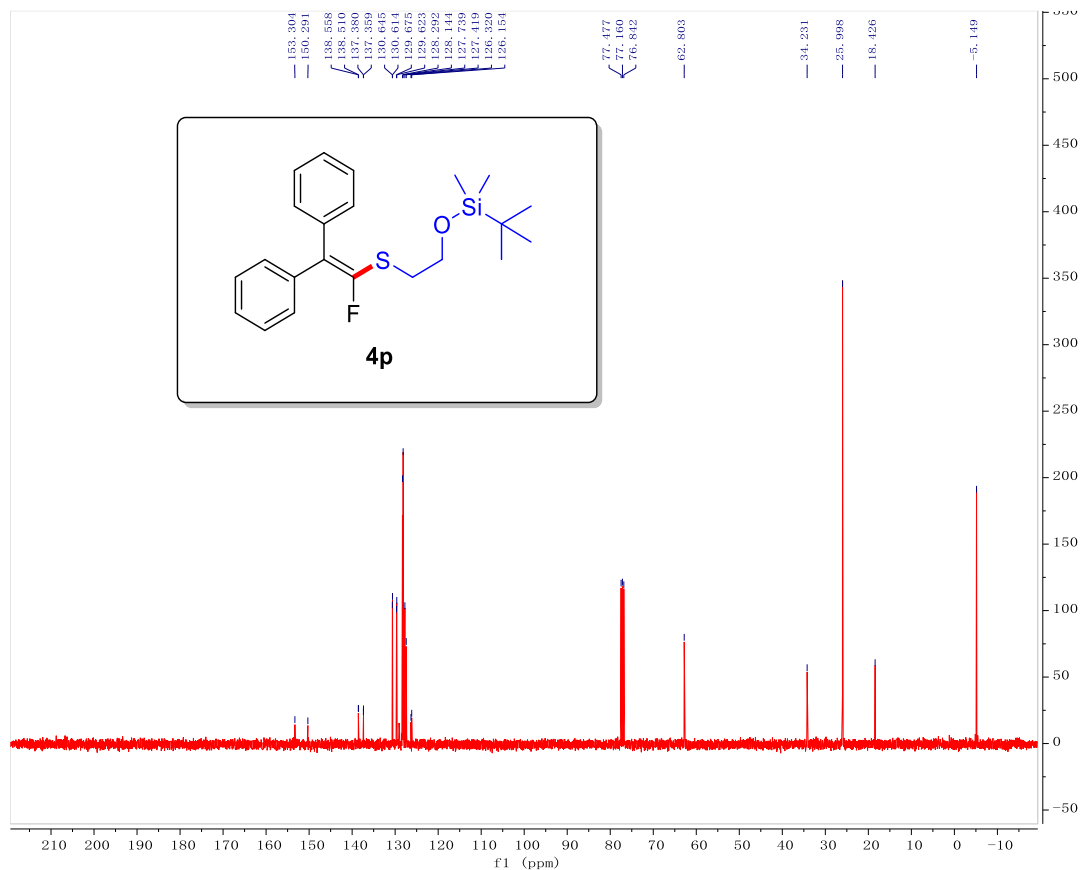

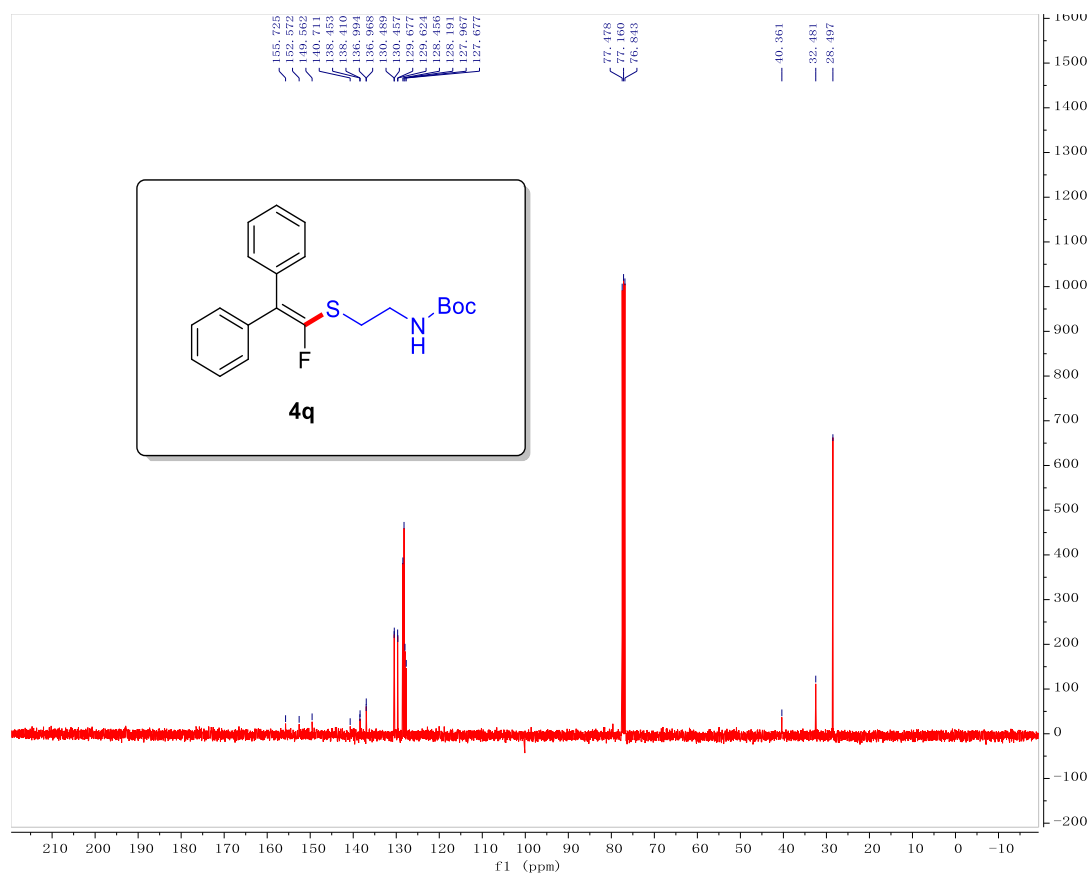
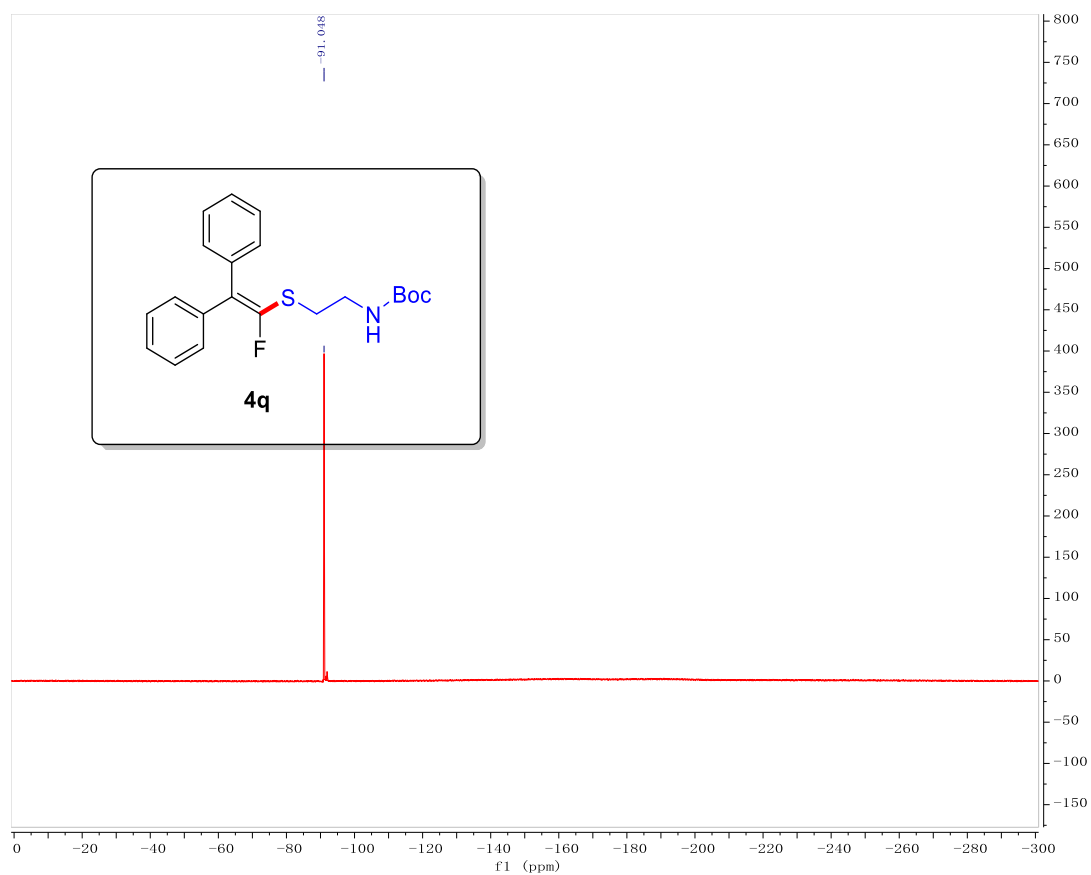

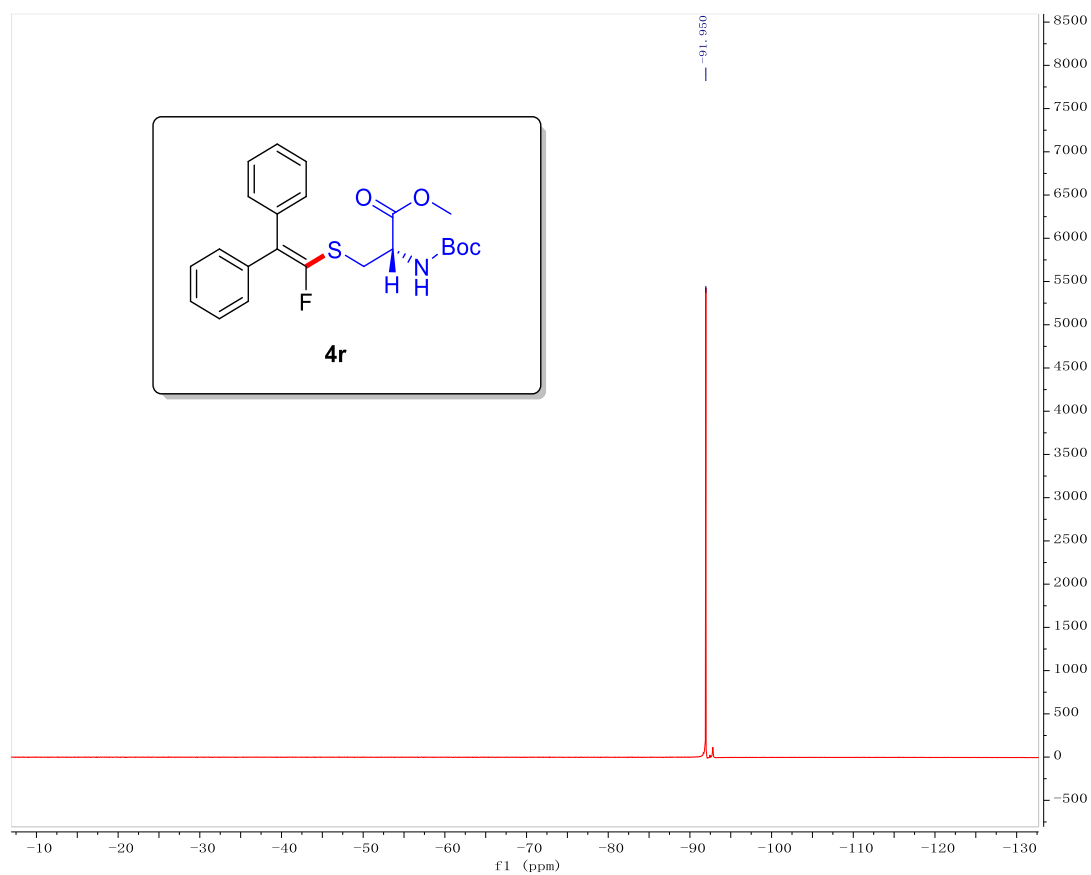
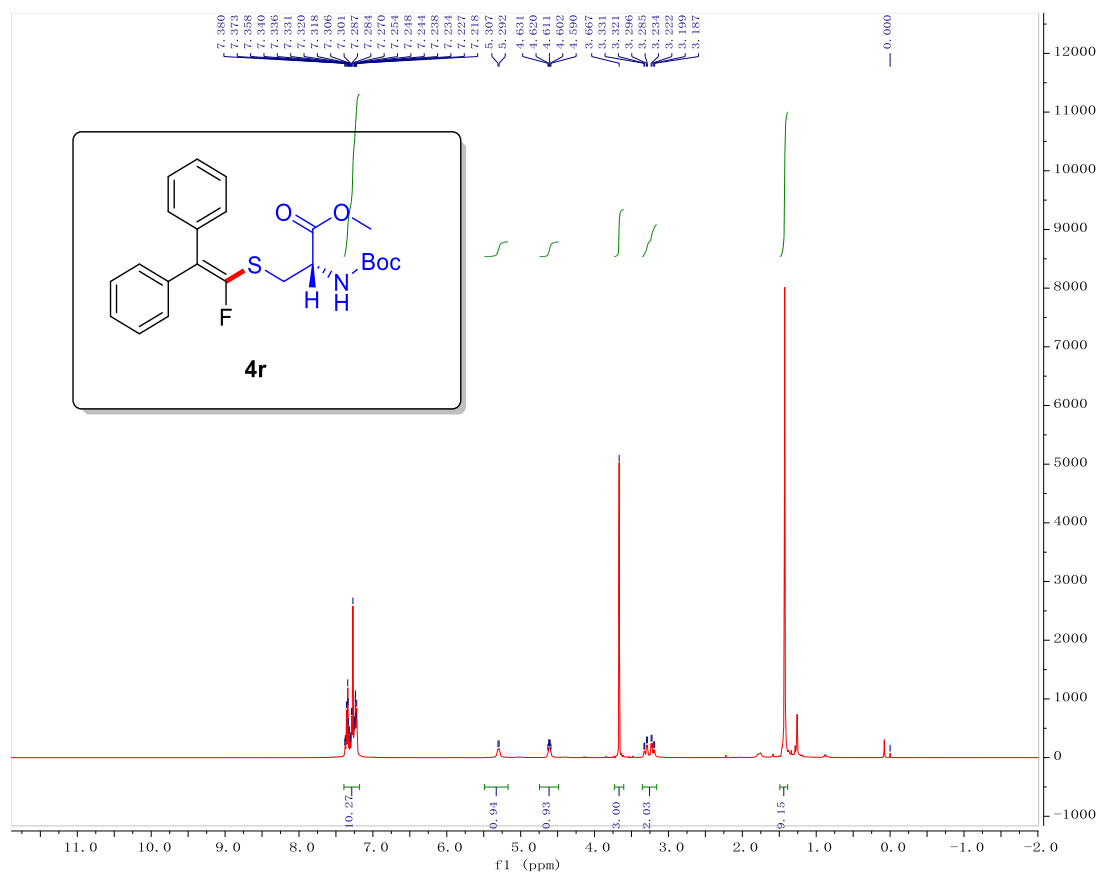

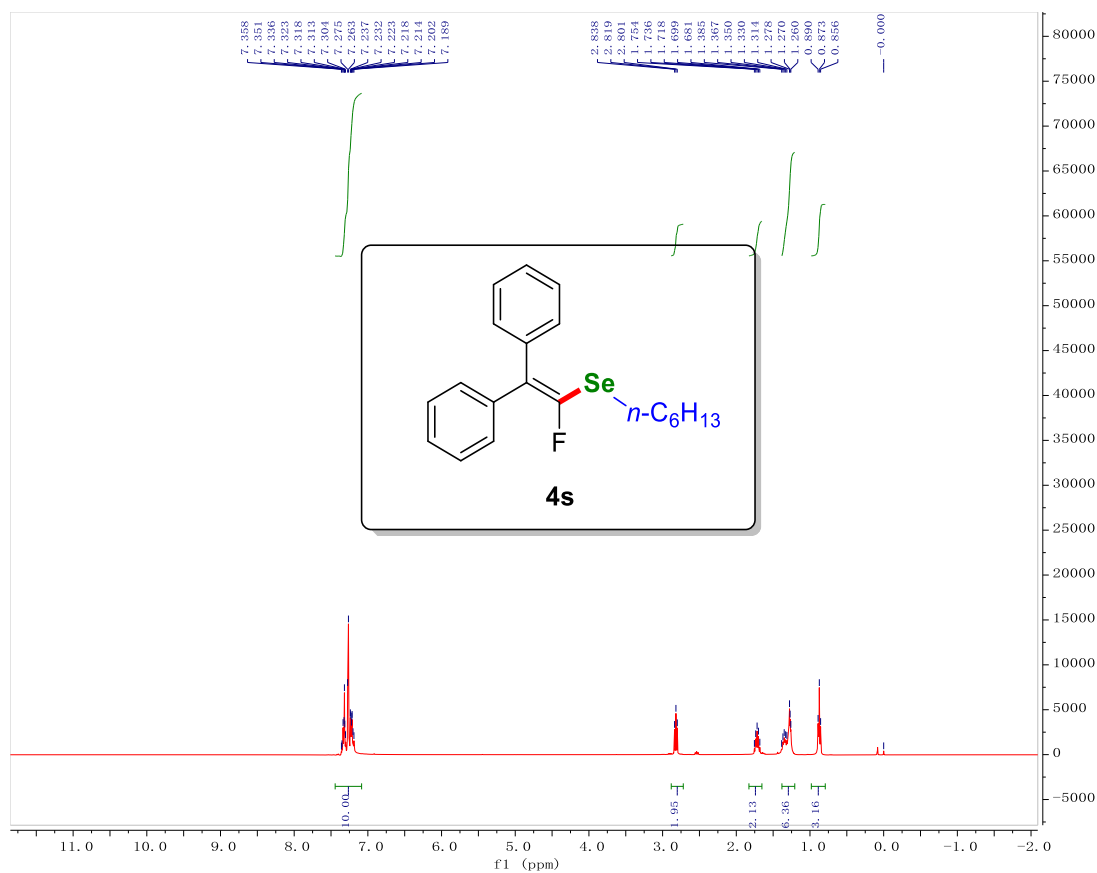
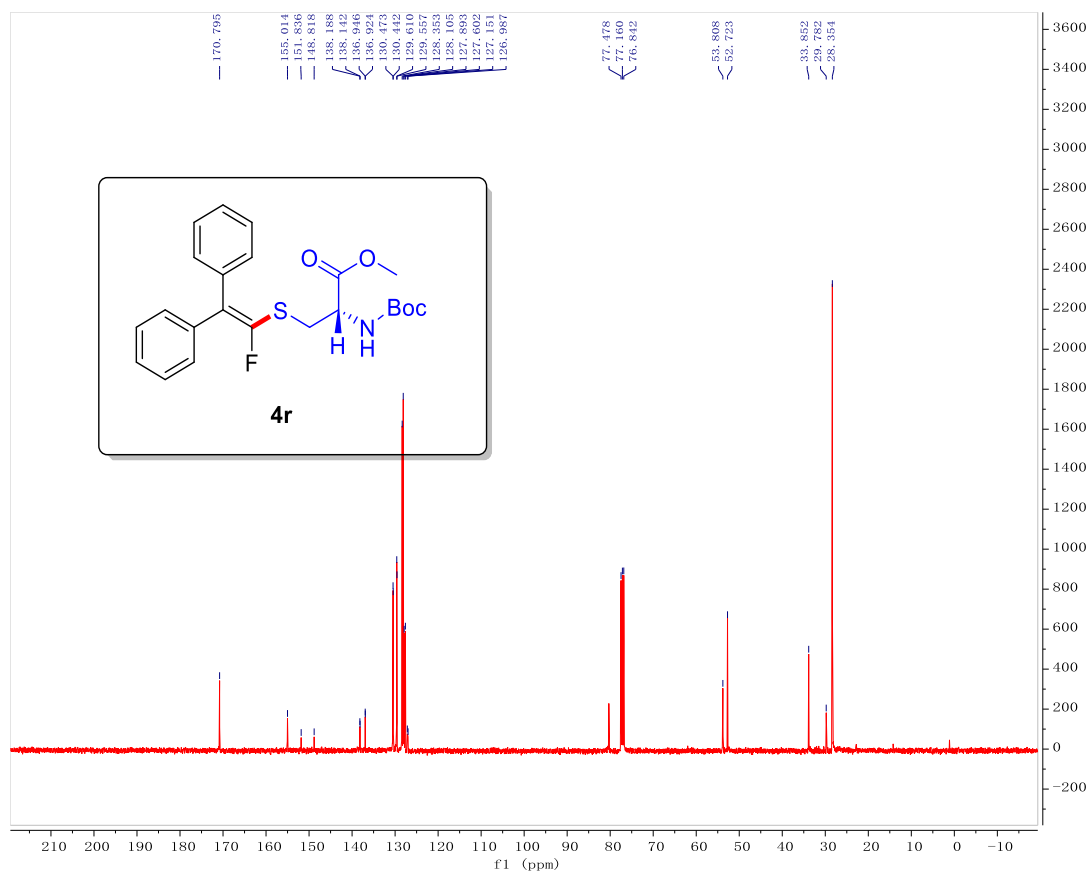

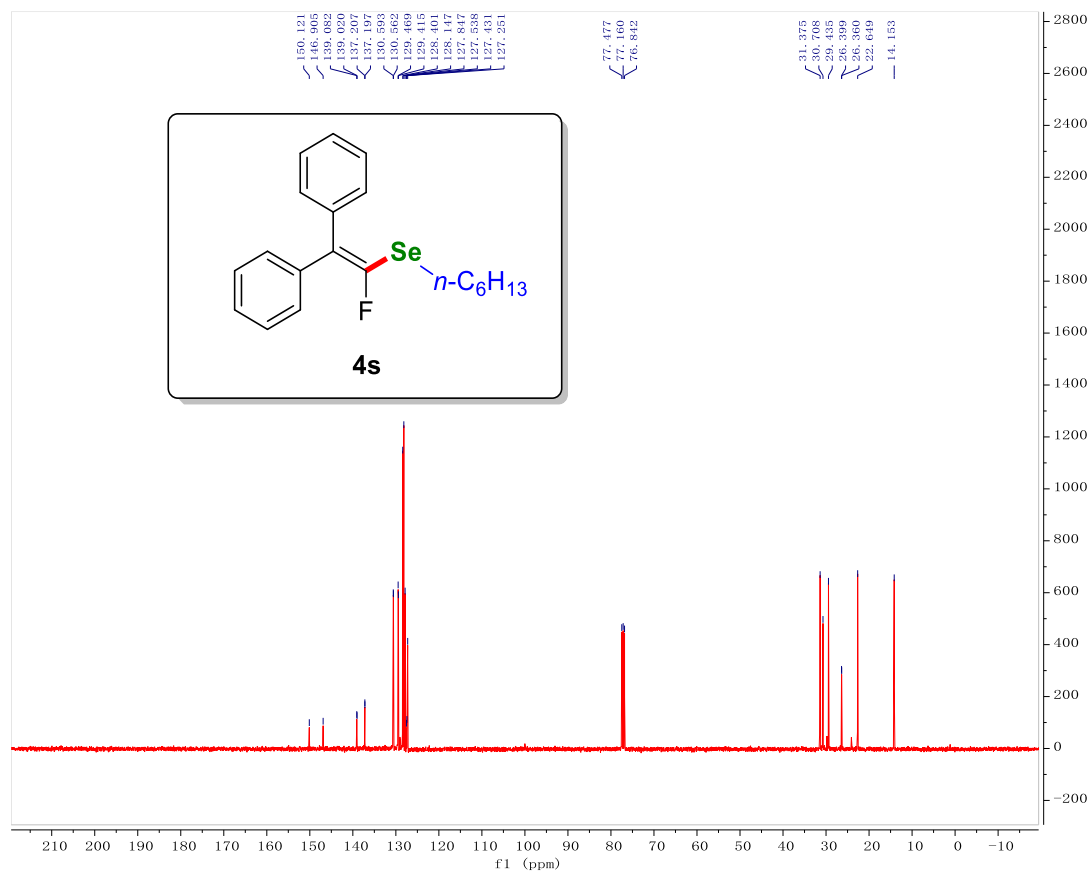
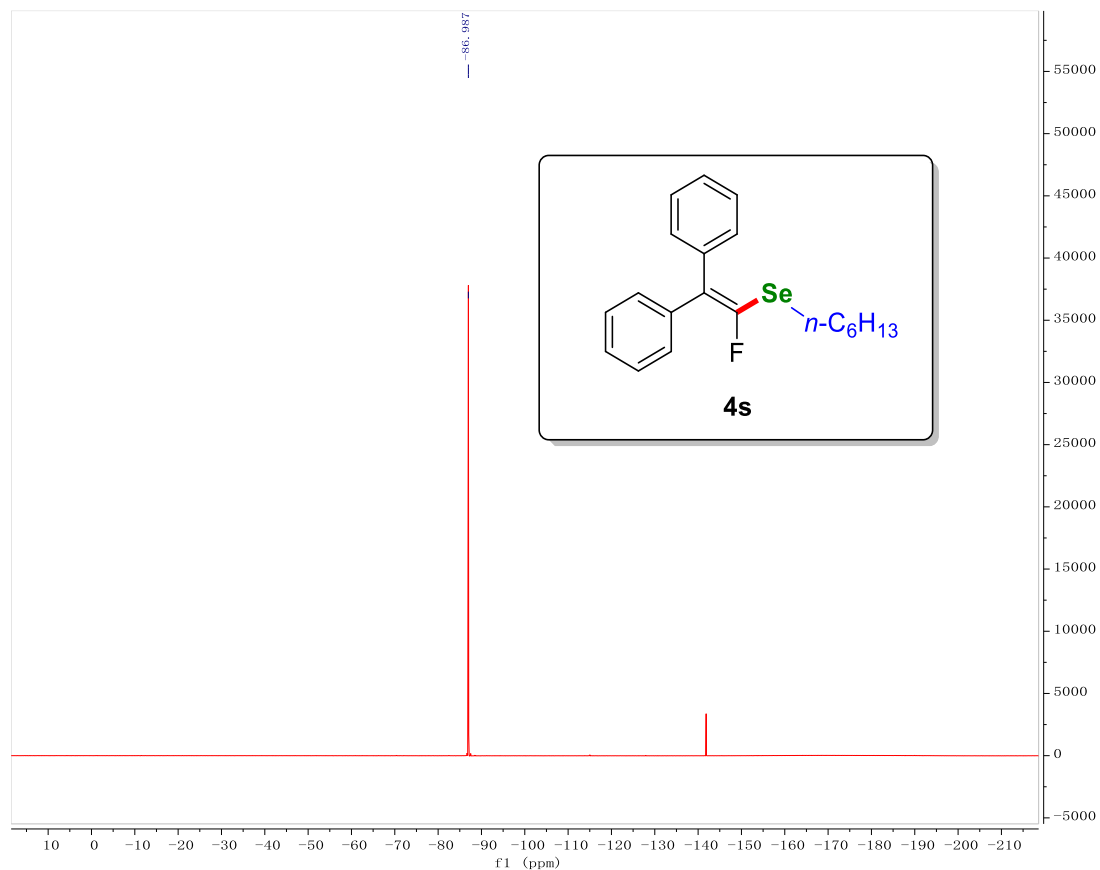

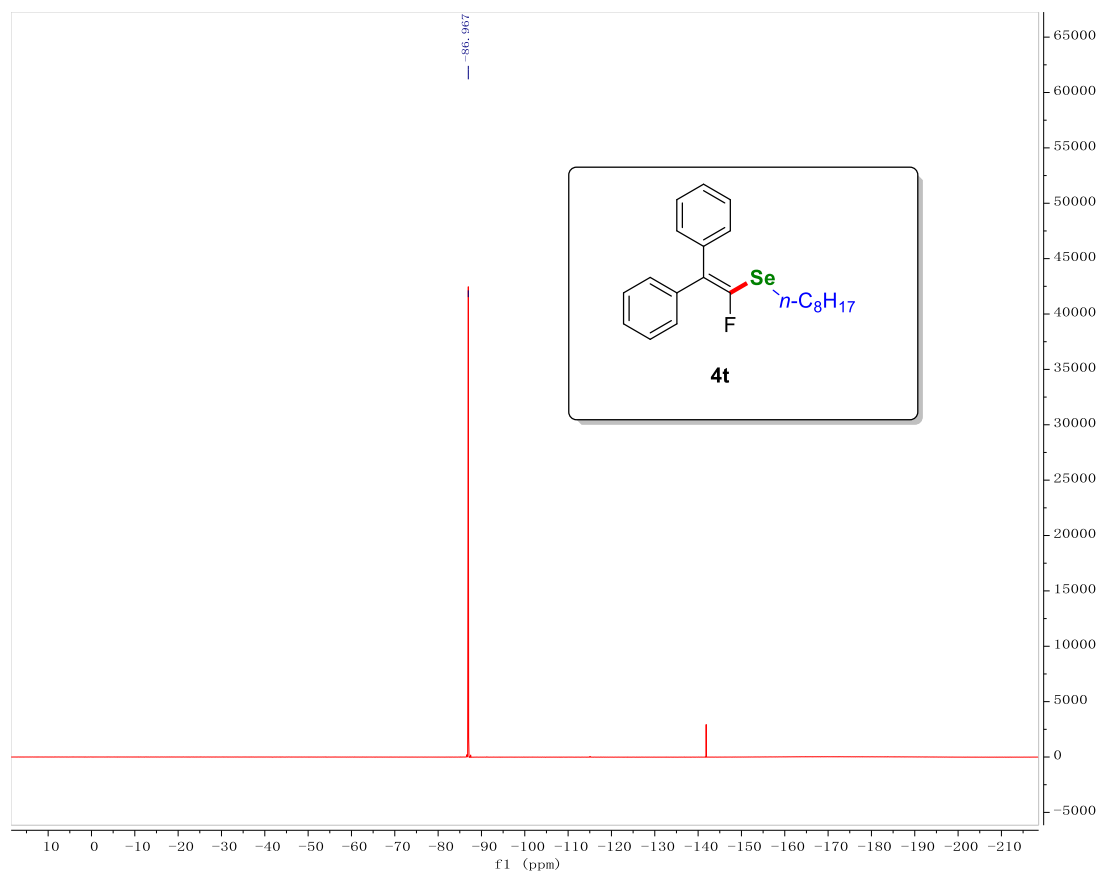
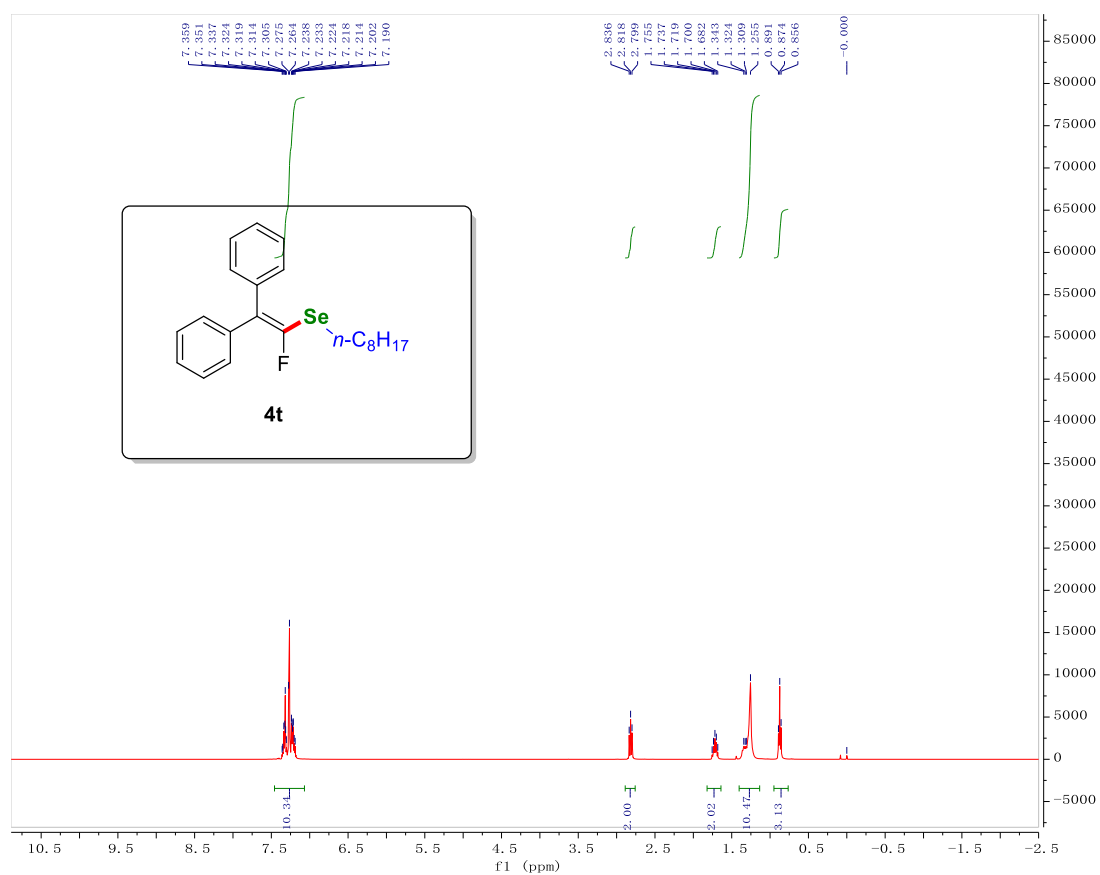

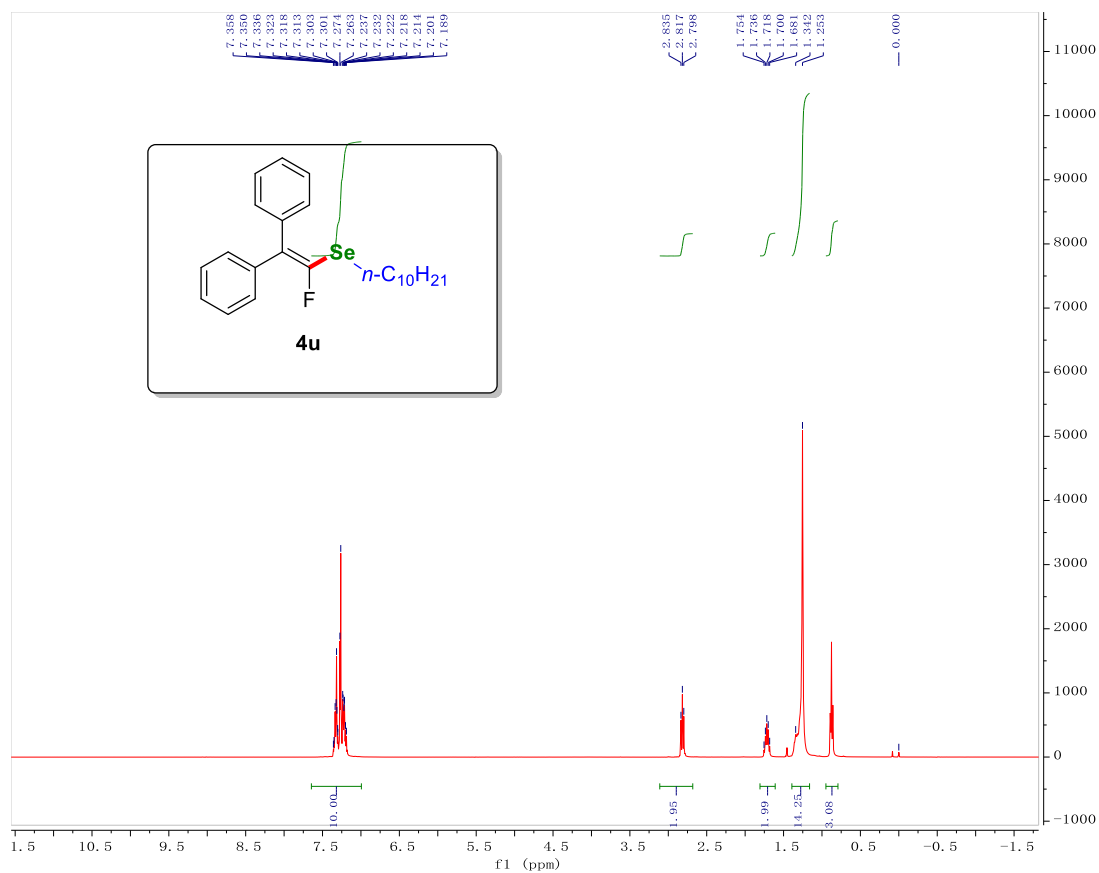
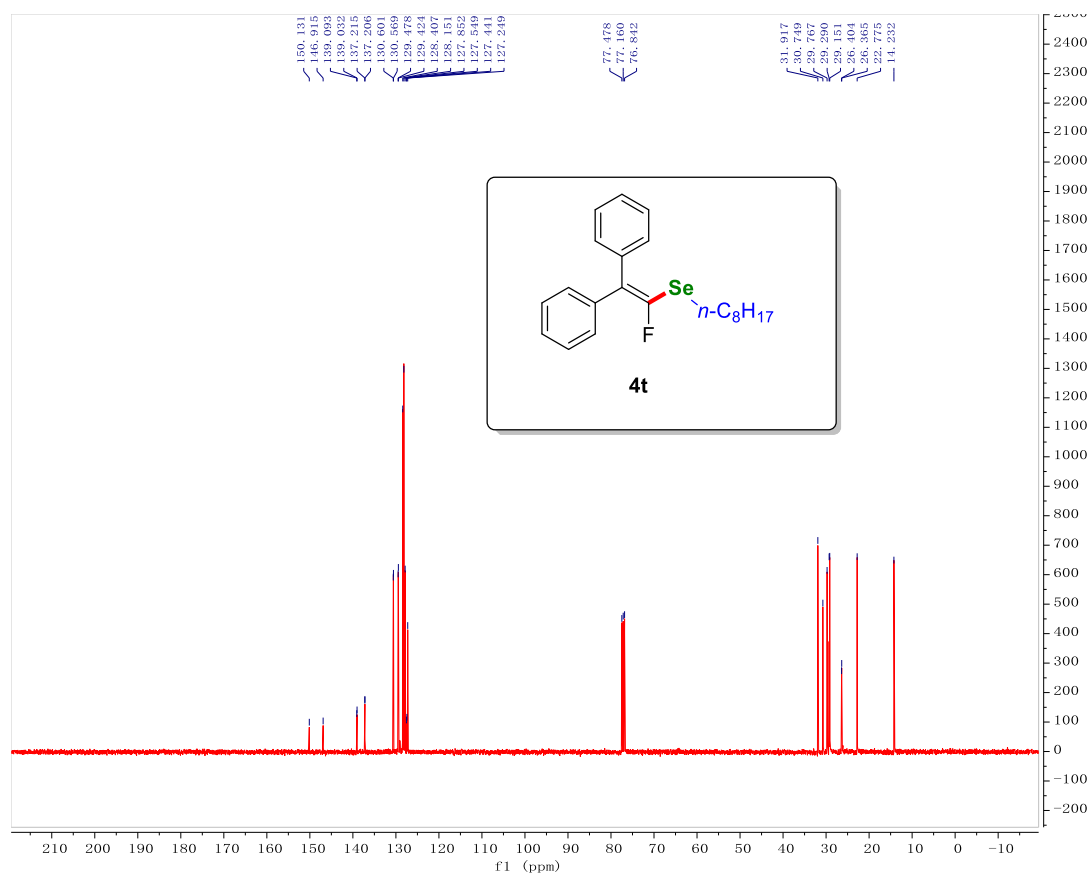

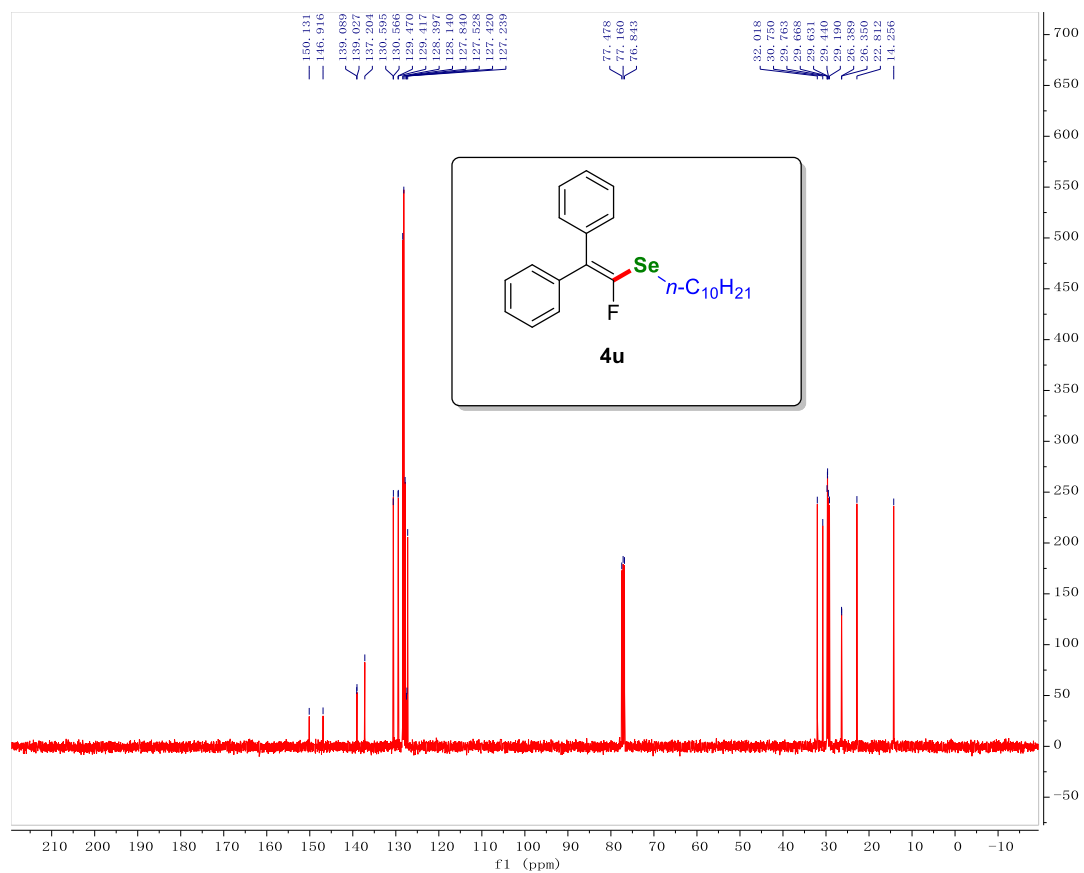
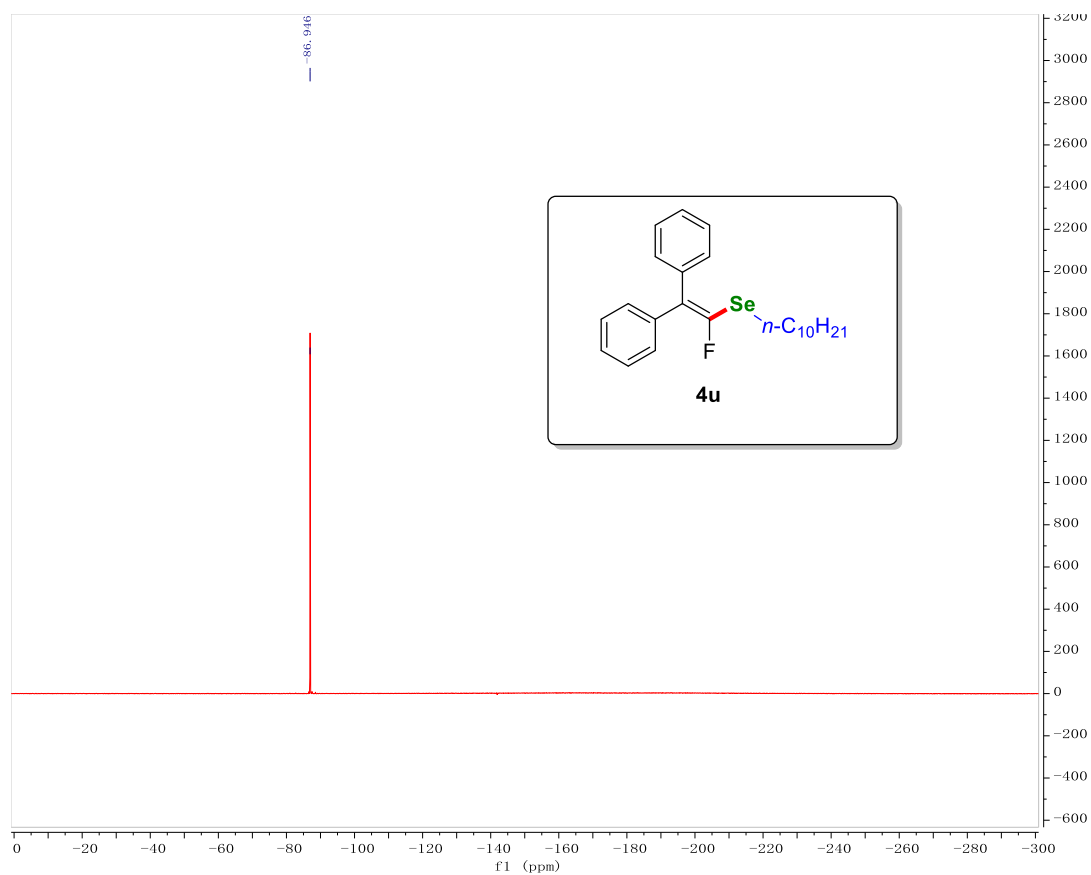

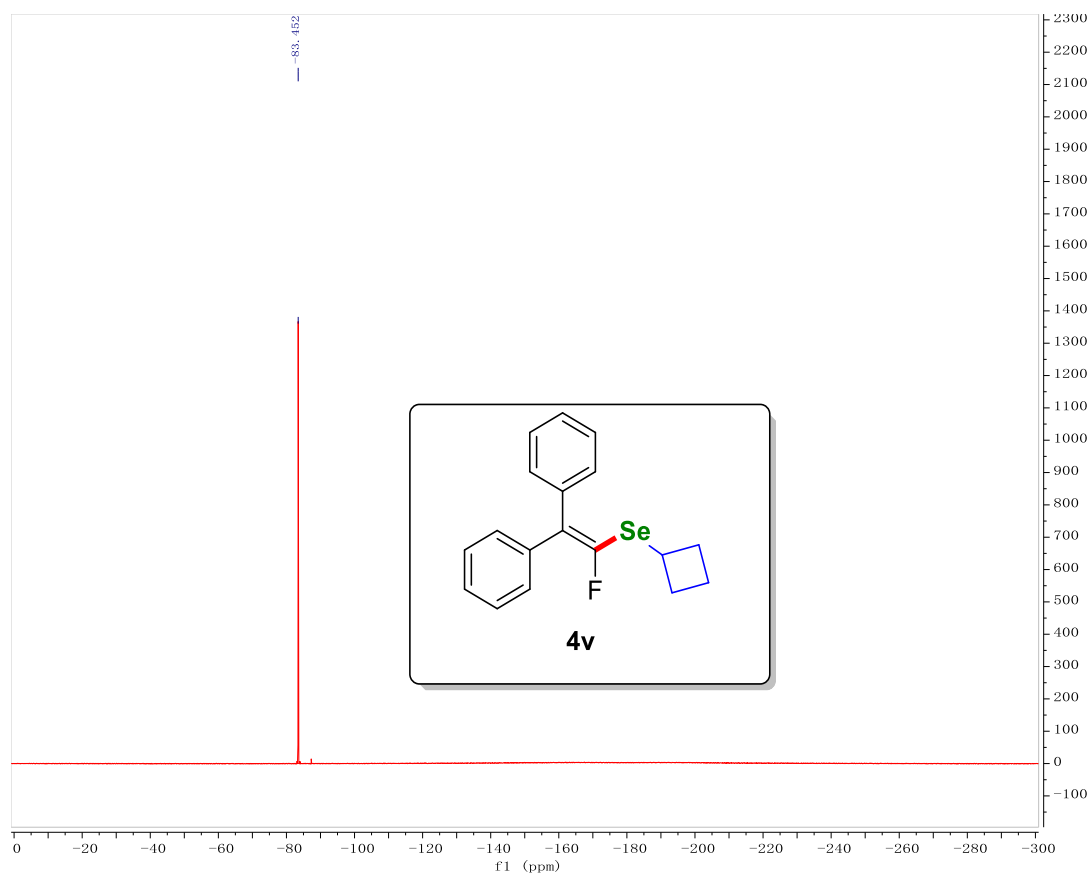
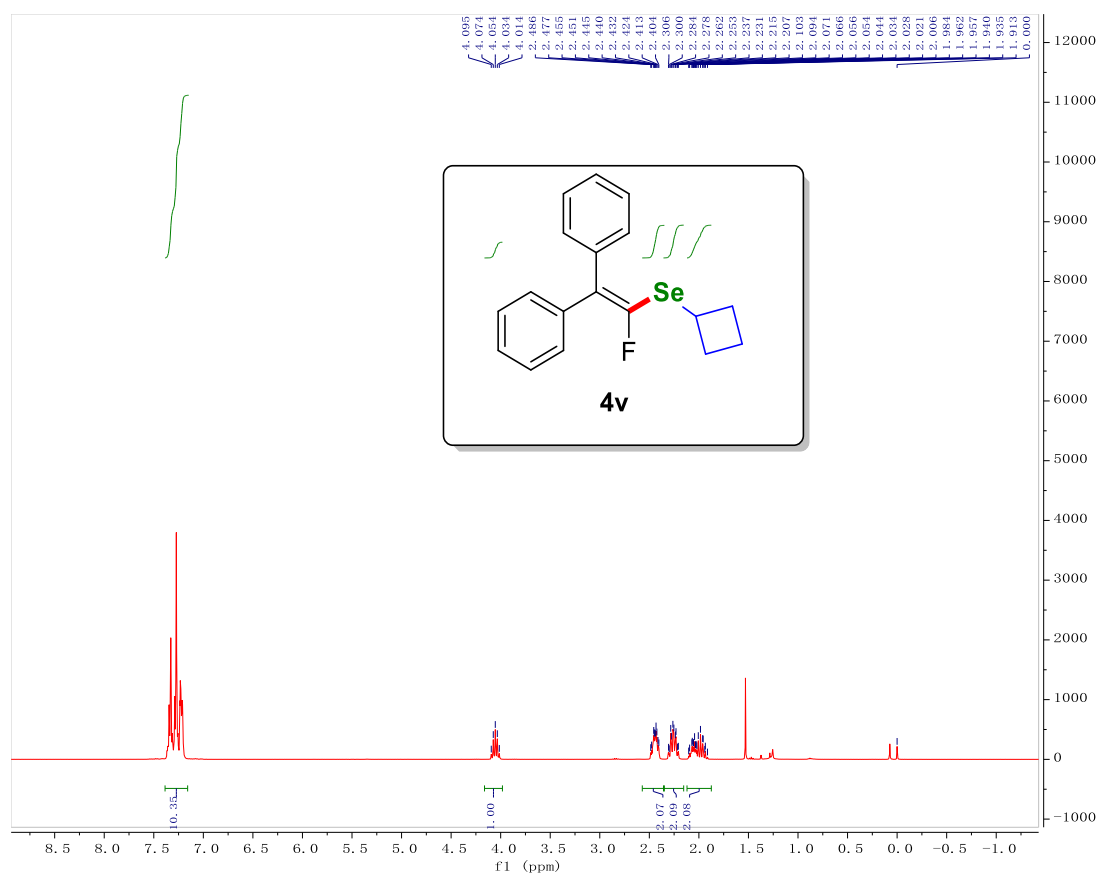

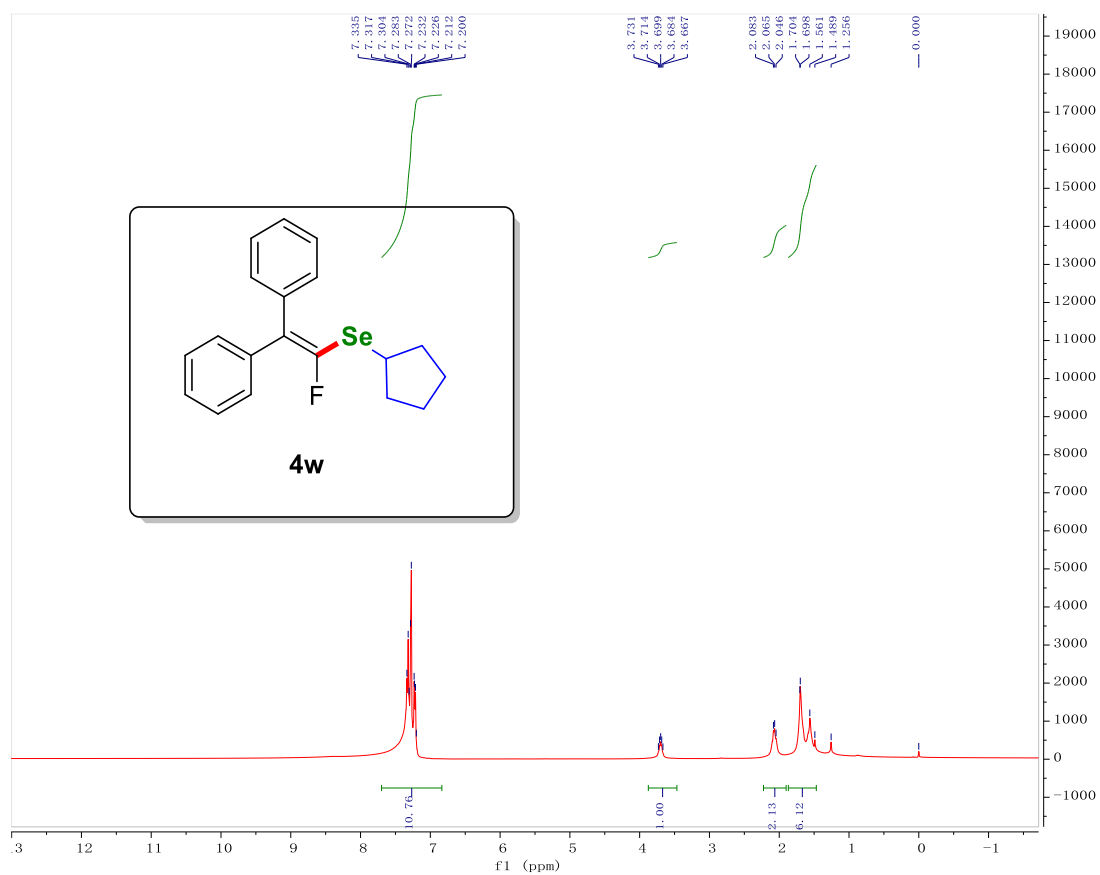
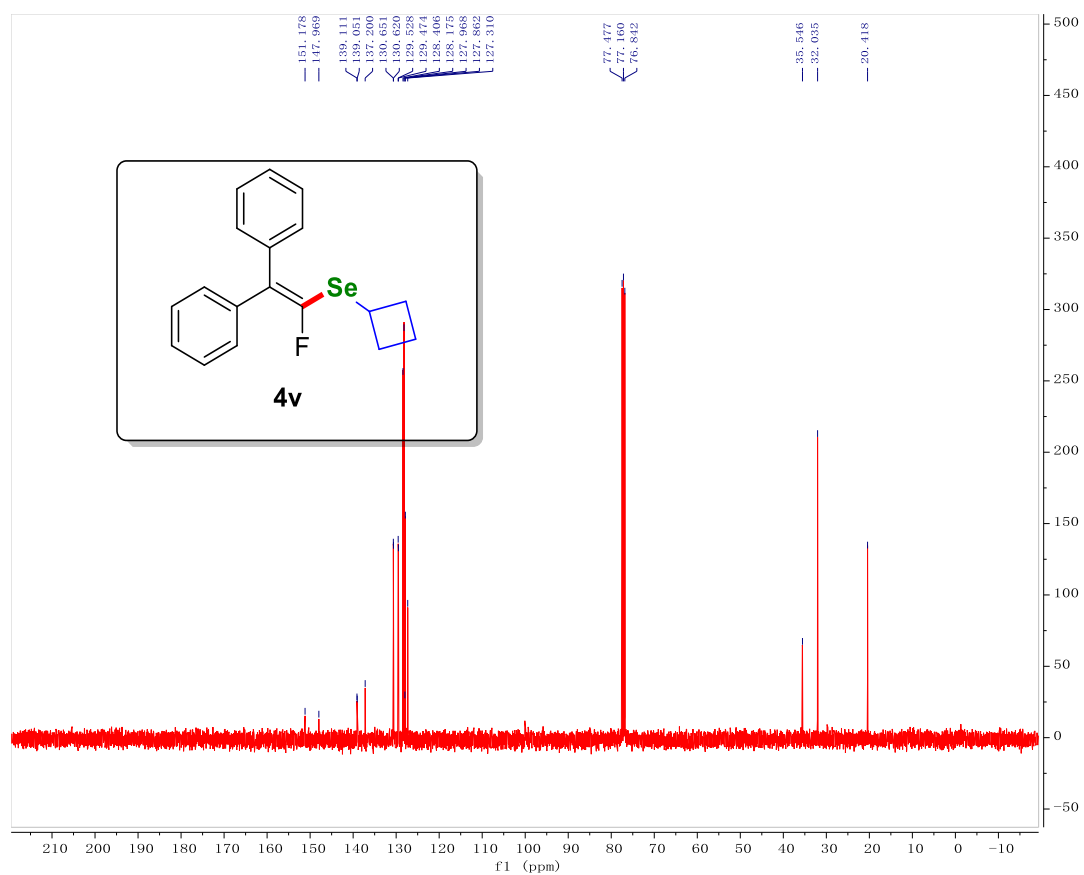

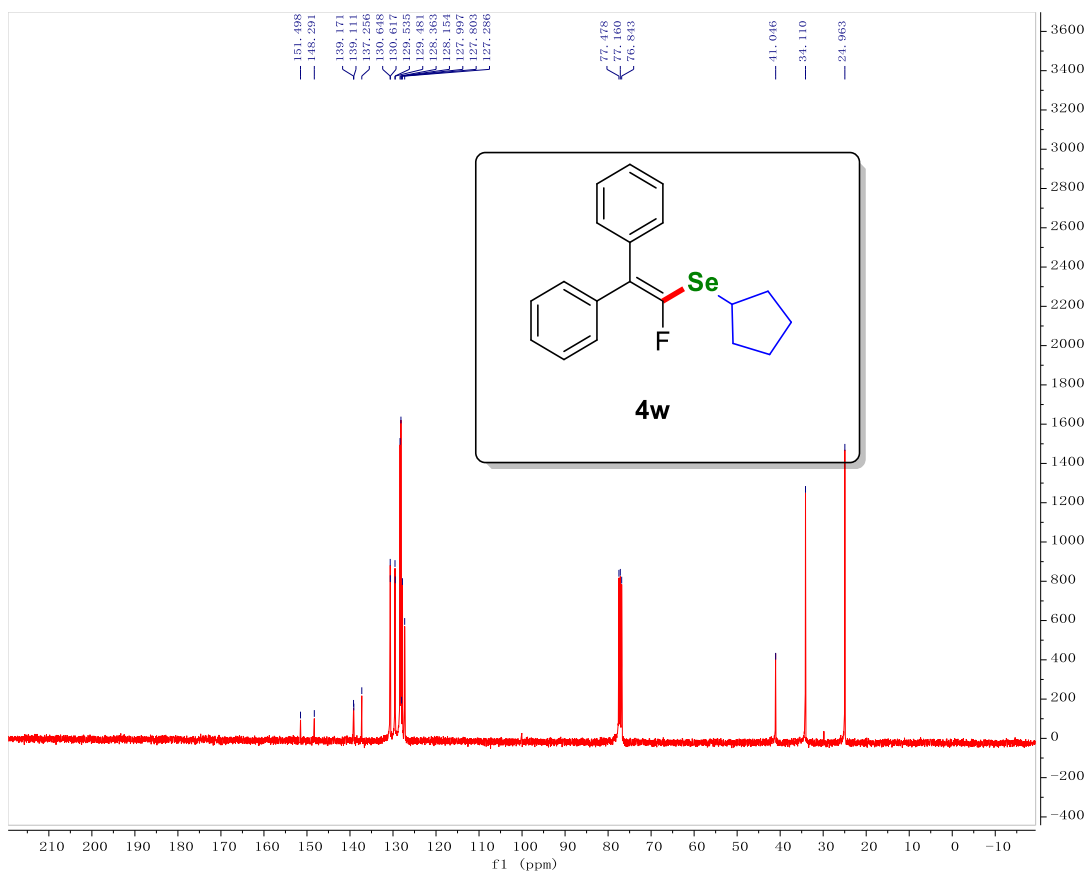
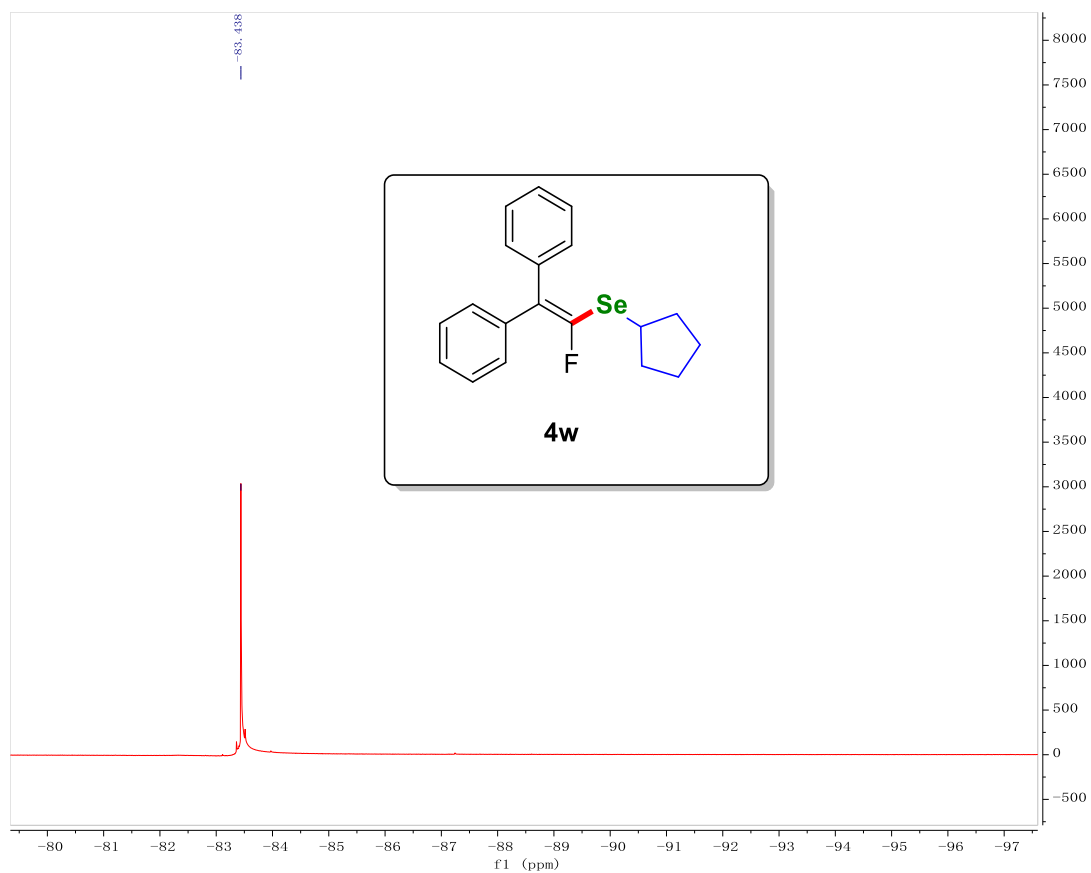

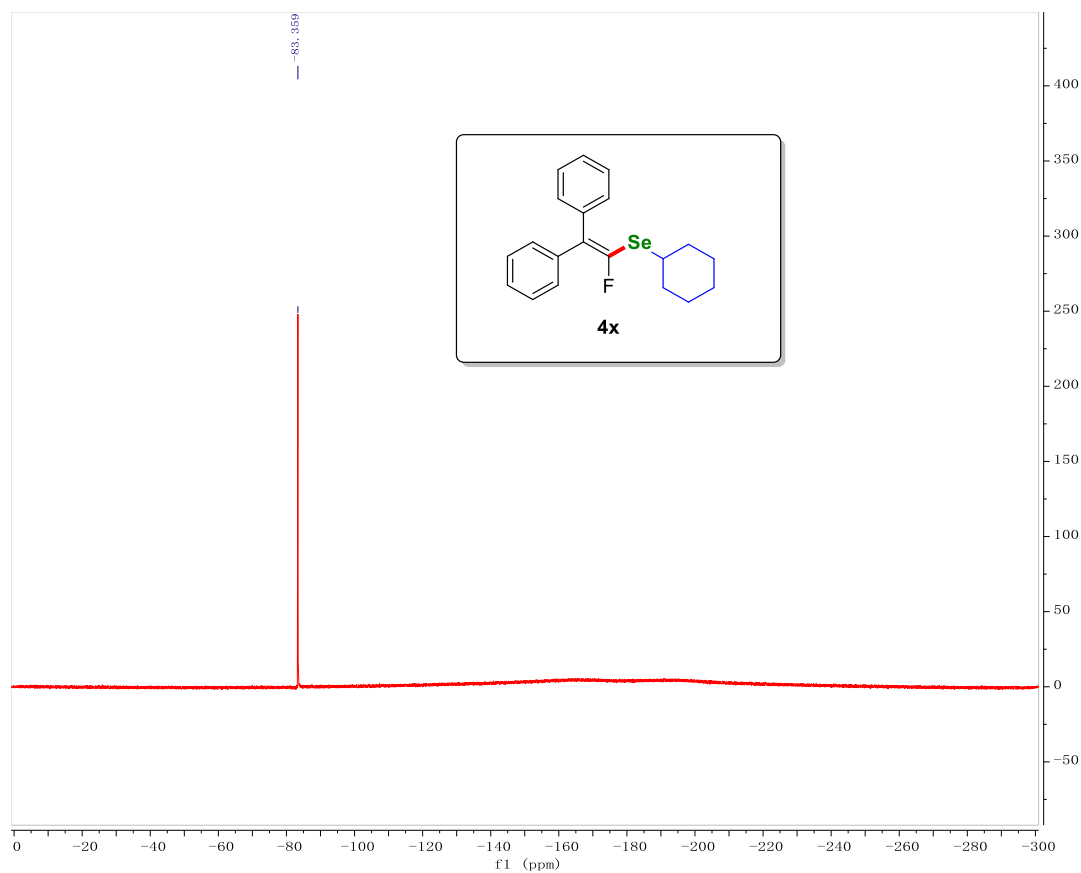
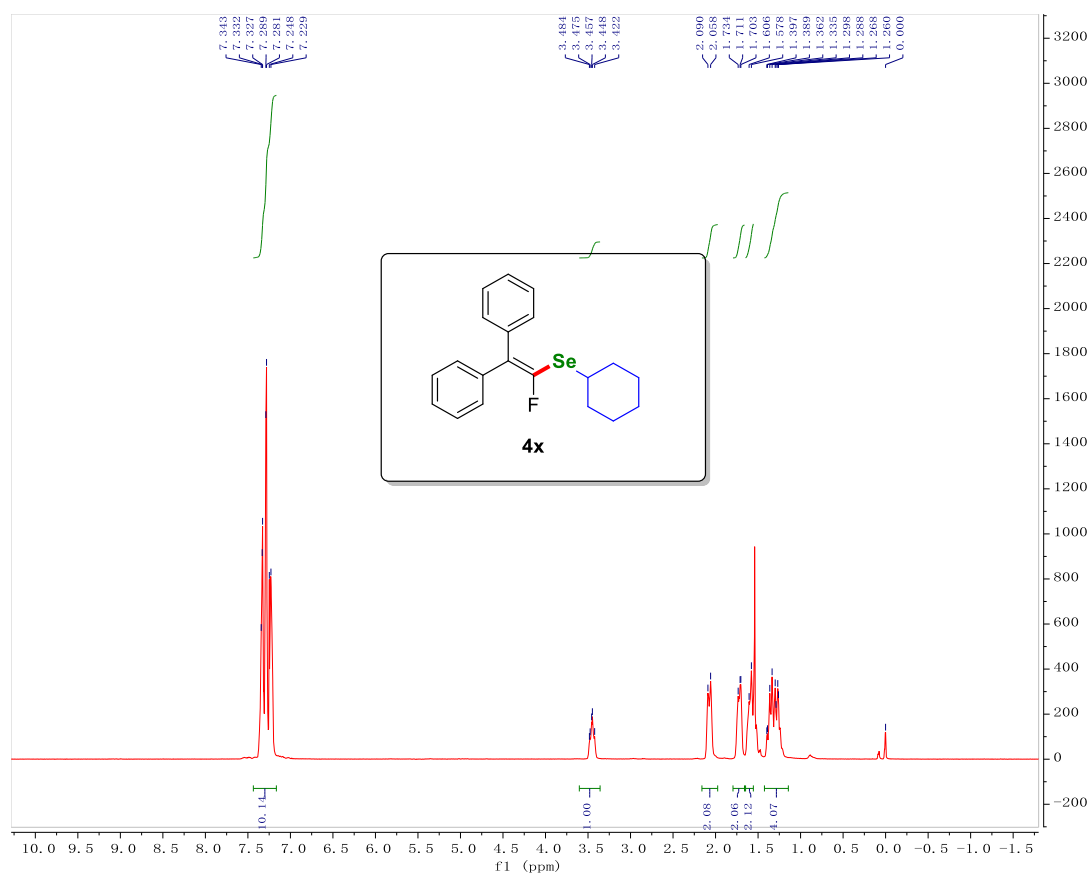

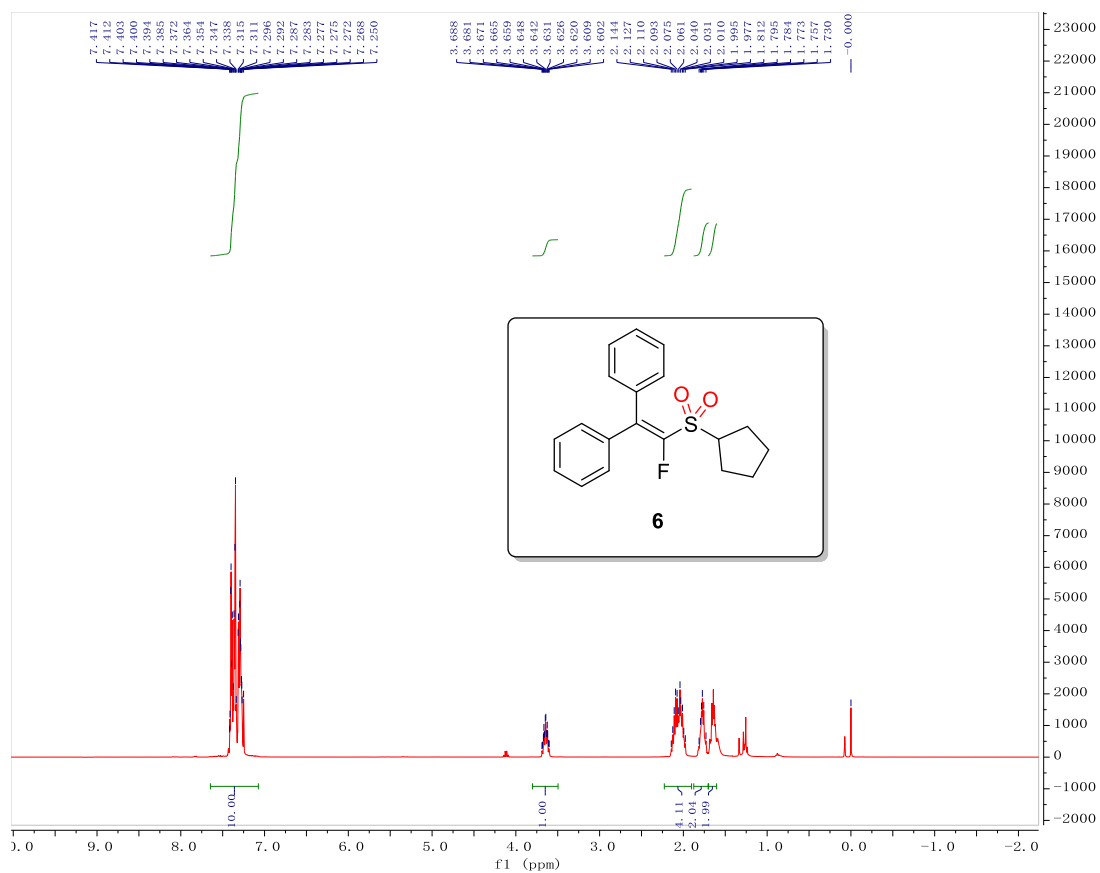
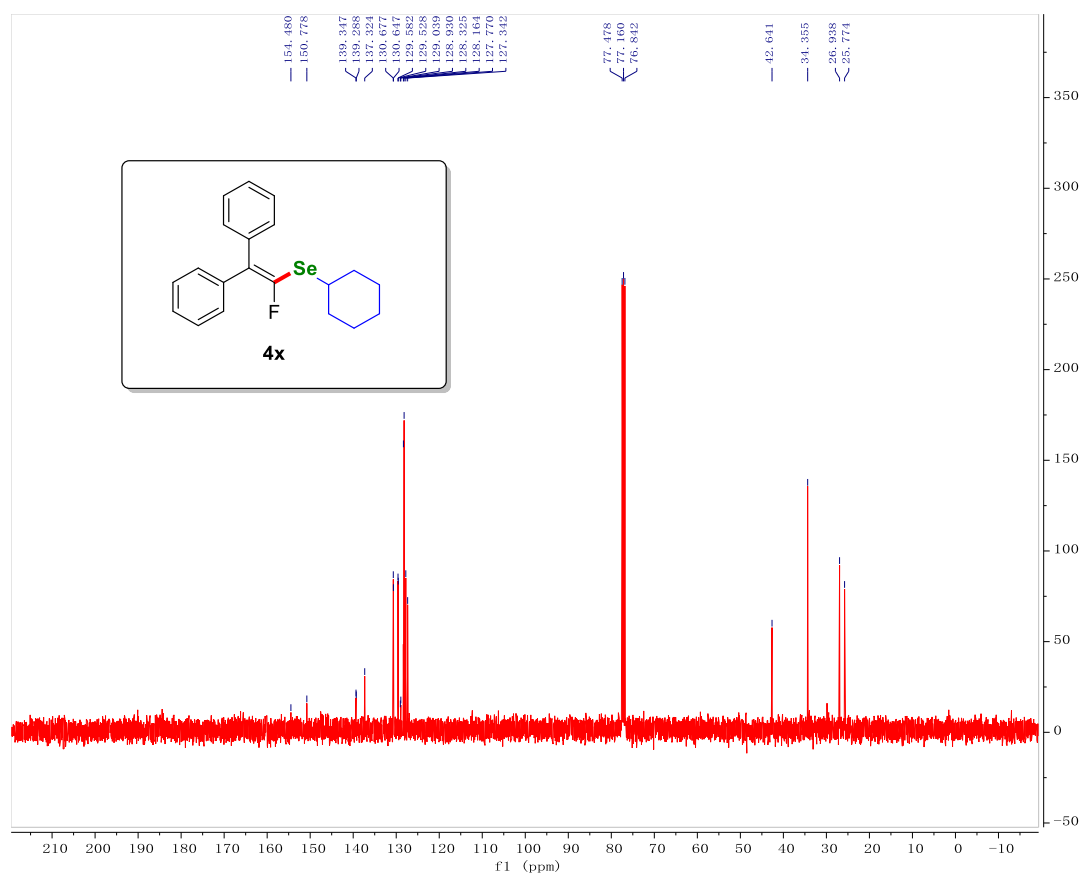

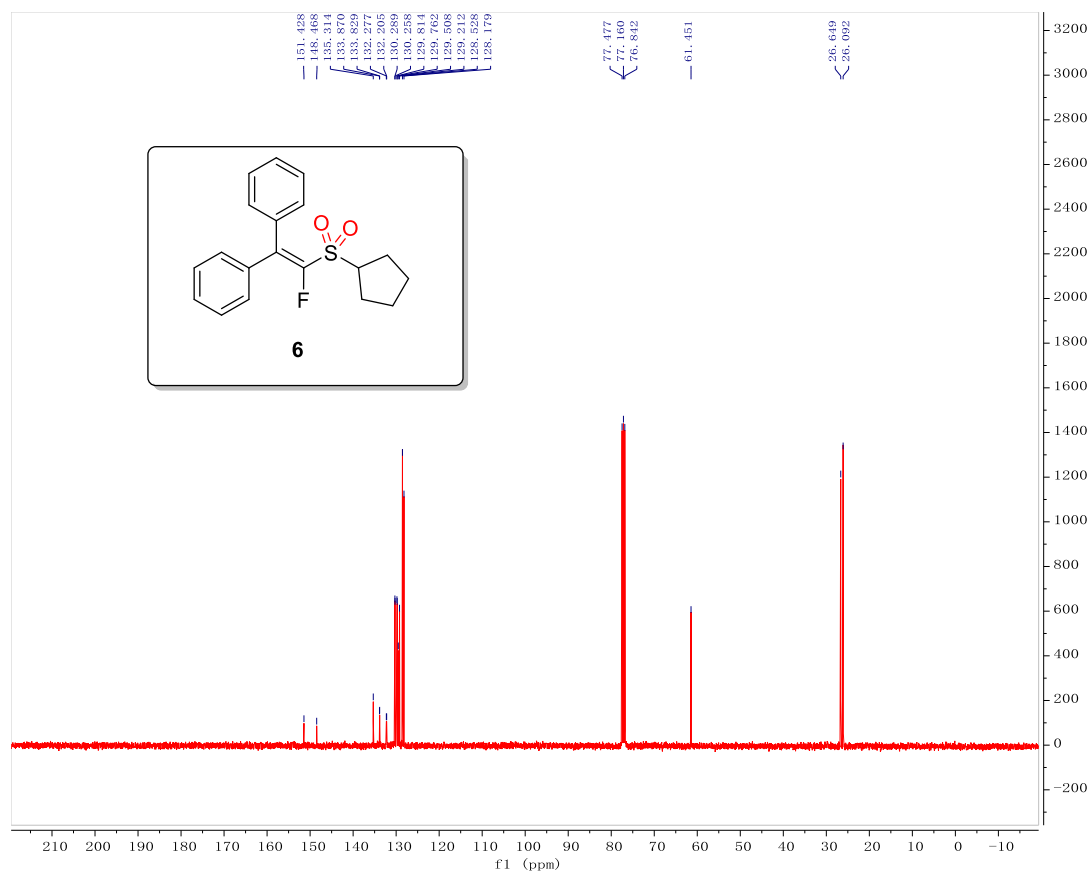
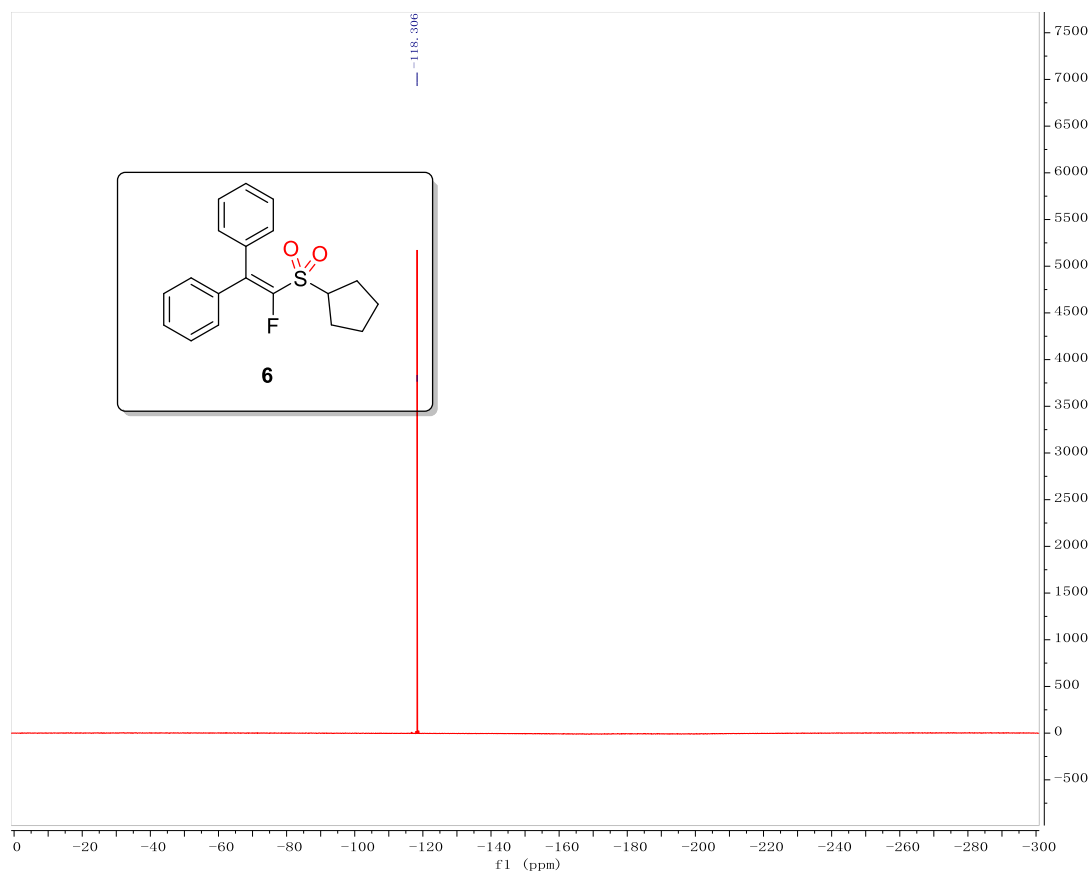

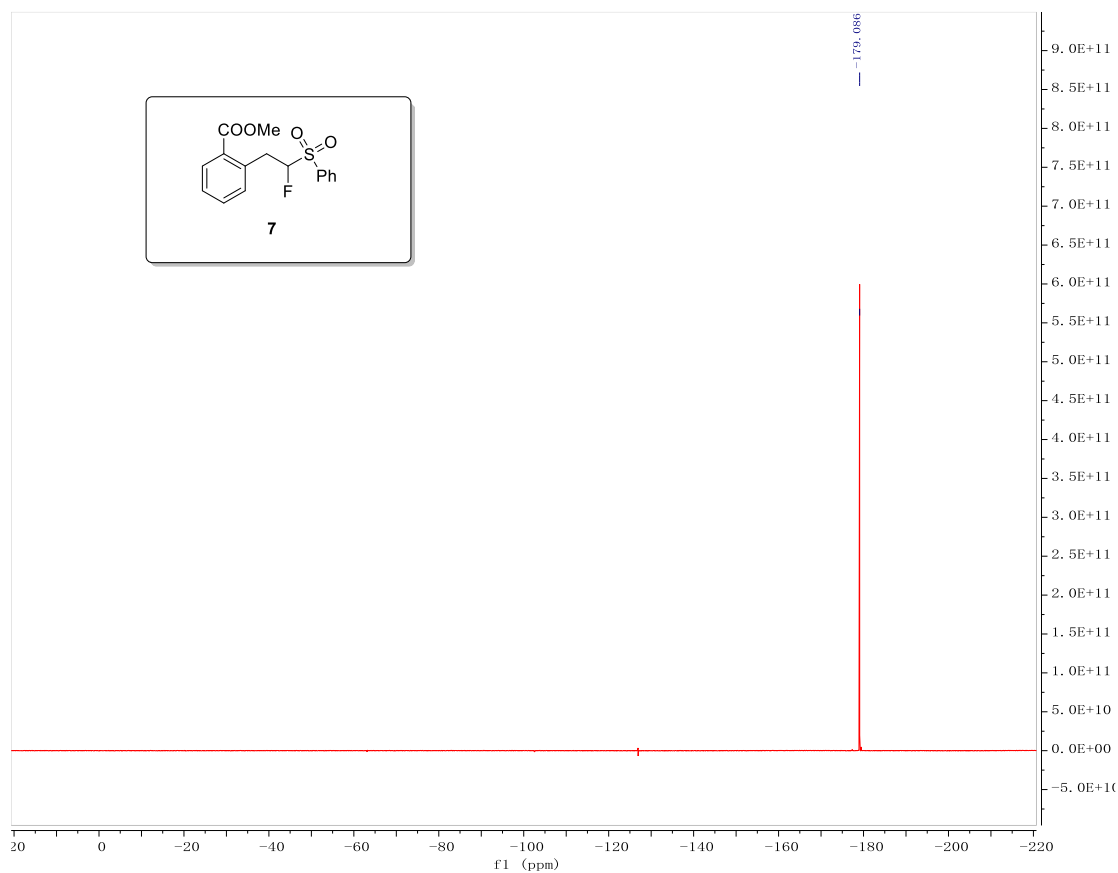
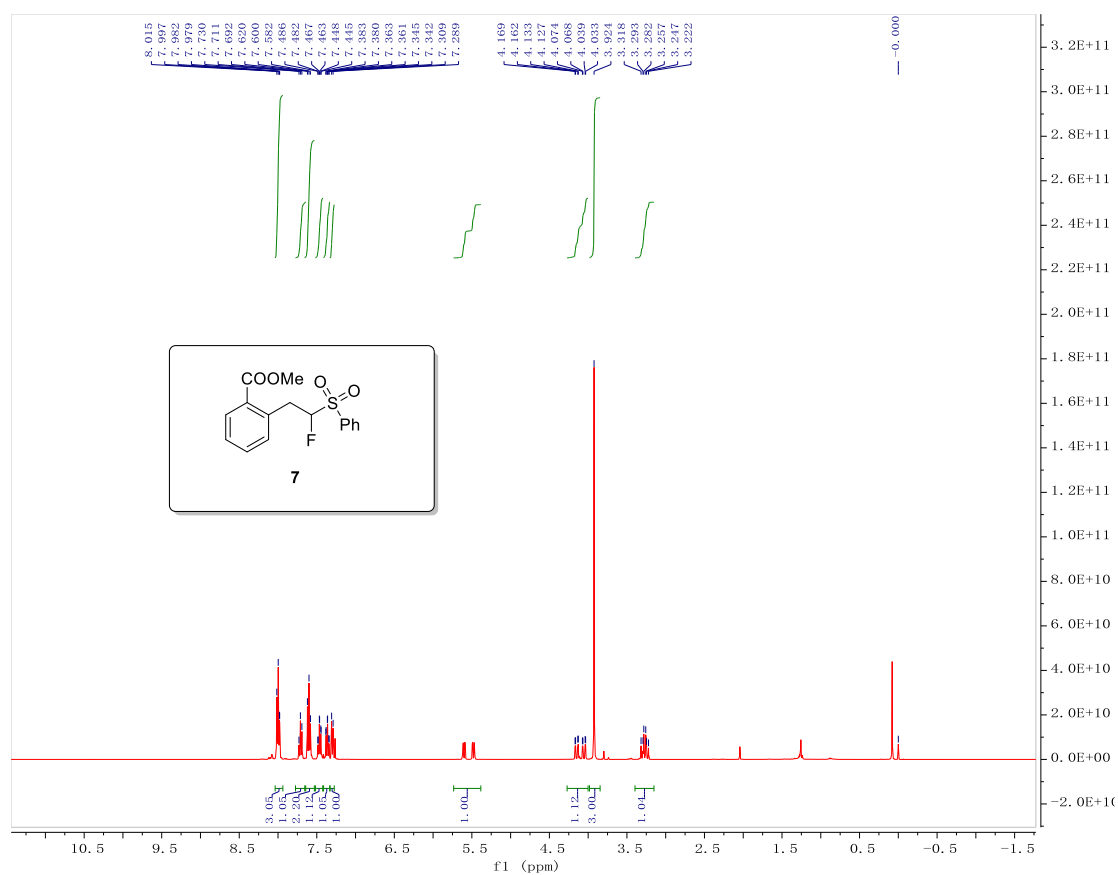

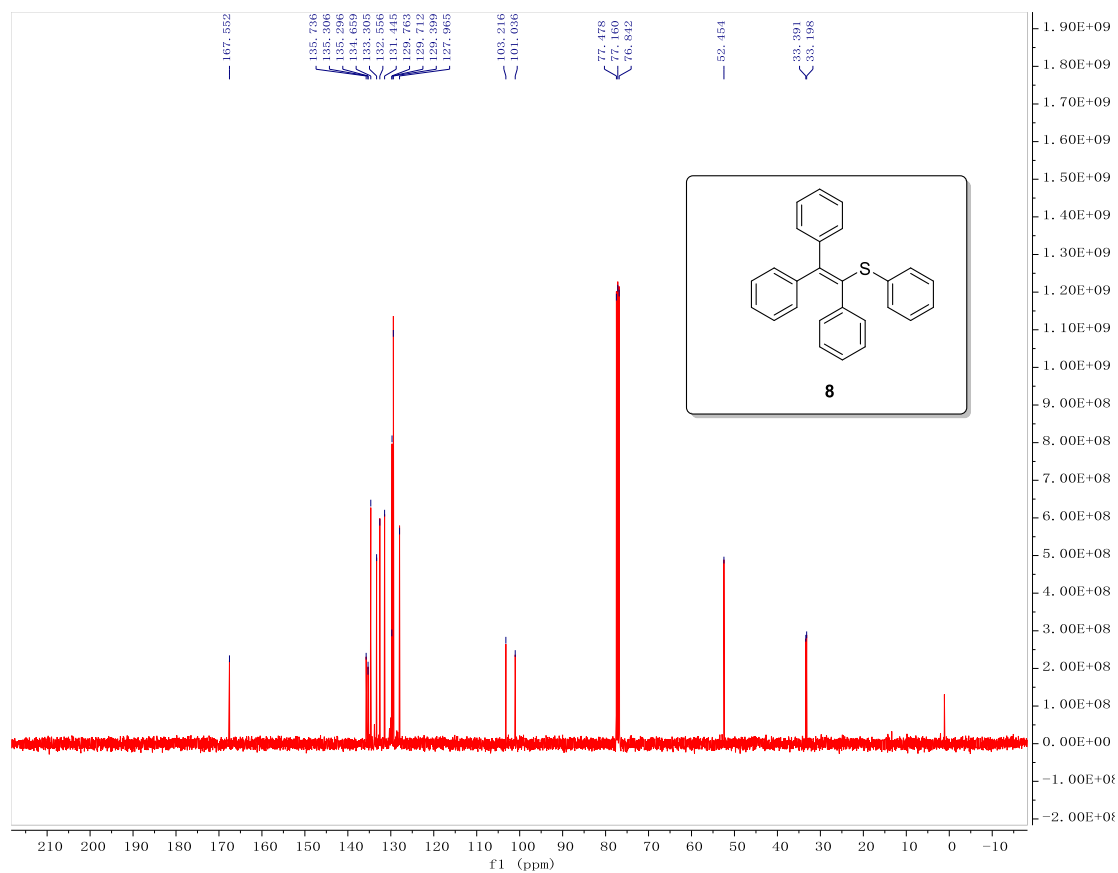
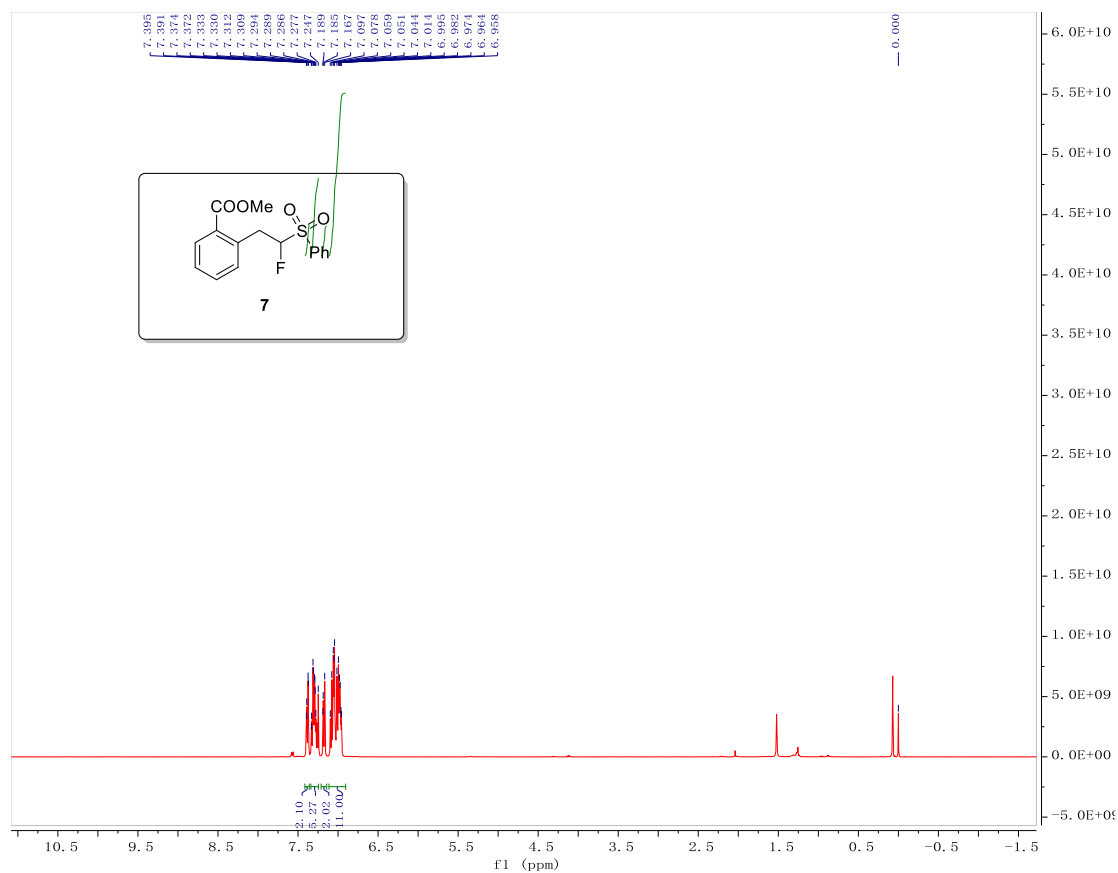

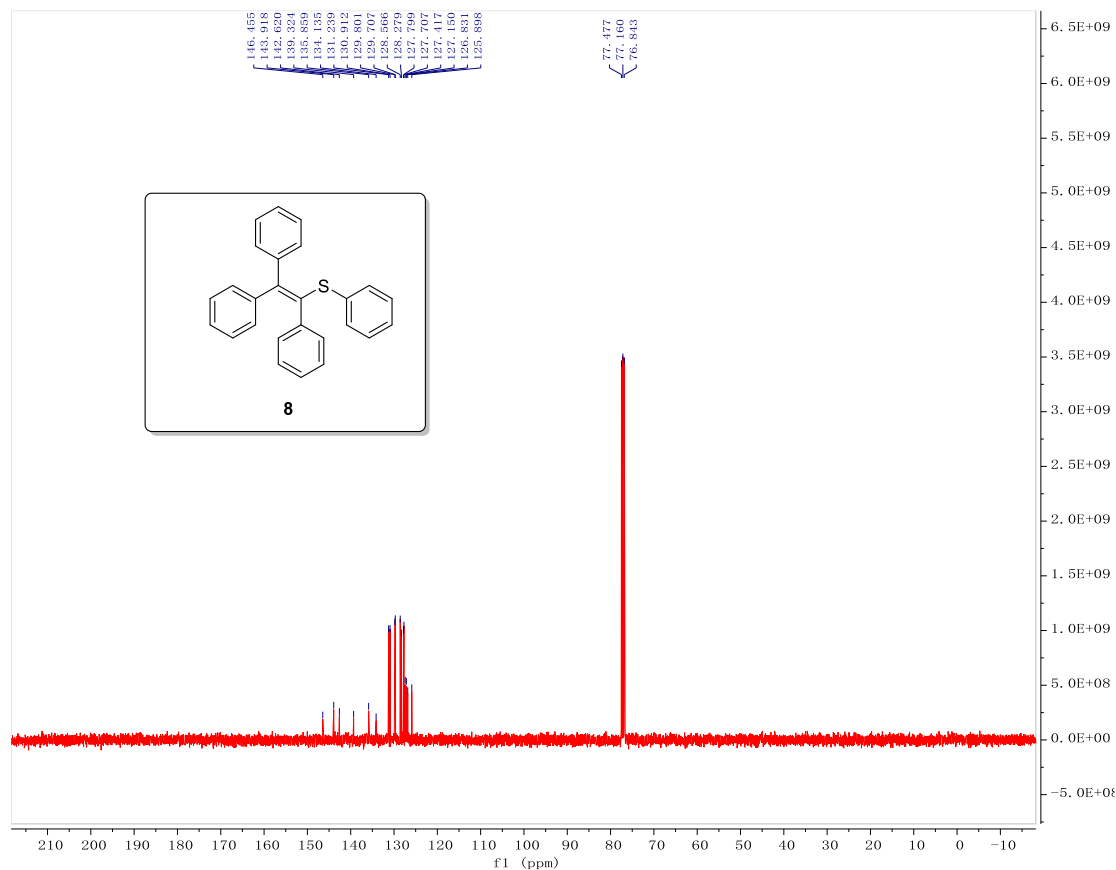

Ee of 4r=97%

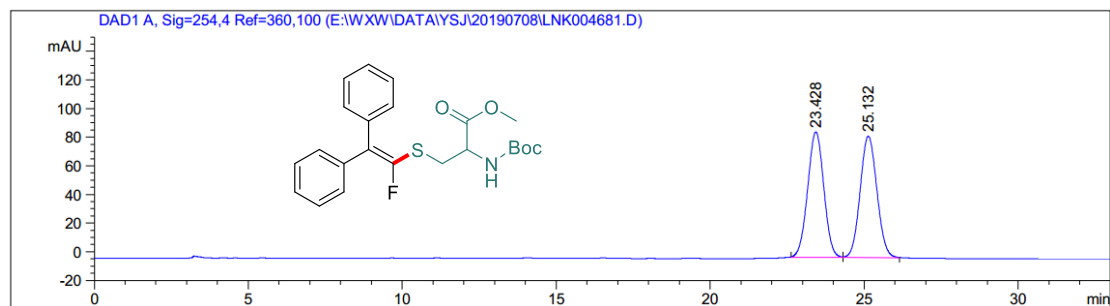

Signal 1: DAD1 A, Sig=254,4 Ref=360,100

Peak #	RetTime [min]	Type	Width [min]	Area [mAU*s]	Height [mAU]	Area %
1	23.428	BV	0.5701	3202.75708	87.69424	49.9452
2	25.132	VB	0.5933	3209.79028	84.86308	50.0548

Totals : 6412.54736 172.55732

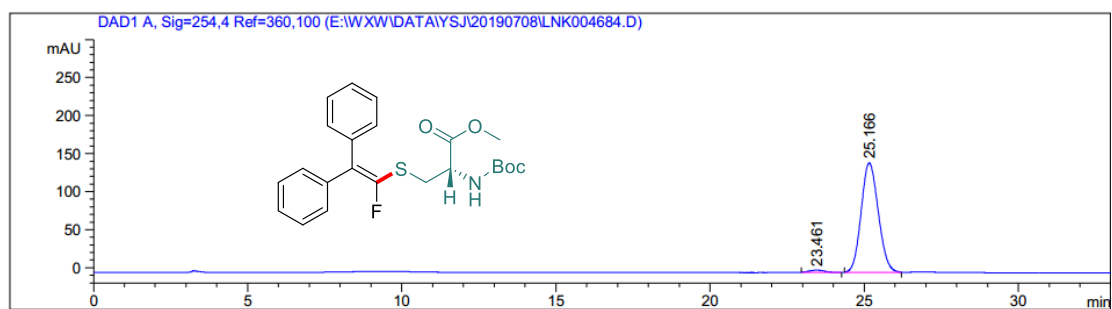

Signal 1: DAD1 A, Sig=254,4 Ref=360,100

Peak #	RetTime [min]	Type	Width [min]	Area [mAU*s]	Height [mAU]	Area %
1	23.461	BB	0.4968	97.39801	2.96842	1.7179
2	25.166	BB	0.6032	5572.21777	144.07410	98.2821

Totals : 5669.61578 147.04252