Dehydroabietylamine Ureas and Thioureas as Tyrosyl-DNA Phosphodiesterase 1 Inhibitors That Enhance the Antitumor Effect of Temozolomide on Glioblastoma Cells.

Kseniya Kovaleva†,‡[#], Olga Oleshko‡[#], Evgeniya Mamontova§, Olga Yarovaya†,‡[*], Olga Zakharova§, Alexandra Zakharenko§, Alena Kononova‡, Nadezhda Dyrkheeva§, Sergey Cheresiz‡,⊥, Andrey Pokrovsky‡, Olga Lavrik‡,§ and Nariman Salakhutdinov†,‡

†N. N. Vorozhtsov Novosibirsk Institute of Organic Chemistry, Siberian Branch of the Russian Academy of Sciences, Novosibirsk, 630090, Russian Federation

‡Novosibirsk State University, Novosibirsk, 630090, Russian Federation

§Novosibirsk Institute of Chemical Biology and Fundamental Medicine, Siberian Branch of the Russian Academy of Sciences, Novosibirsk, 630090, Russian Federation

⊥State Scientific Research Institute of Physiology and Basic Medicine, P.O. Box 237, Novosibirsk, 630117, Russian Federation.

Supporting Information

1. **^{1}H NMR and ^{13}C NMR spectra of compounds 1-12**
2. **IR spectra of compounds 1-12**
3. **High Resolution Mass Spectra of Compounds 1-12**

1. ^{1}H NMR and ^{13}C NMR spectra of compounds 1-12

1.1. Compound 1

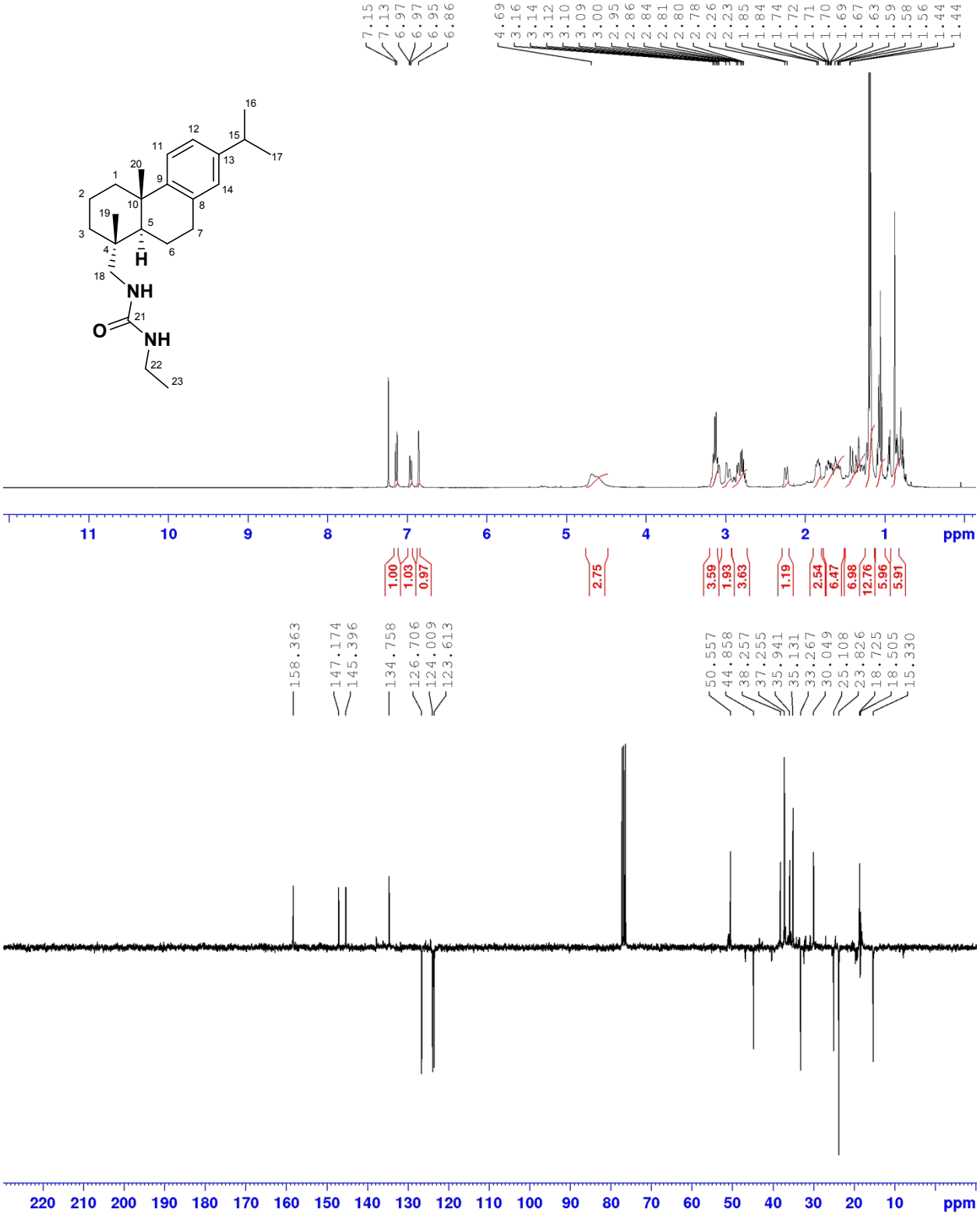

1.2. Compound 2

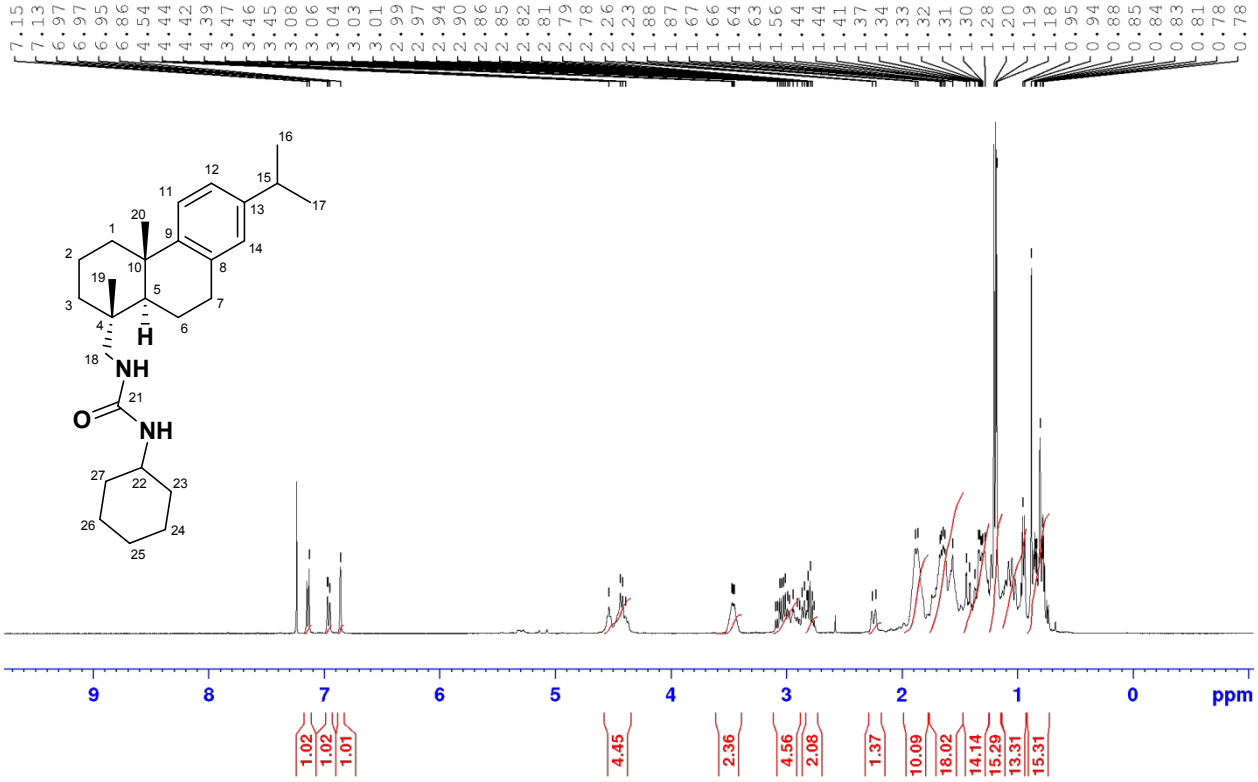

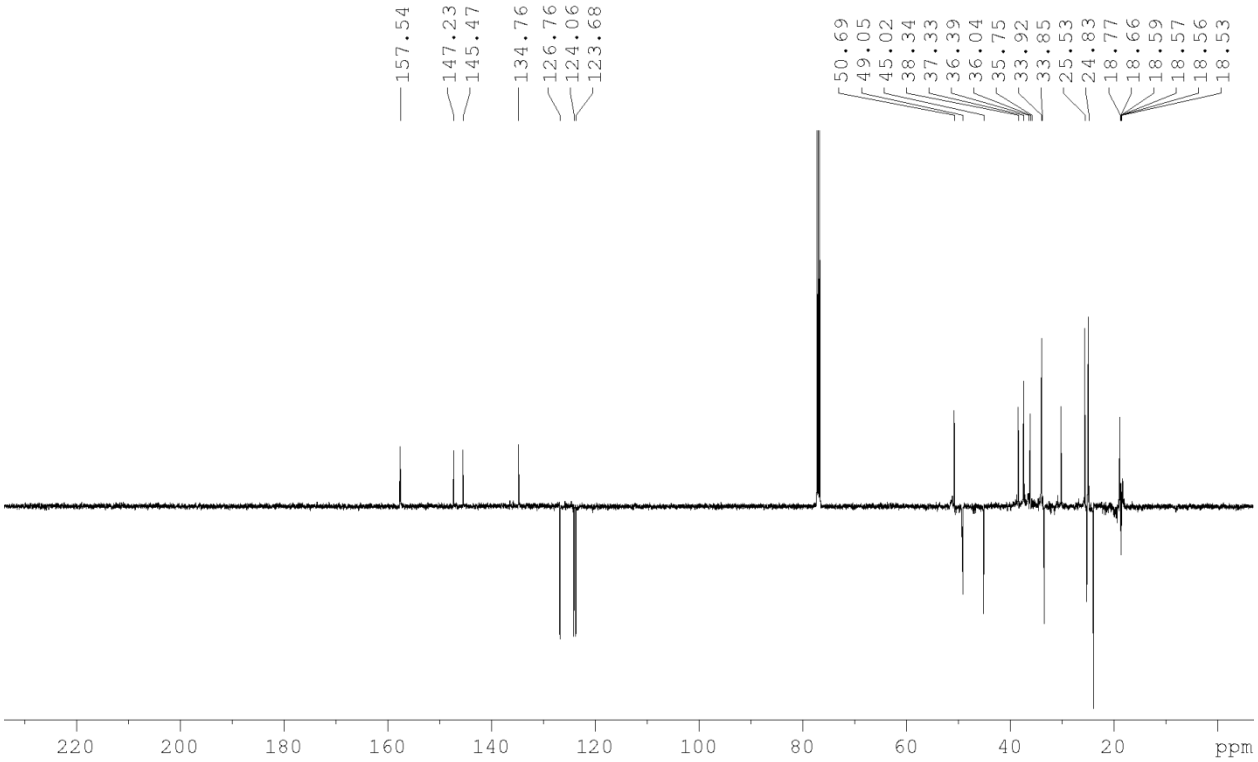

1.3. Compound 3

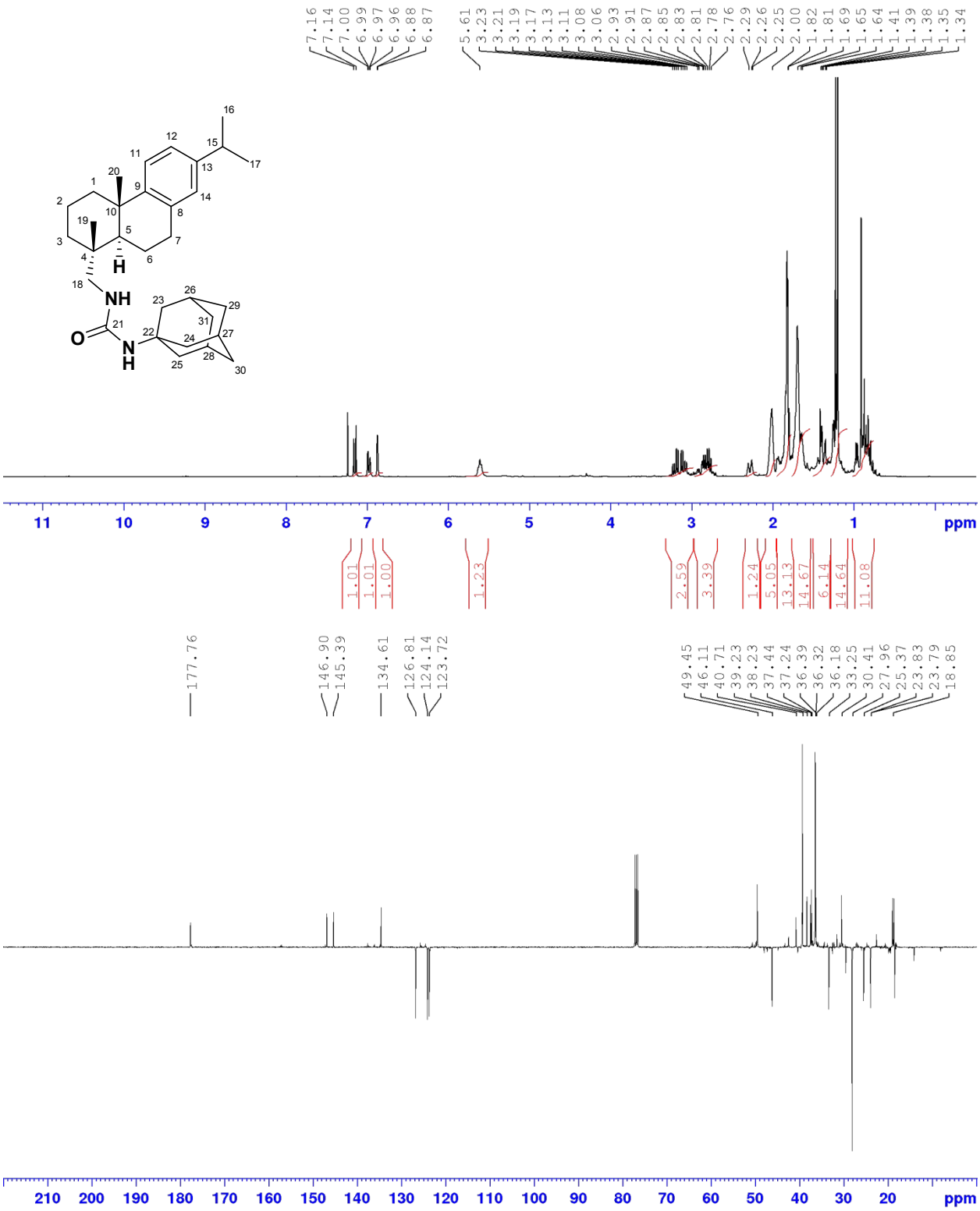

1.4. Compound 4

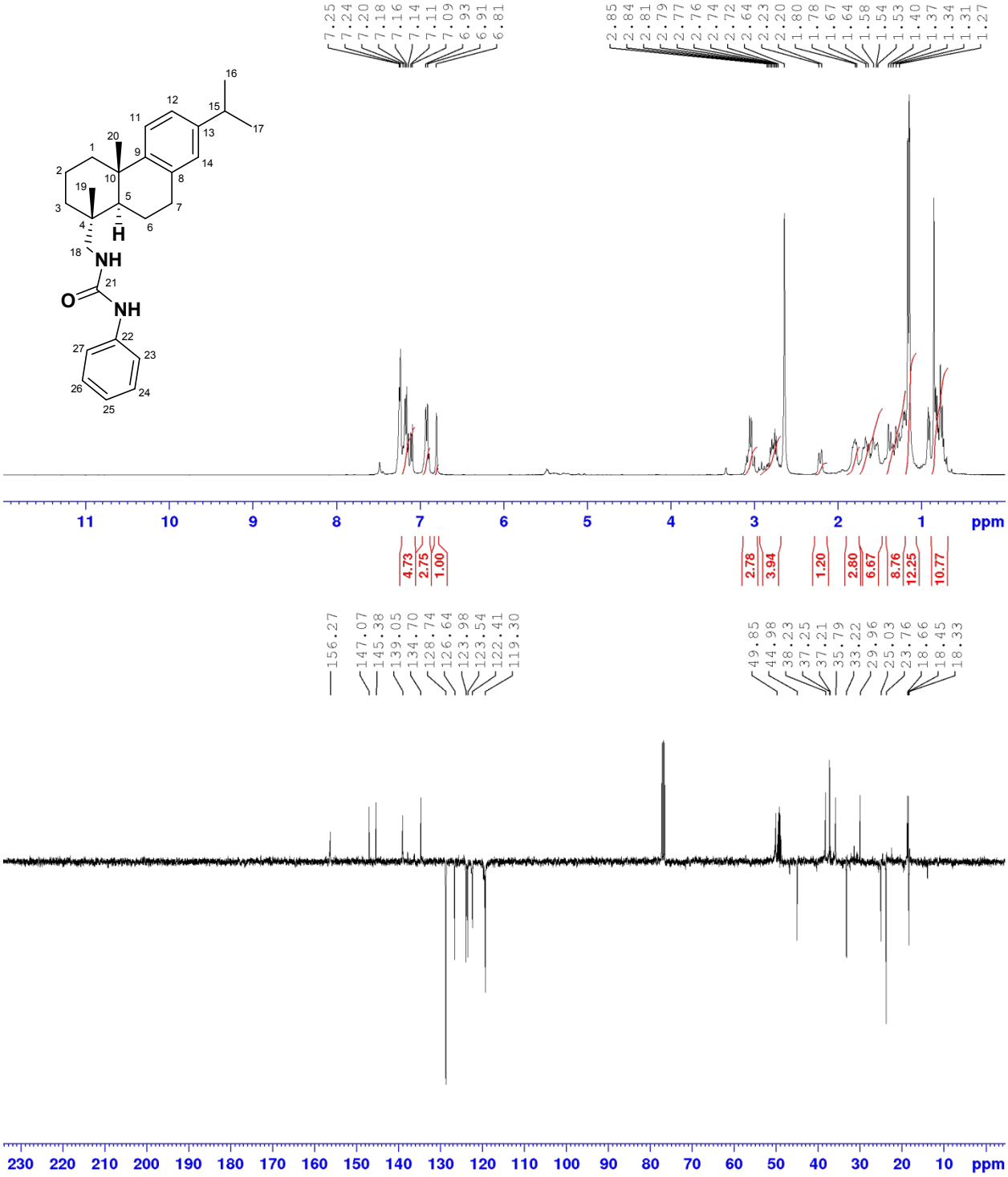

1.5. Compound 5

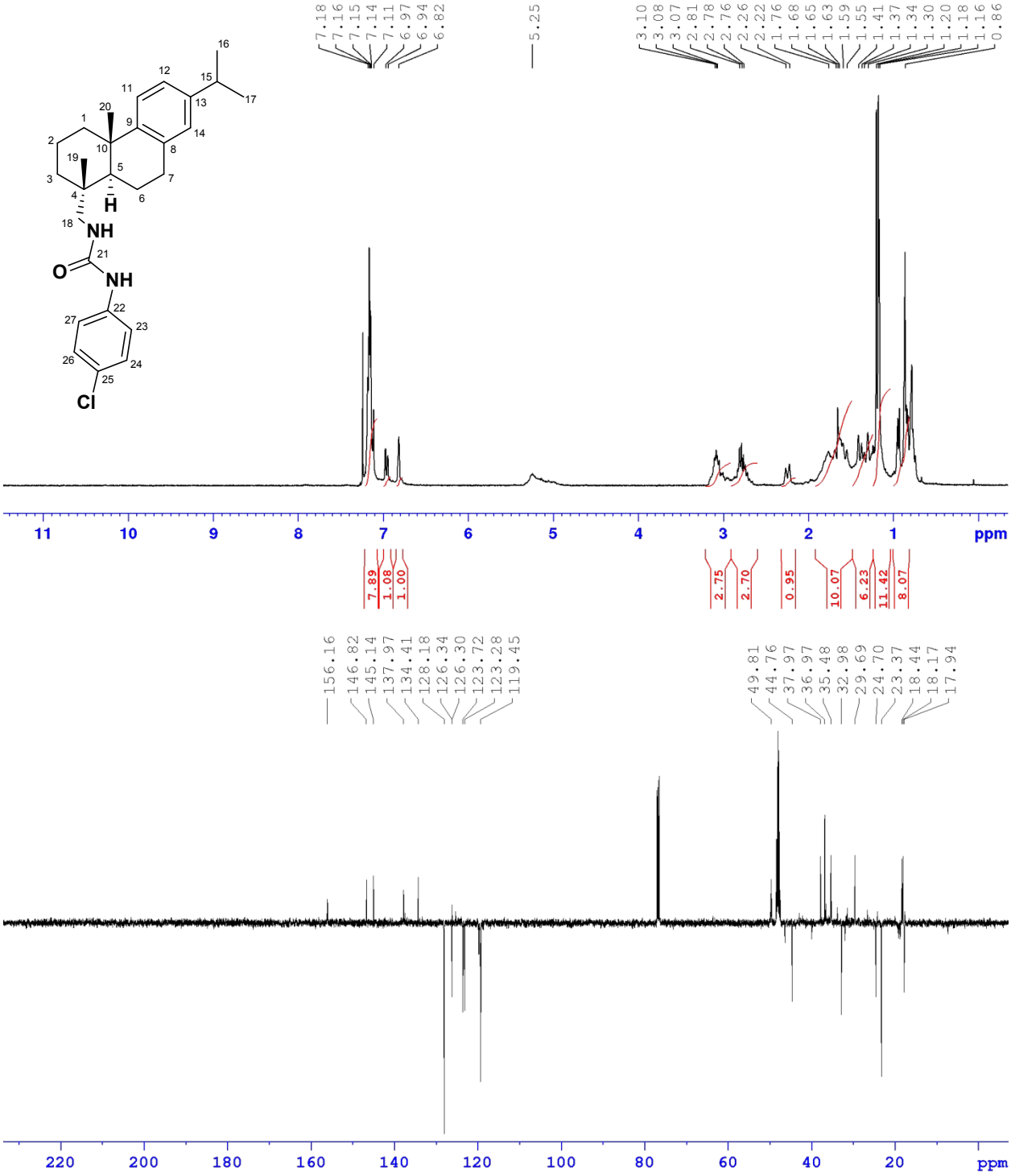

1.6. Compound 6

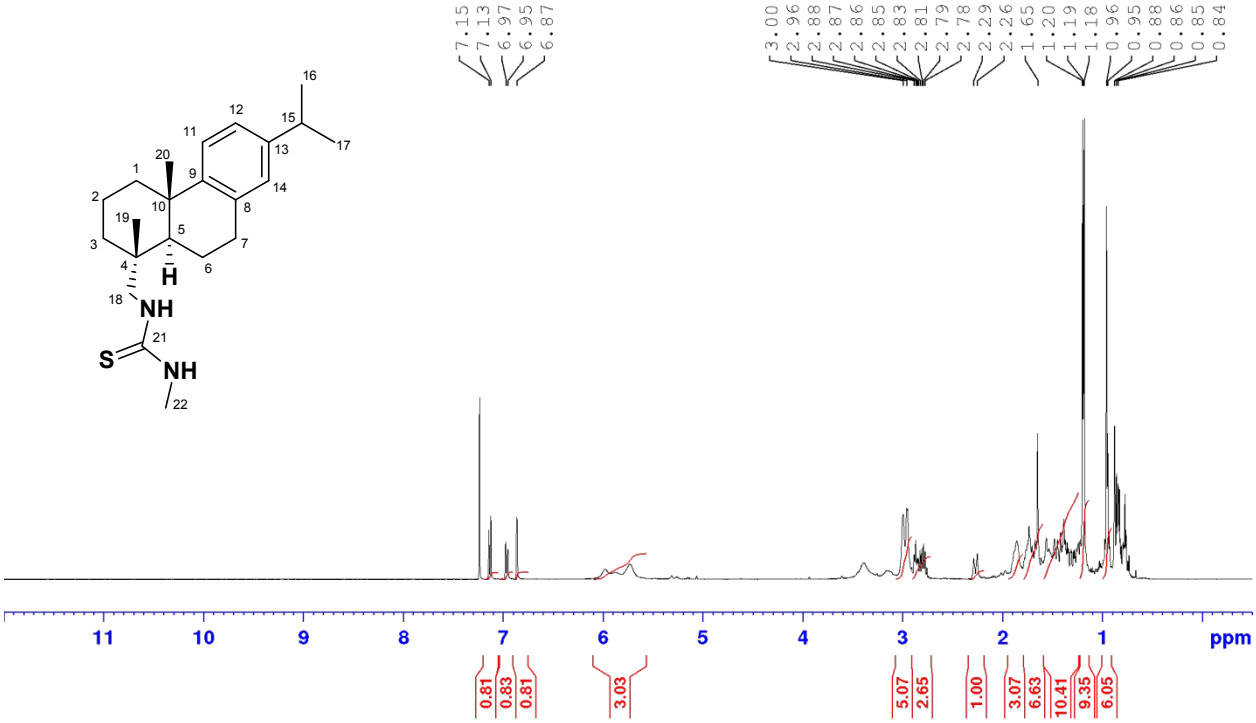

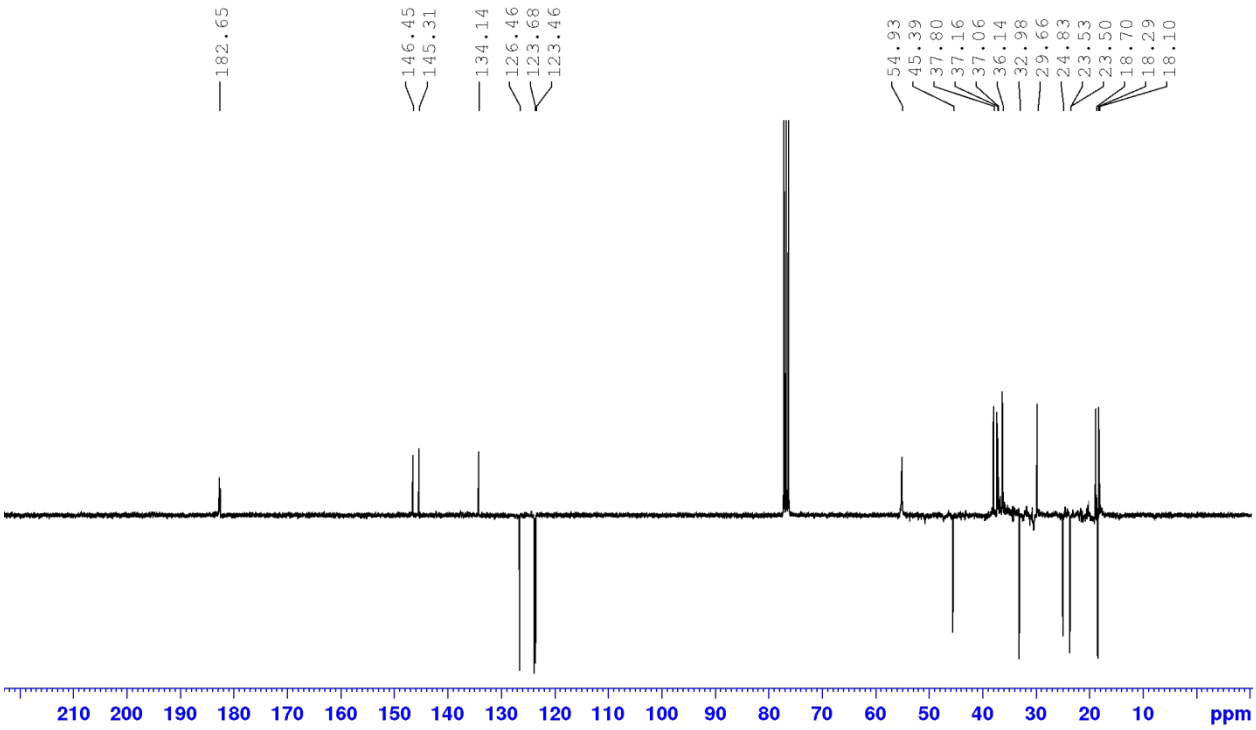

1.7. Compound 7

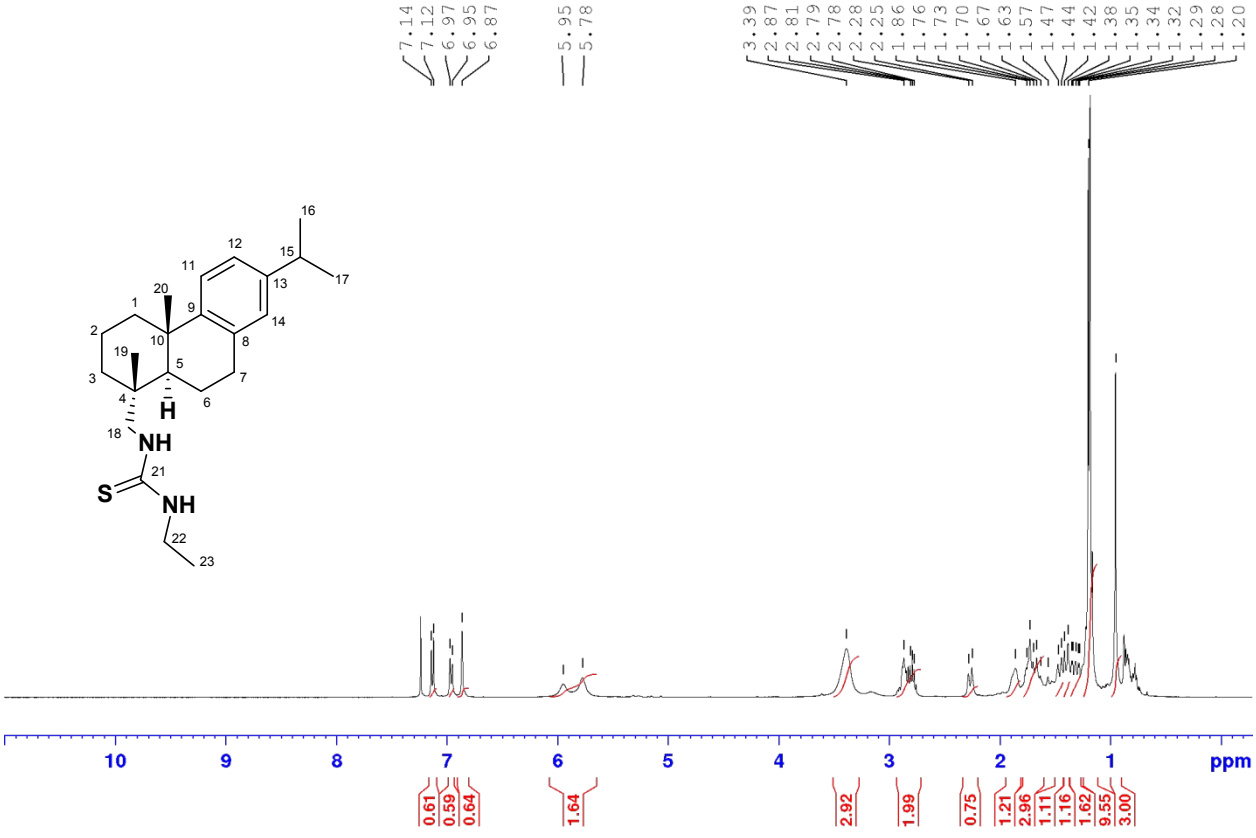

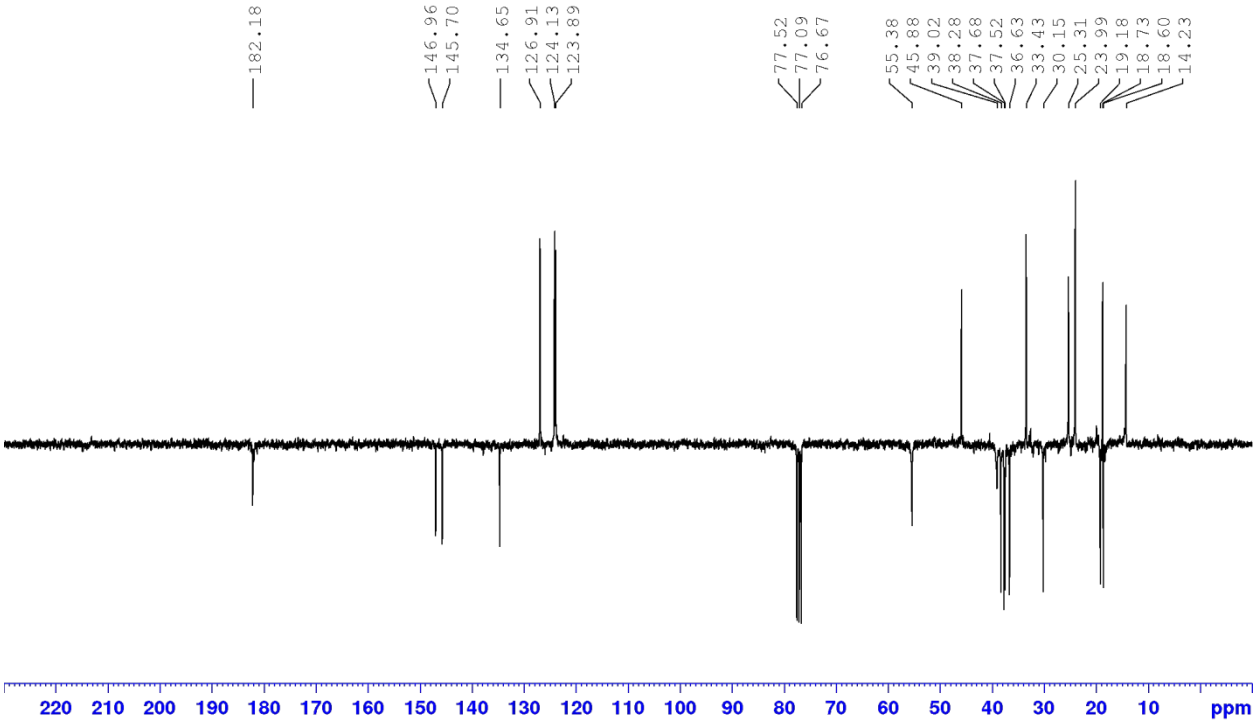

1.8. Compound 8

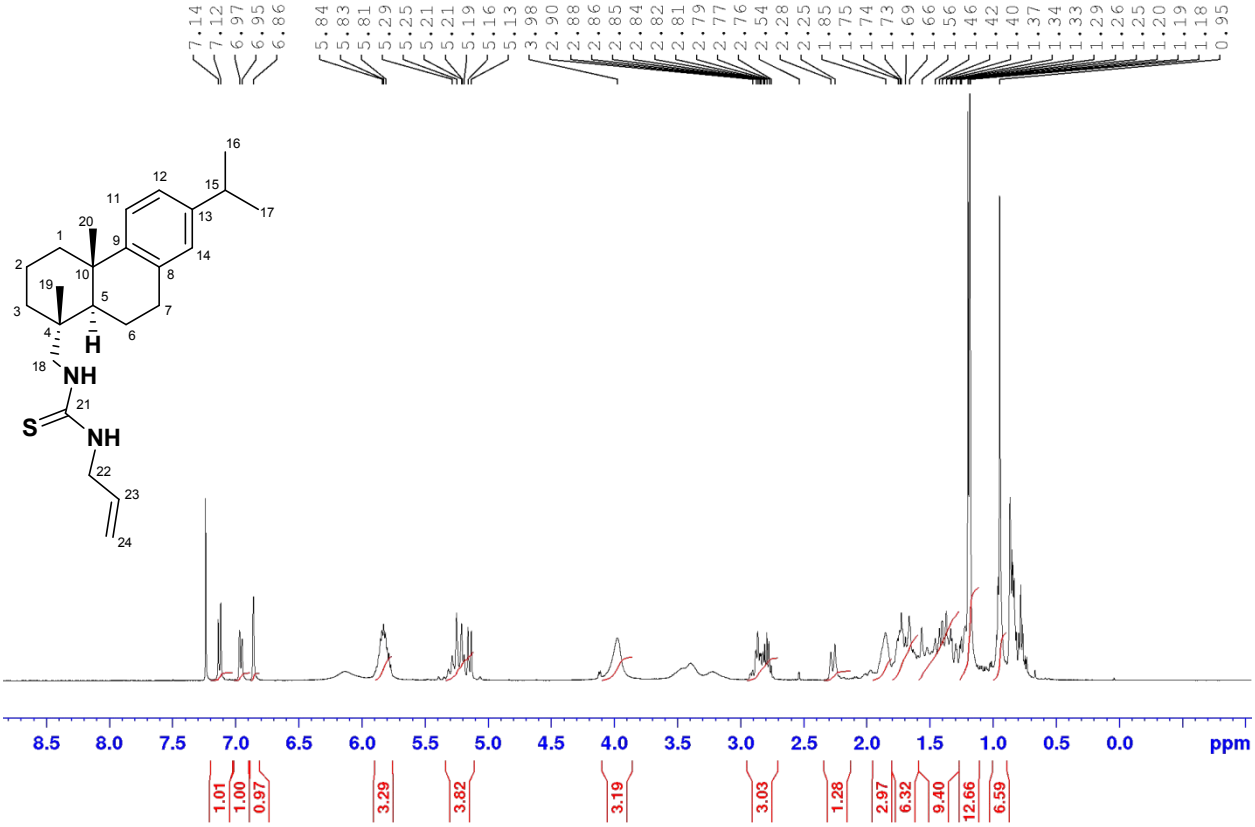

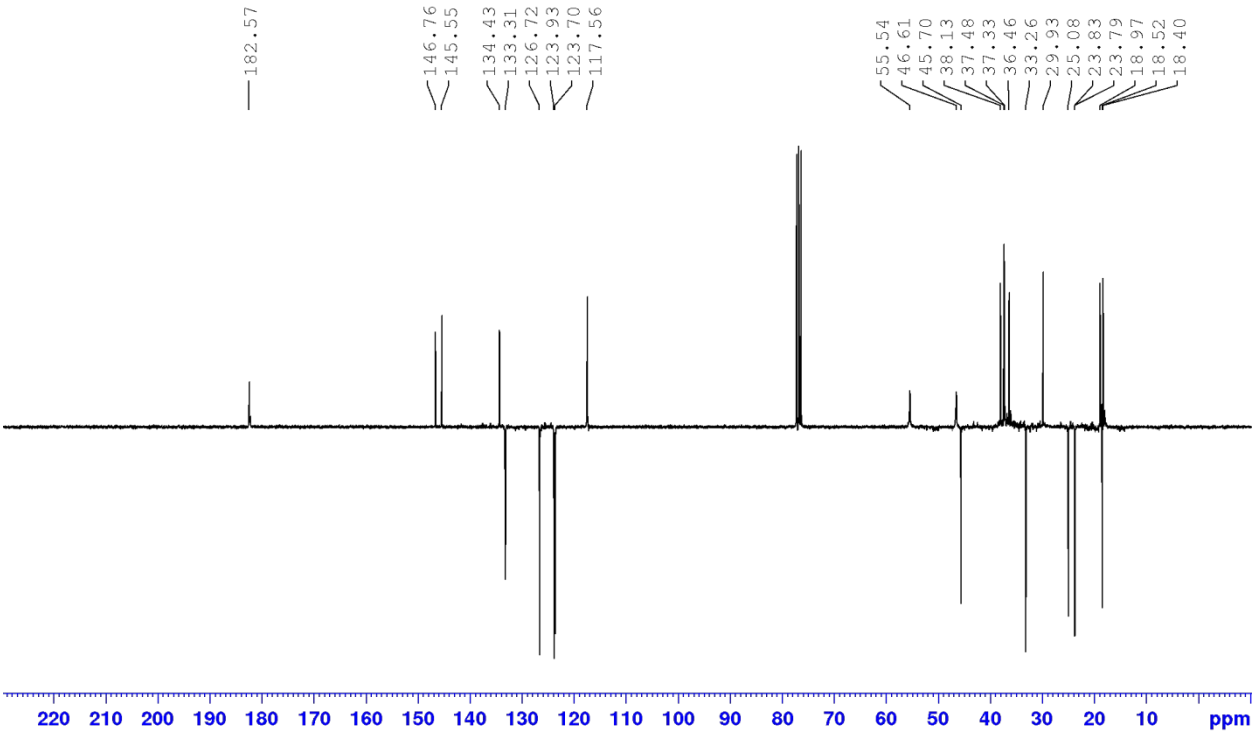

1.9. Compound 9

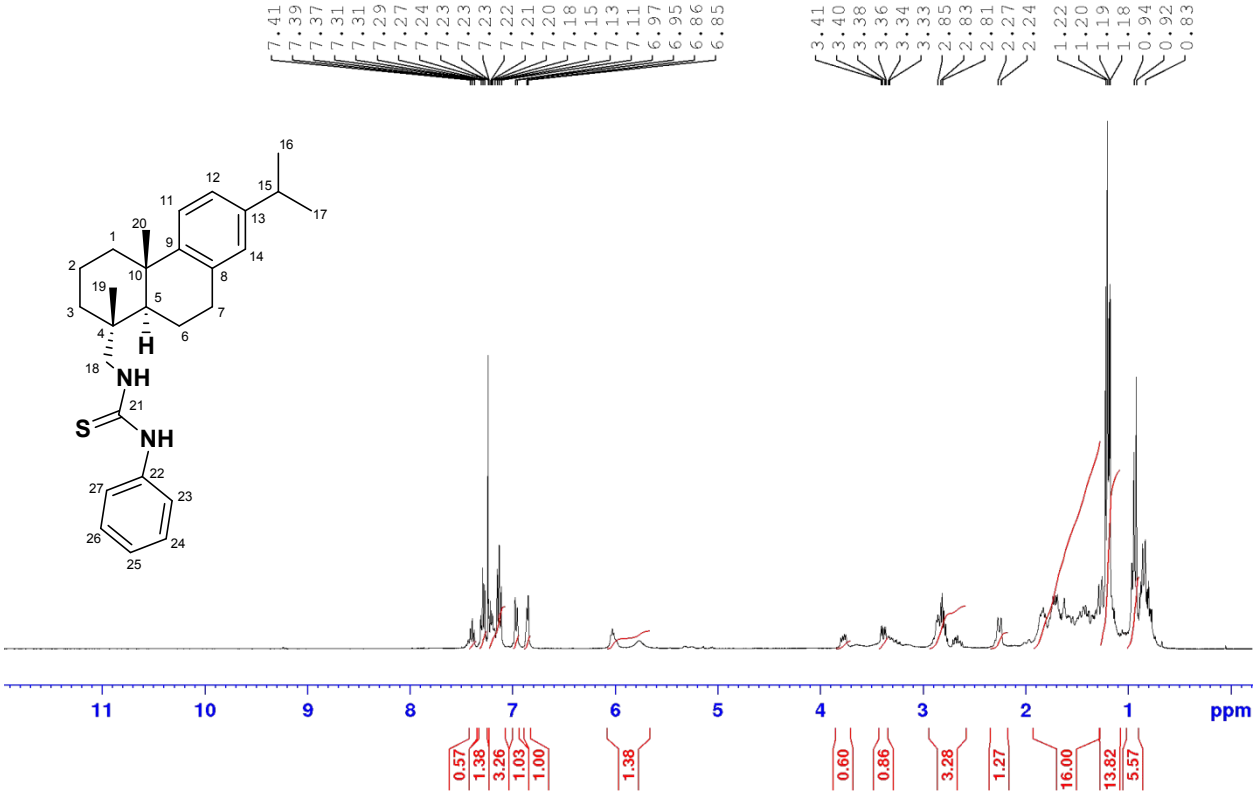

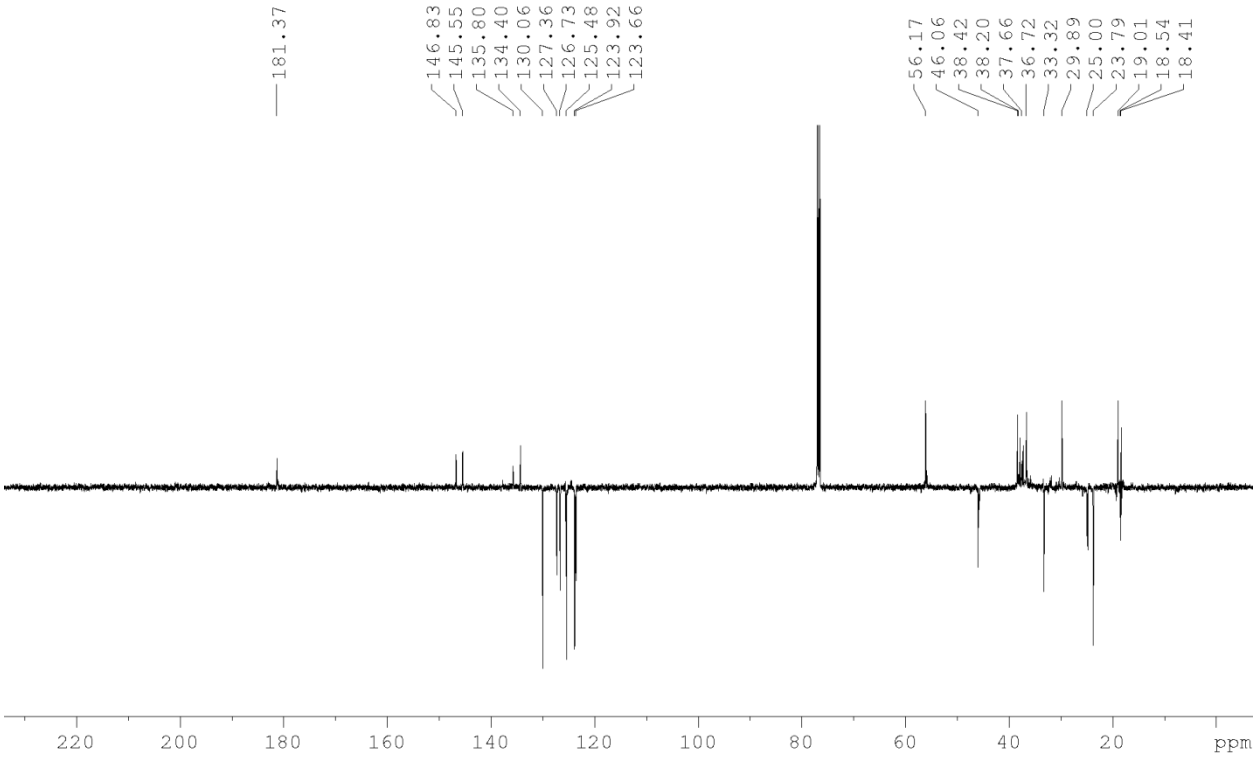

1.10. Compound 10

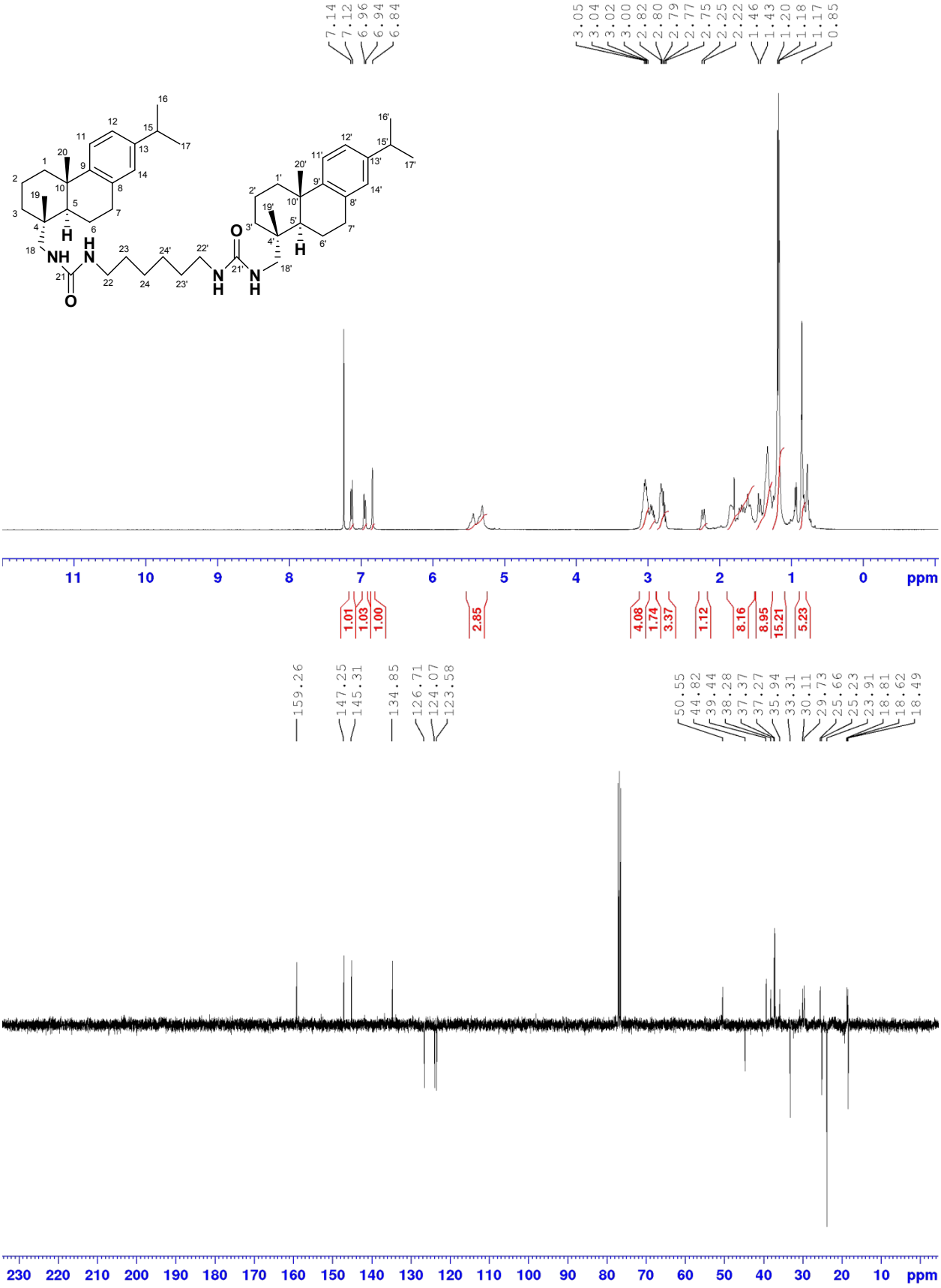

1.11. Compound 11

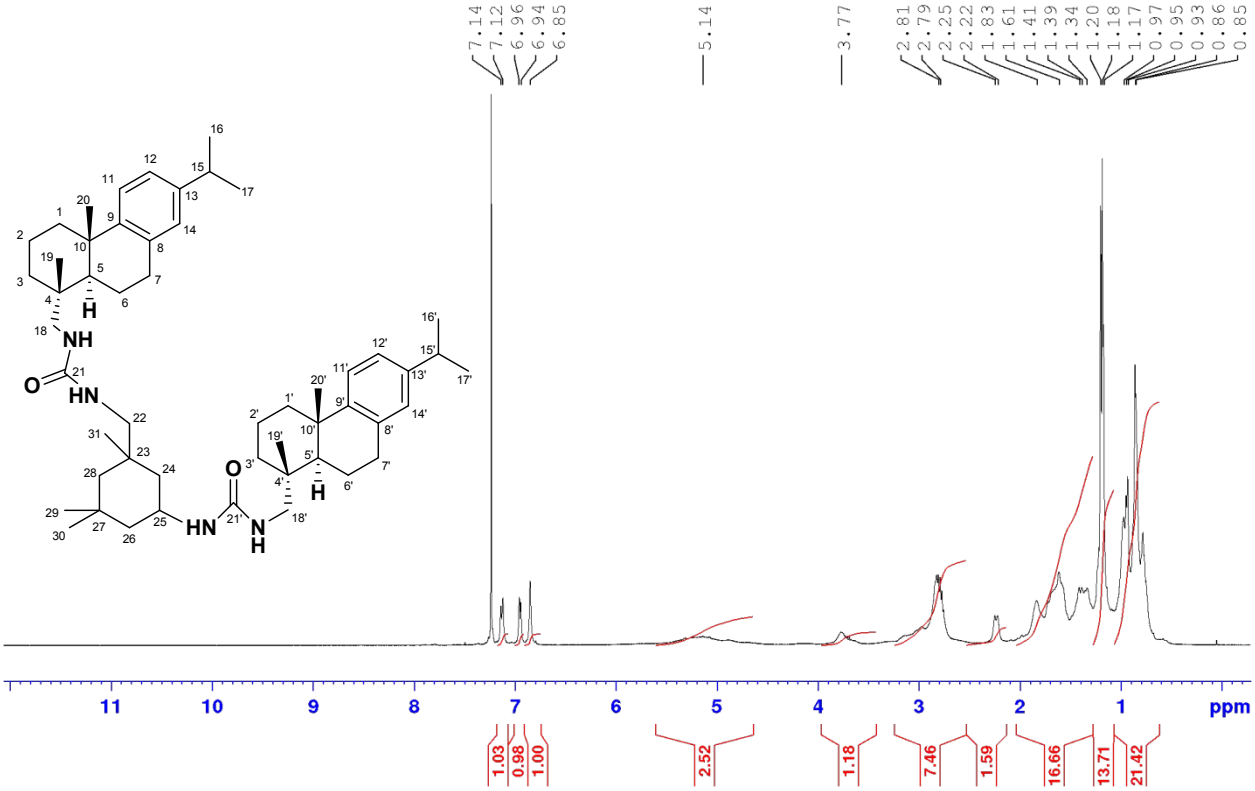

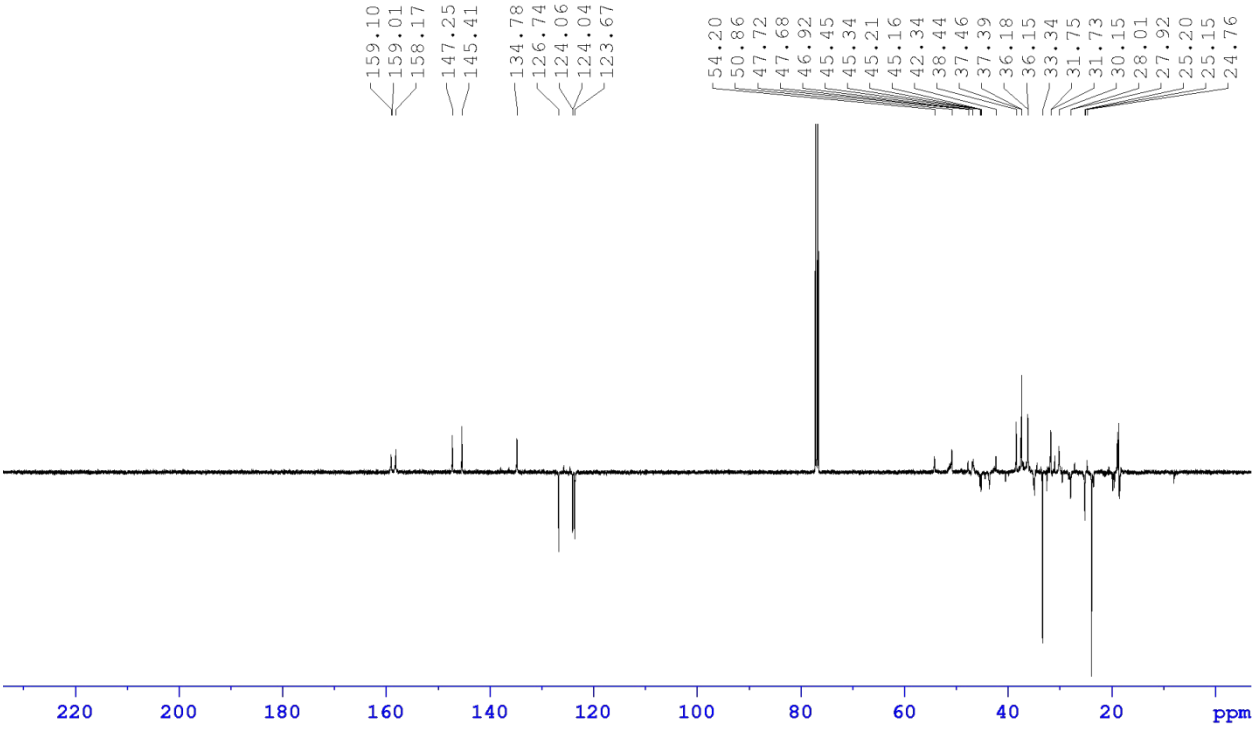

1.12. Compound 12

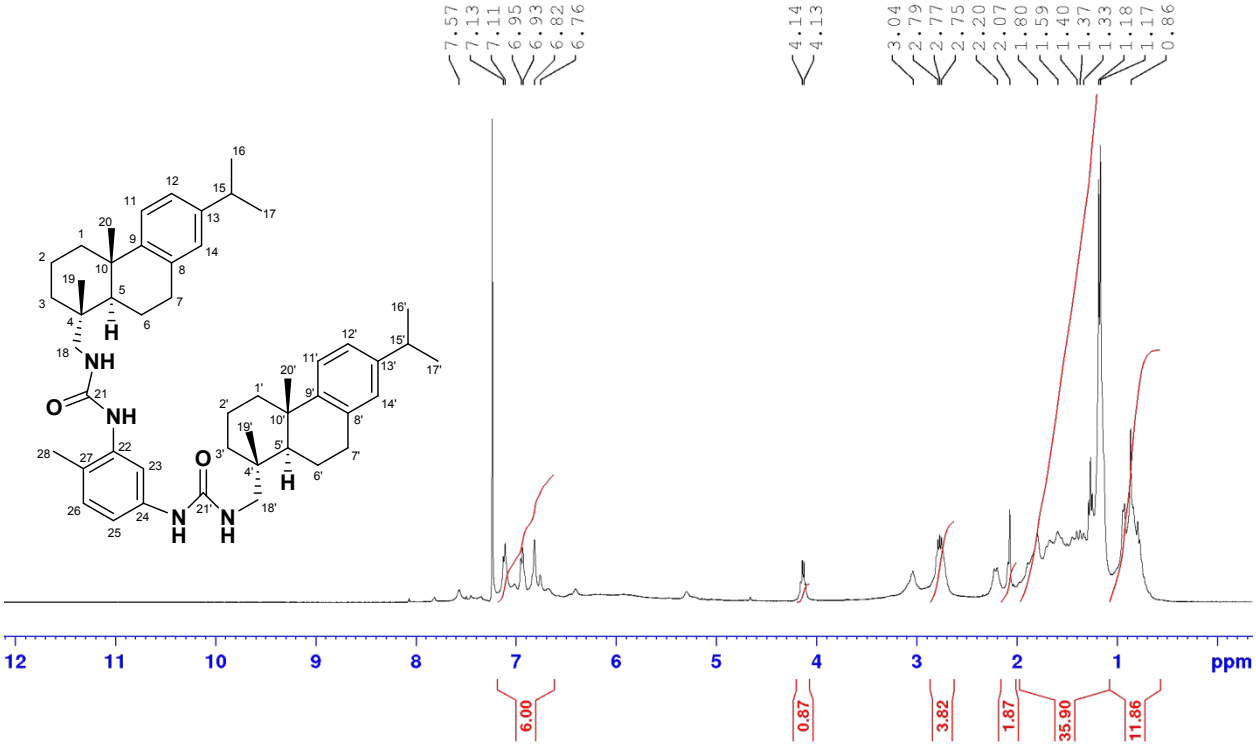

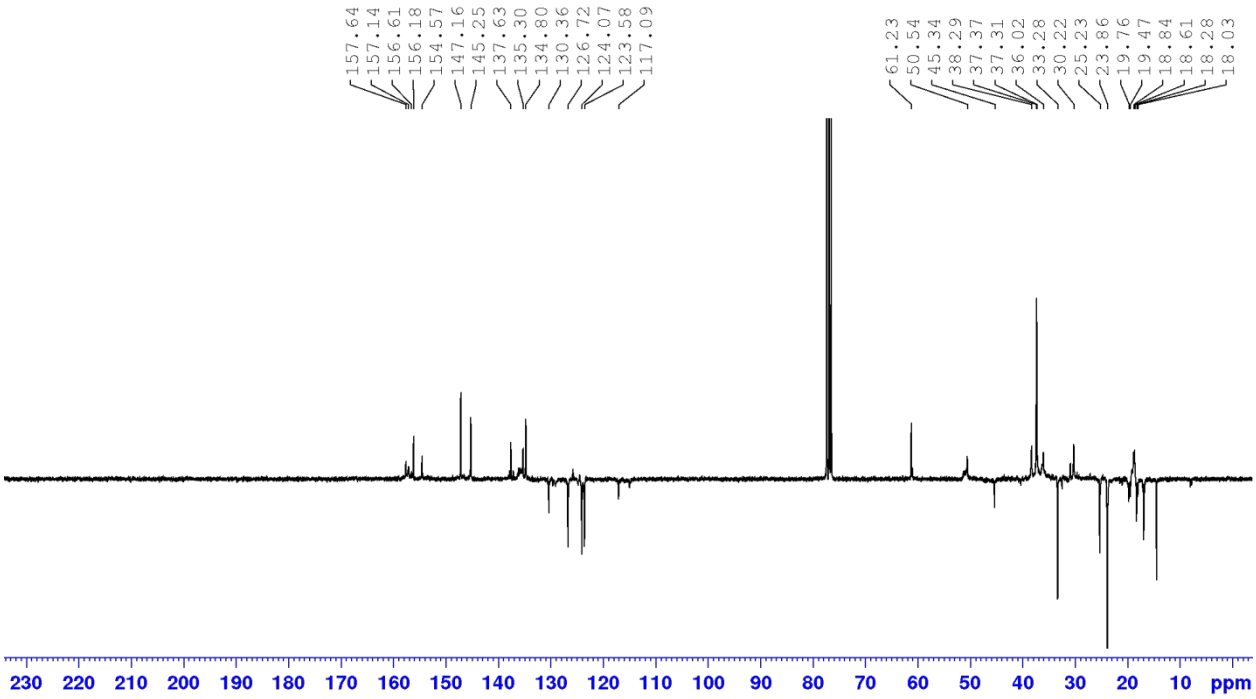

2. IR spectra of compounds 1-12

2.1. Compound 1

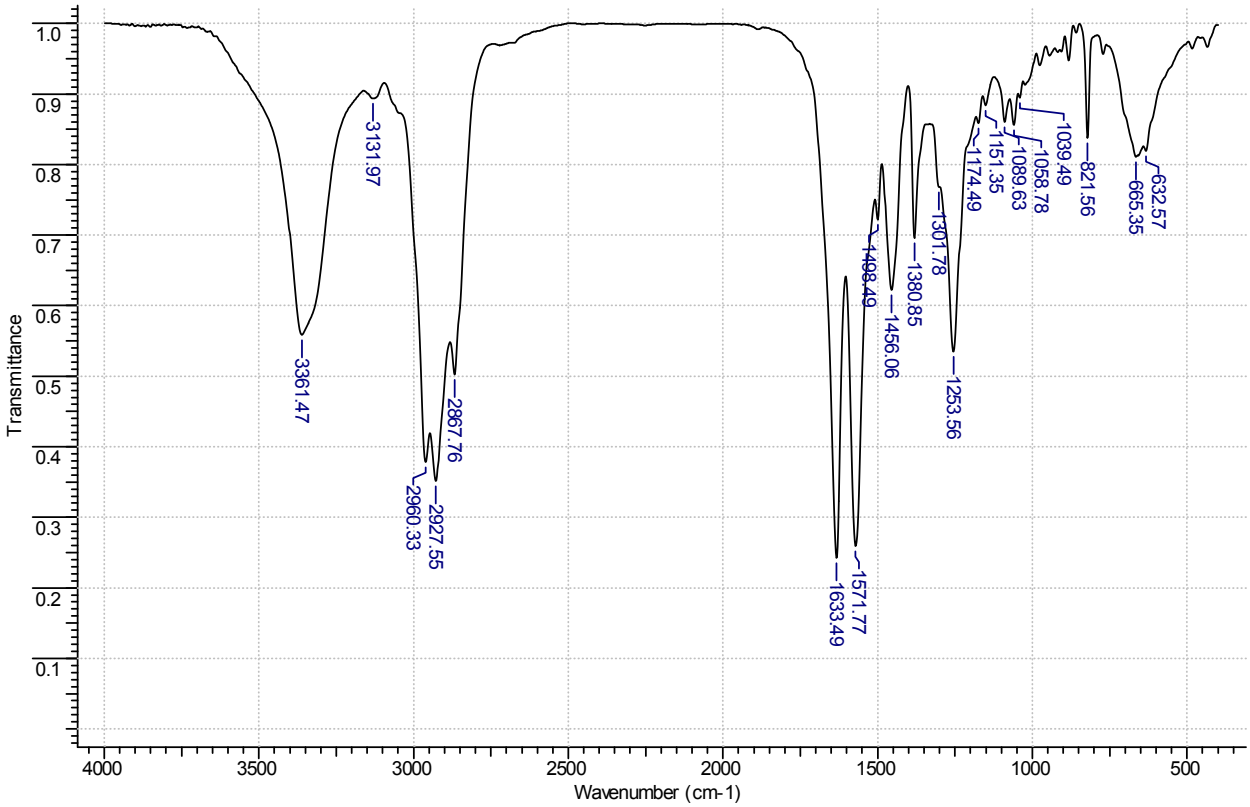

2.2. Compound 2

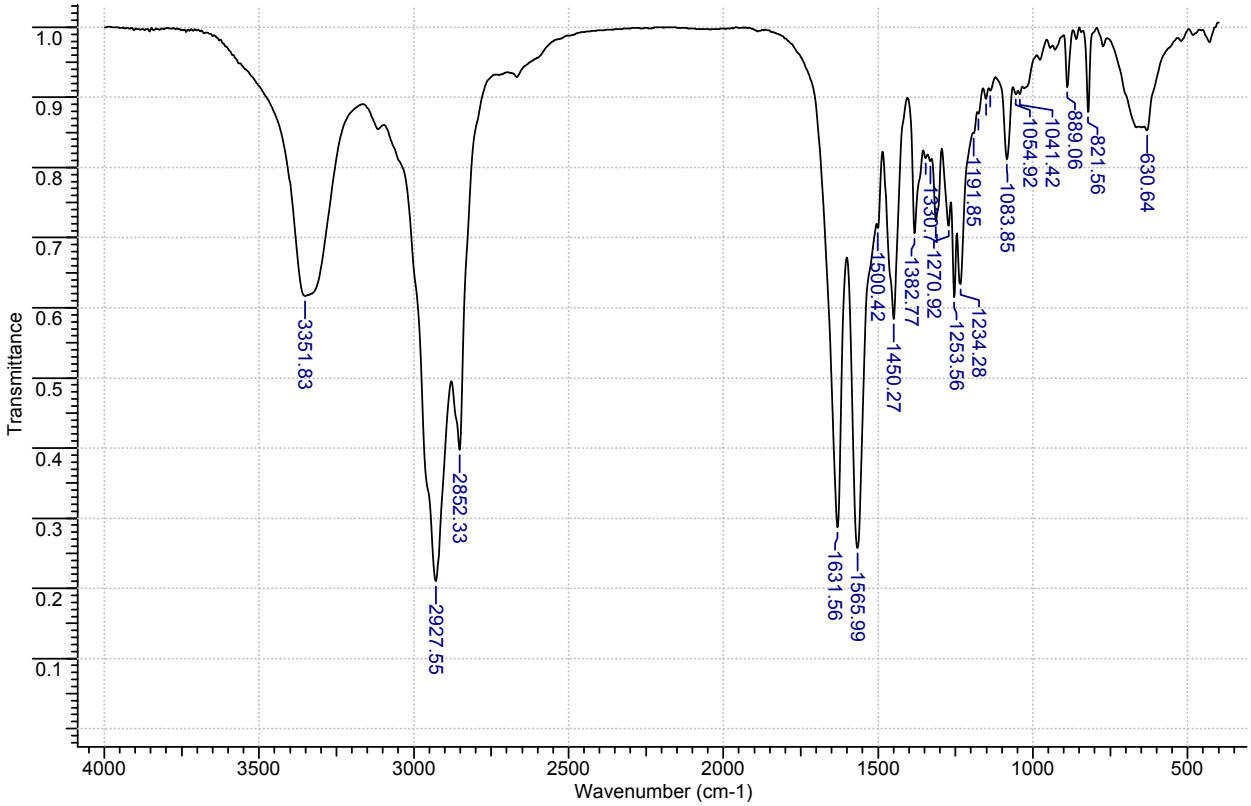

2.3. Compound 3

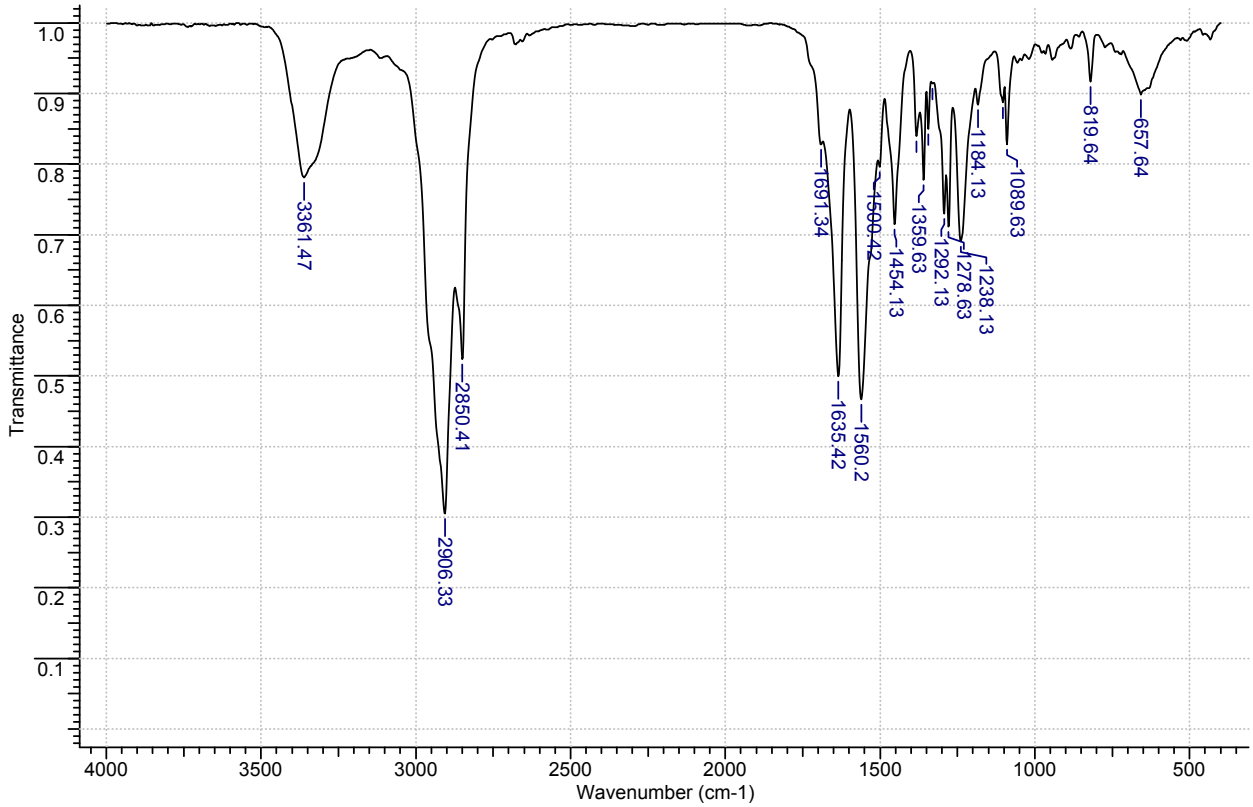

2.4. Compound 4

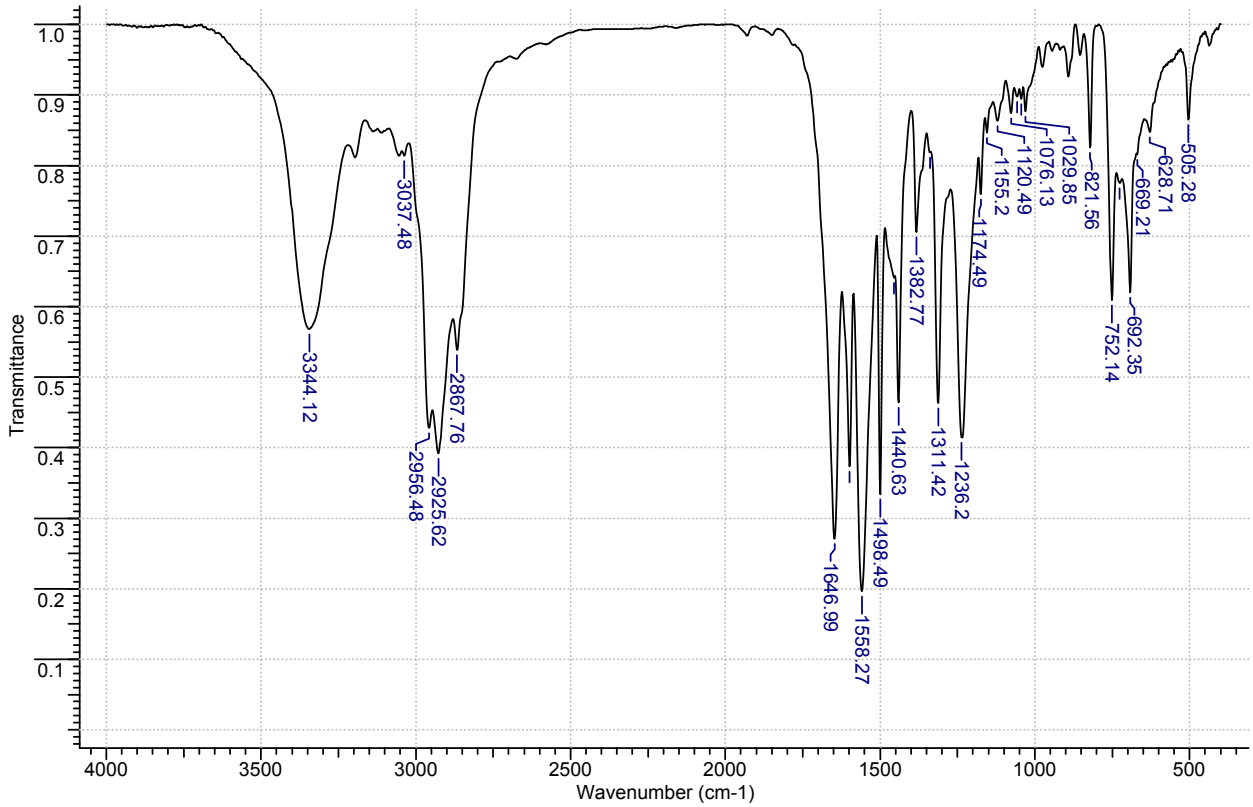

2.5. Compound 5

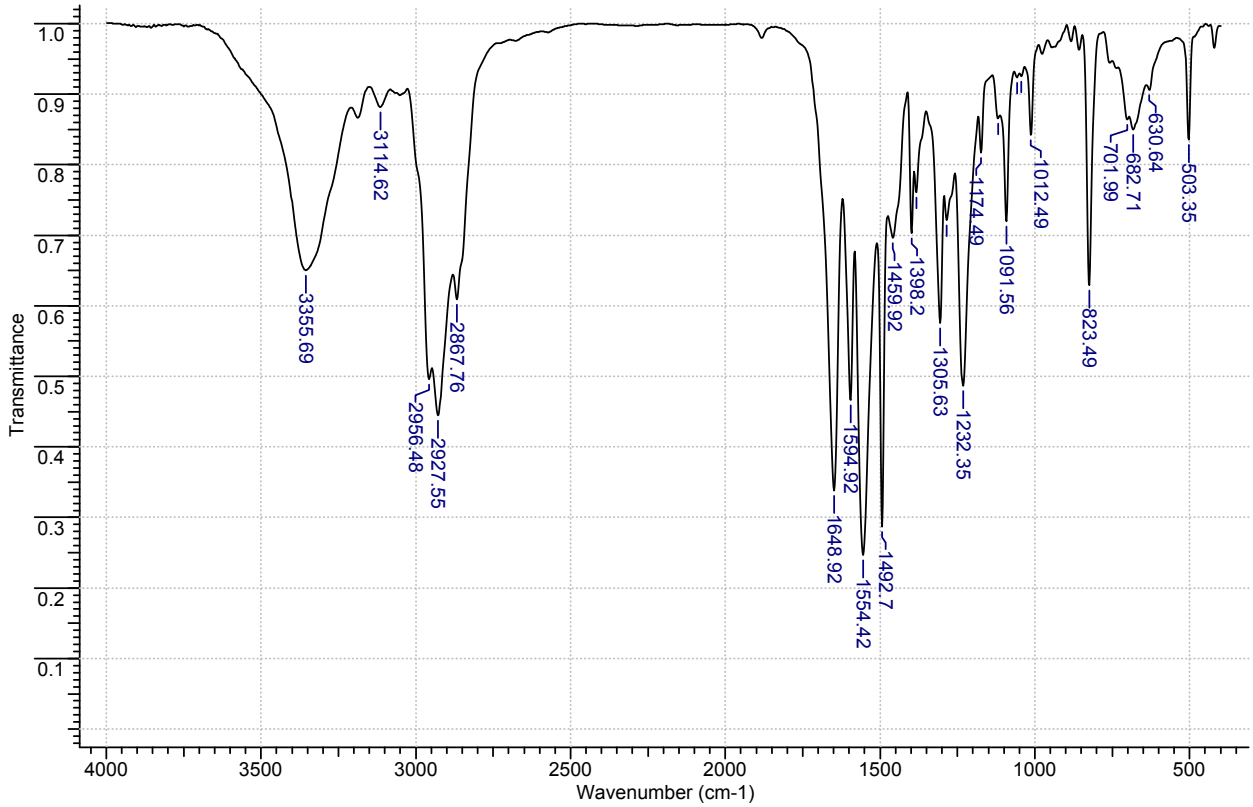

2.6. Compound 6

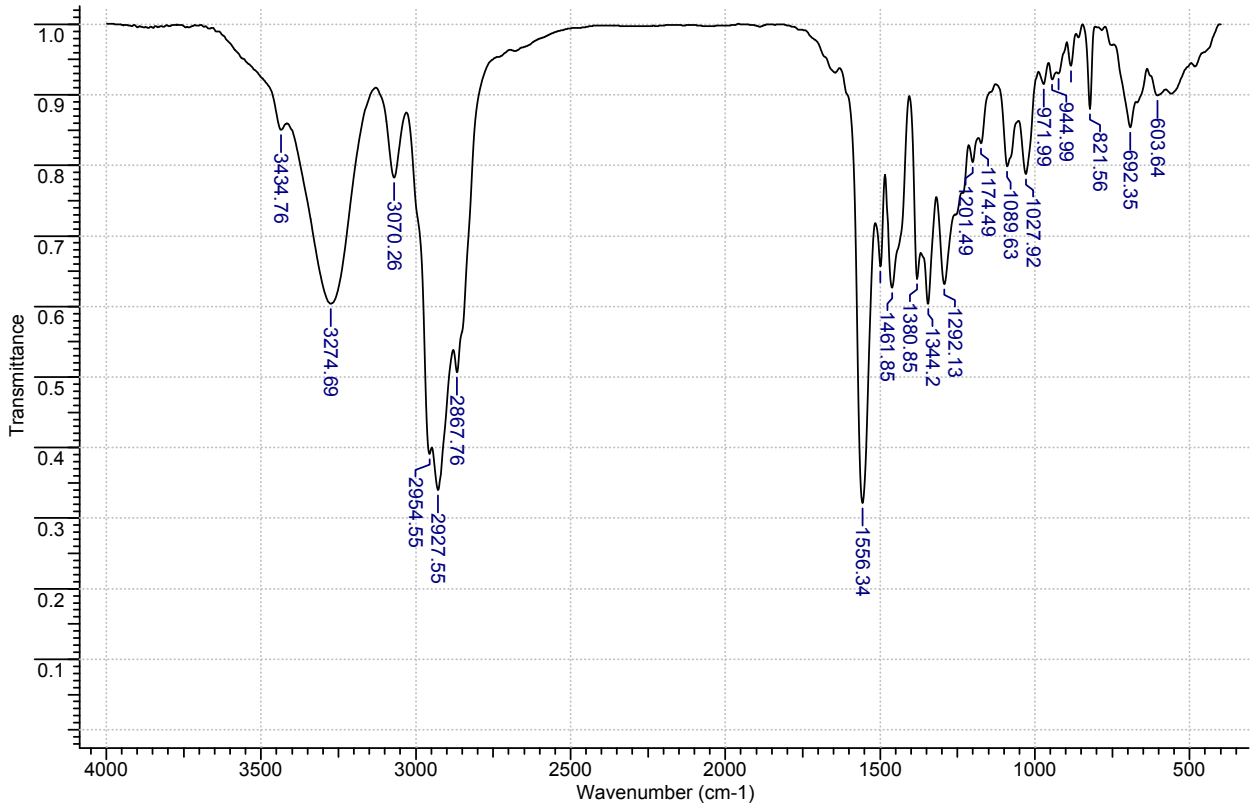

2.7. Compound 7

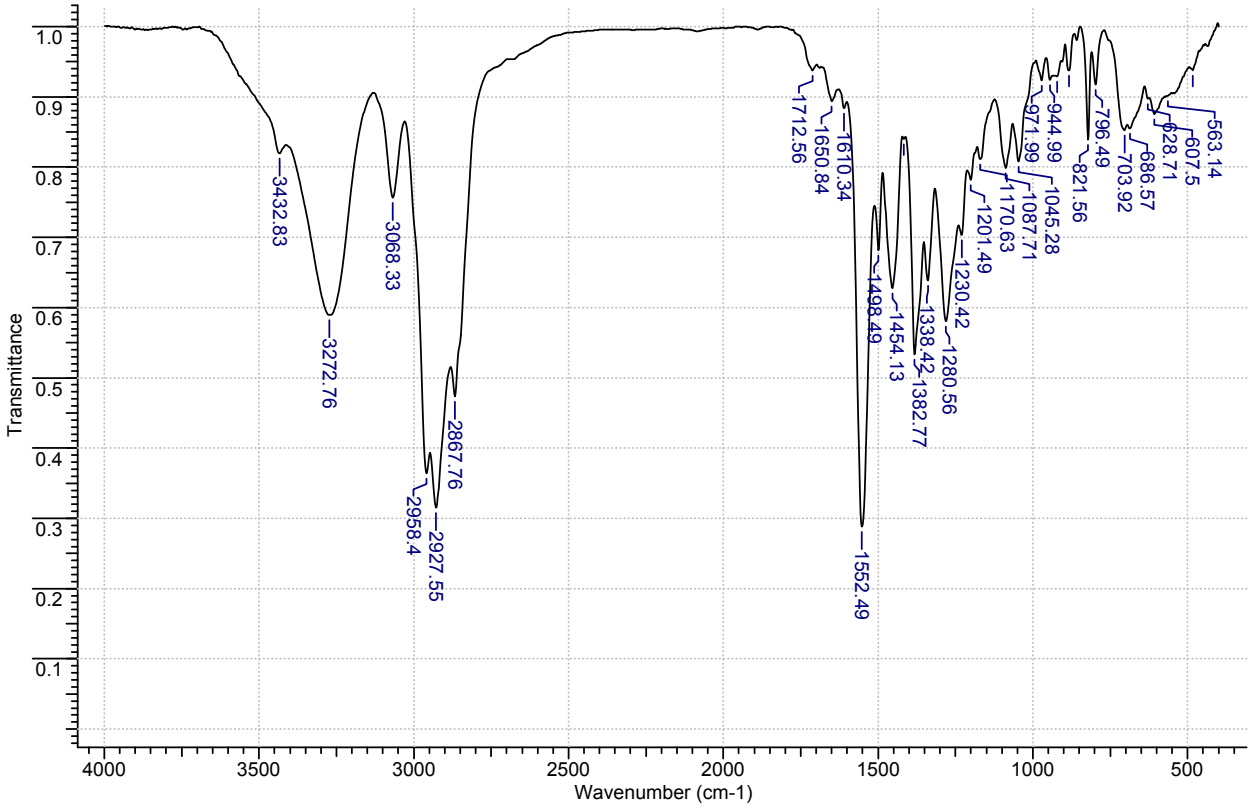

2.8. Compound 8

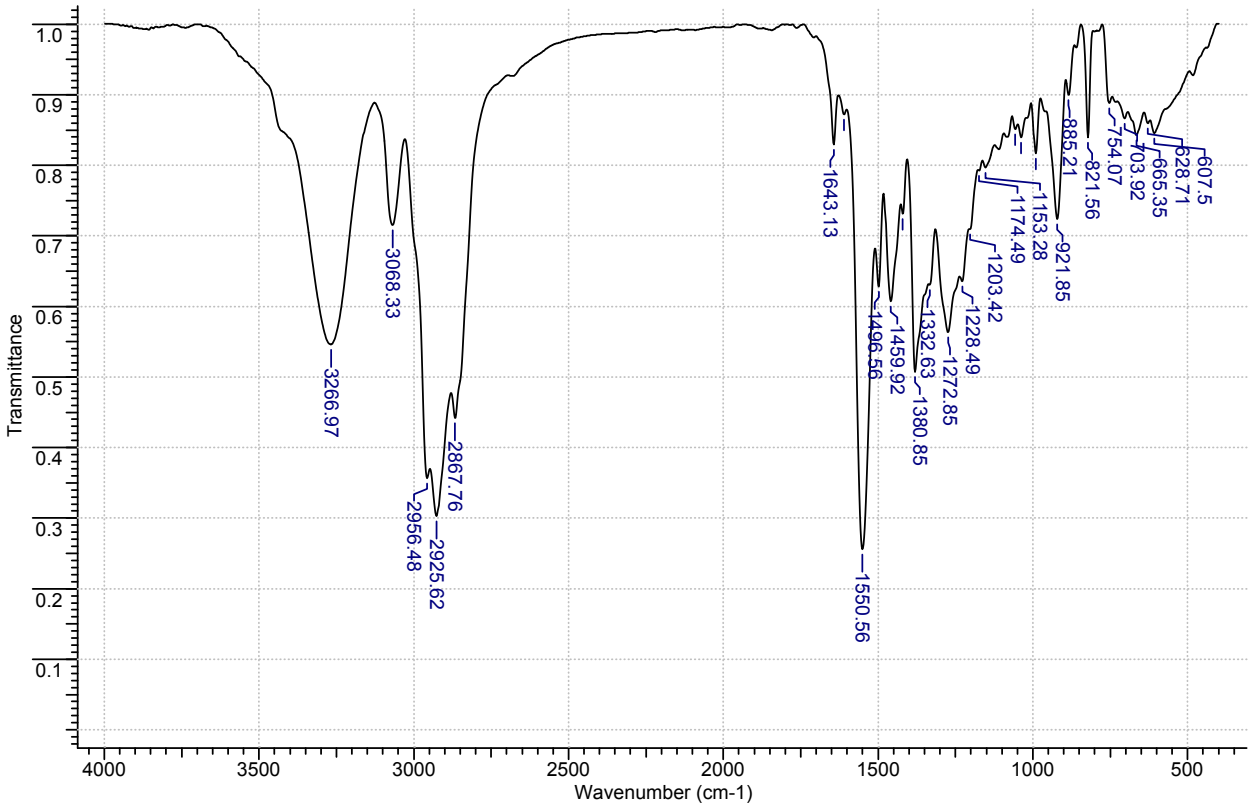

2.9. Compound 9

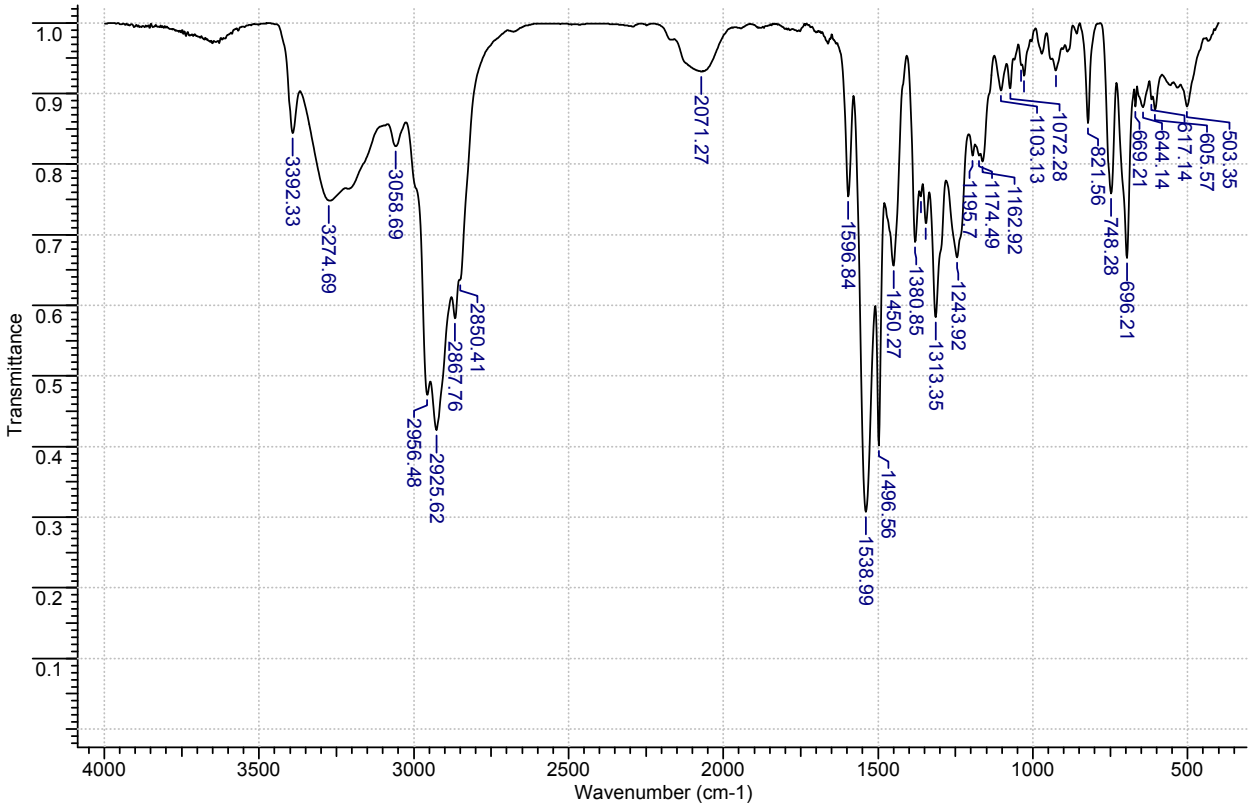

2.10. Compound 10

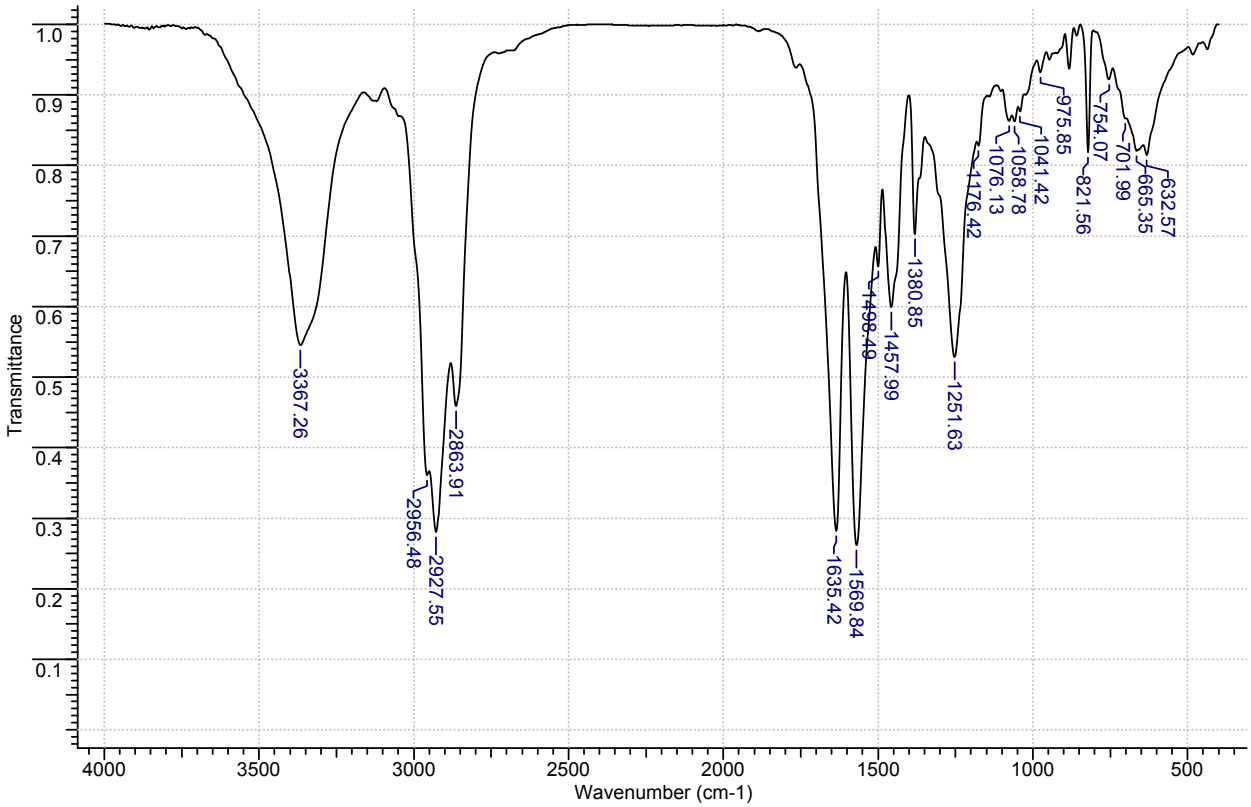

2.11. Compound 11

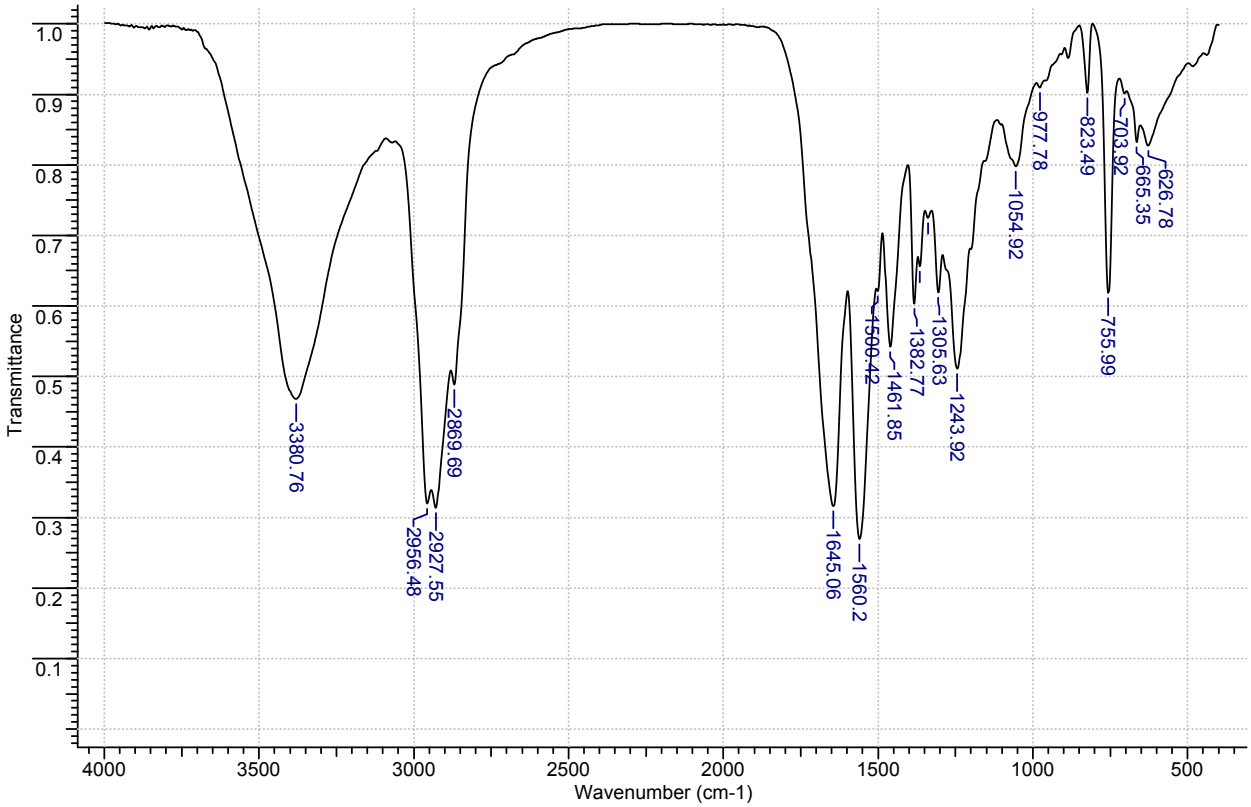

2.12. Compound 12

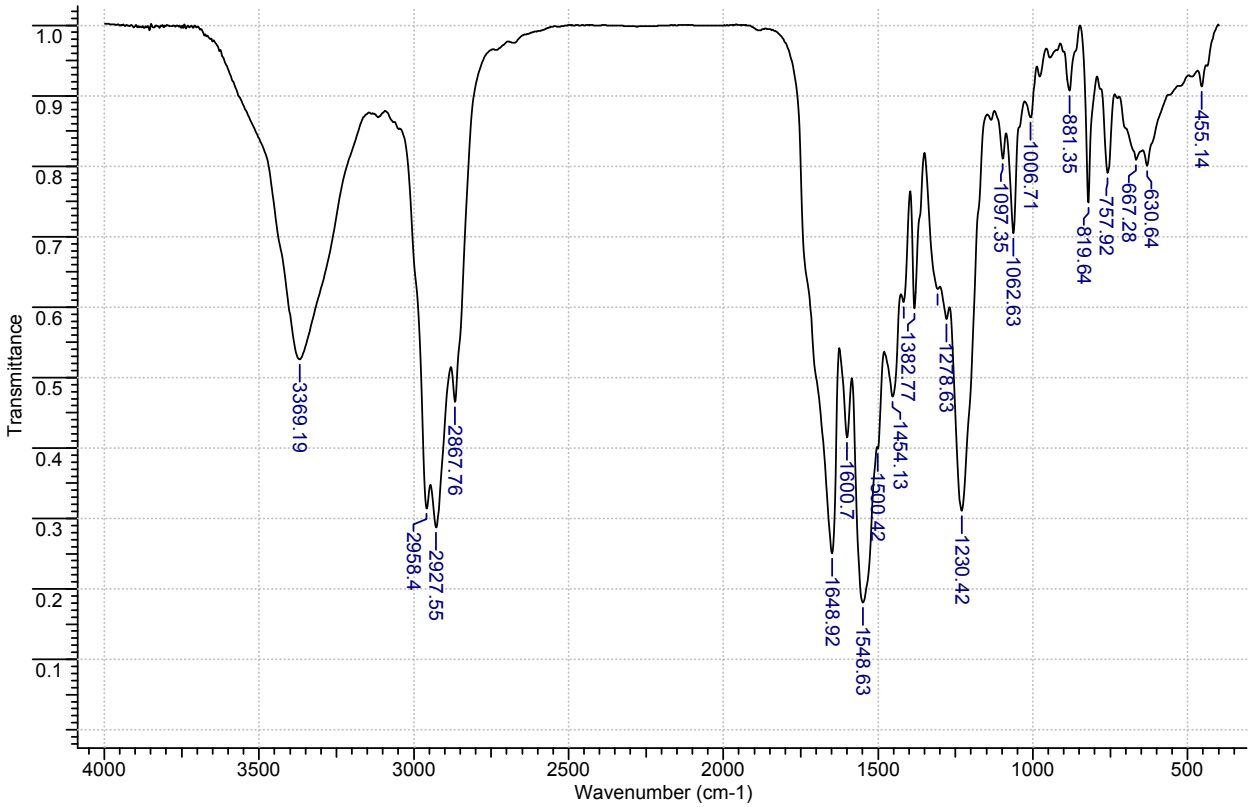

3. High Resolution Mass Spectra of Compounds 1-12

3.1. Compound 1

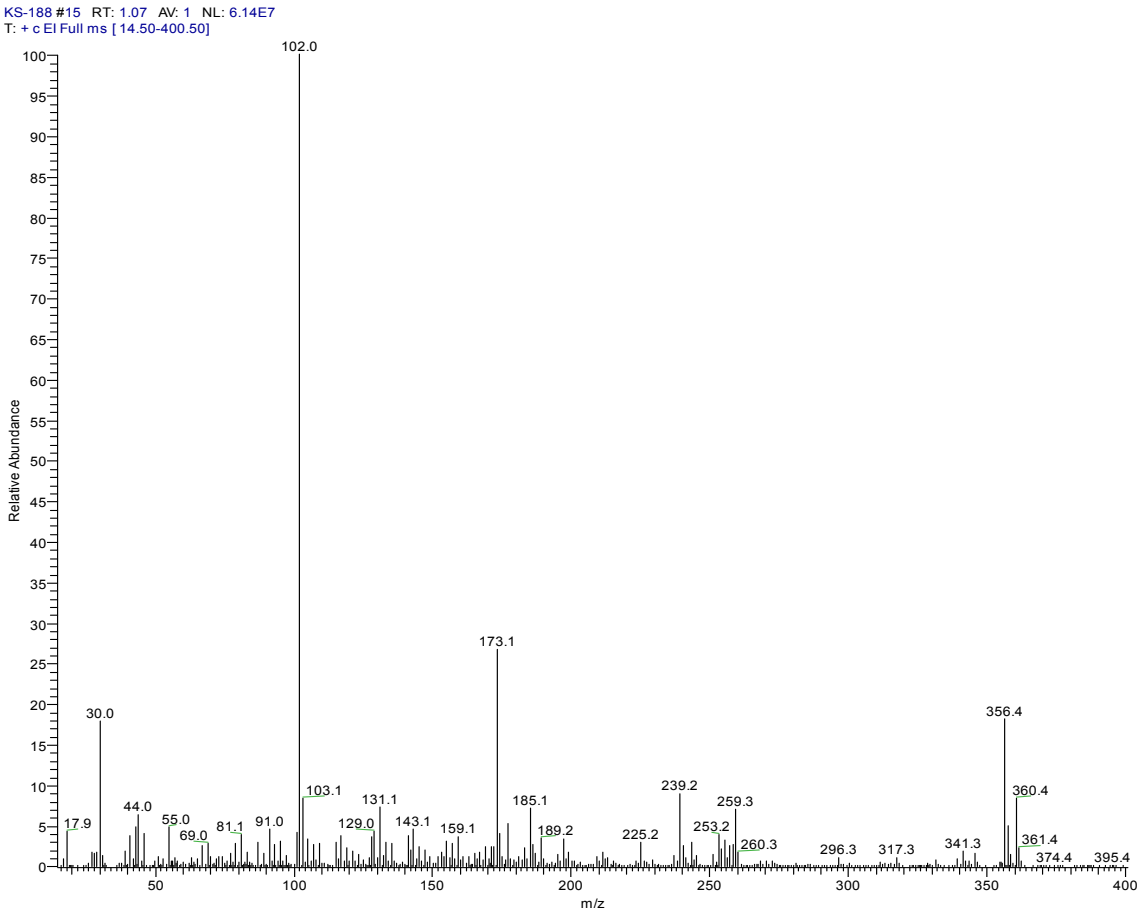

3.2. Compound 2

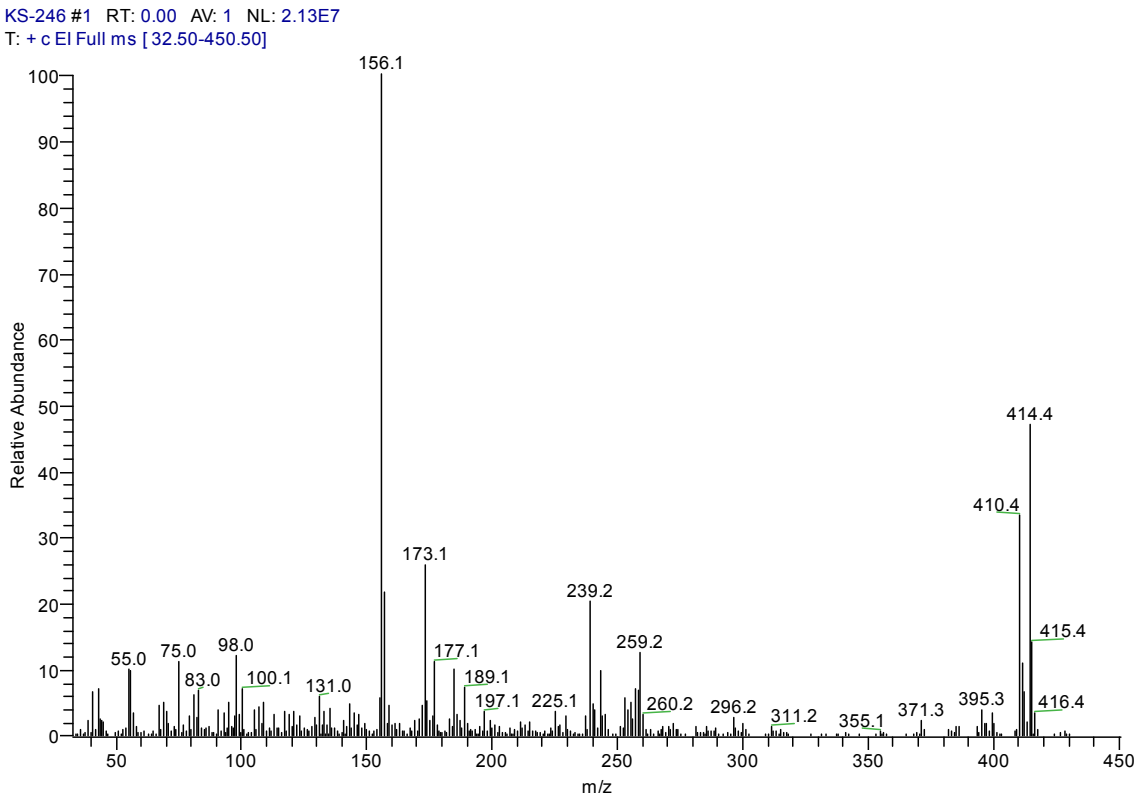

3.3. Compound 3

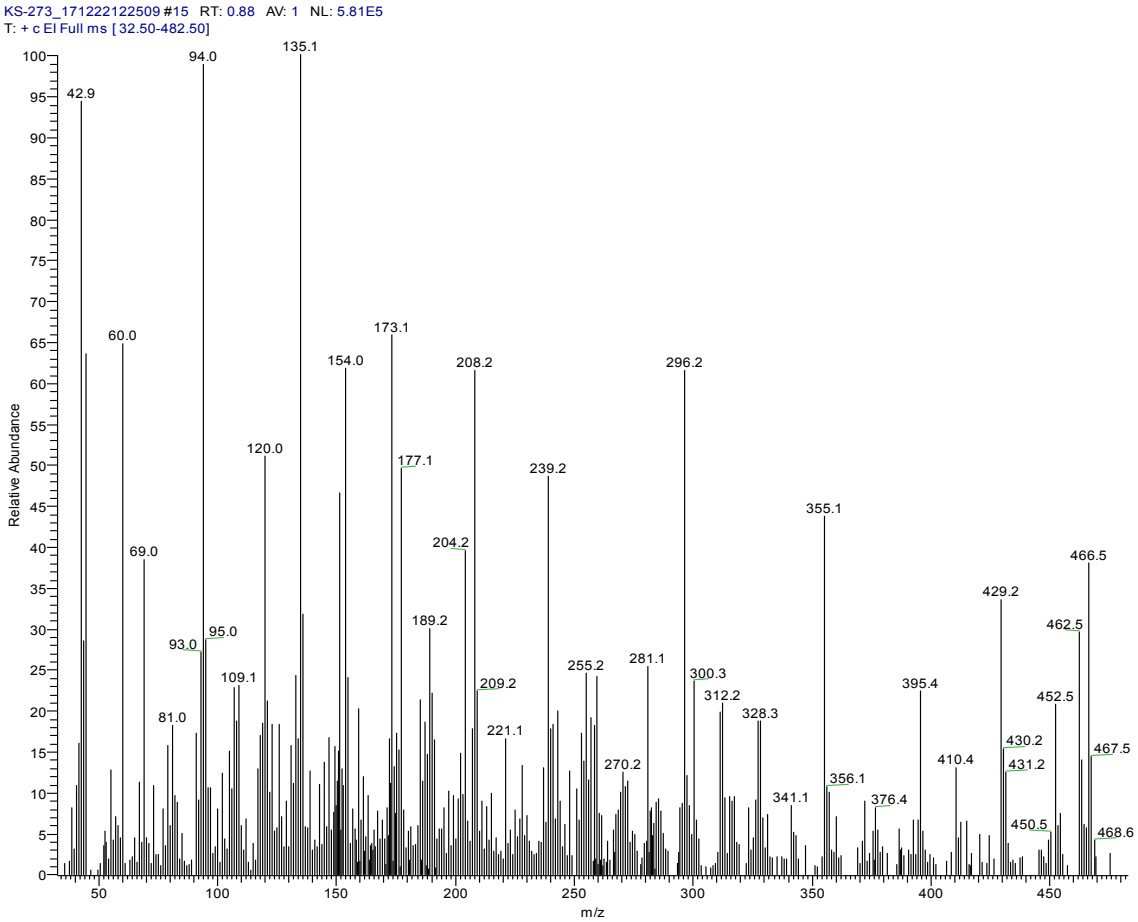

3.4. Compound 4

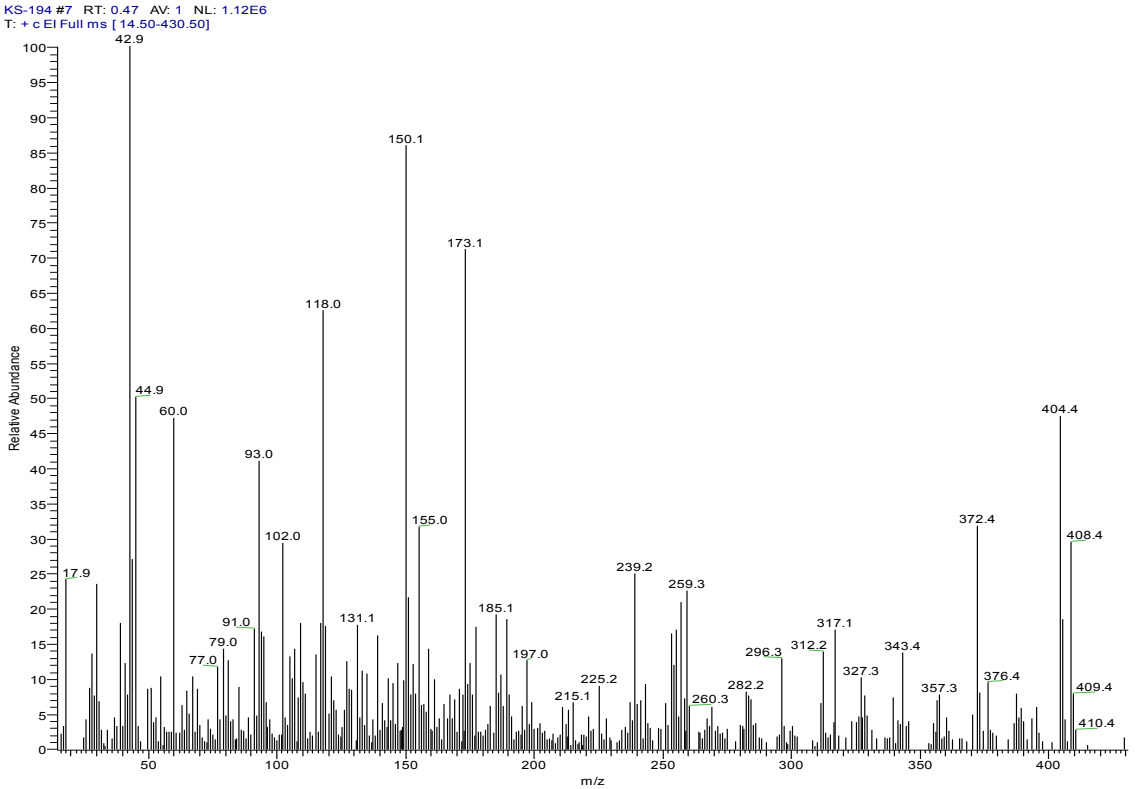

3.5. Compound 5

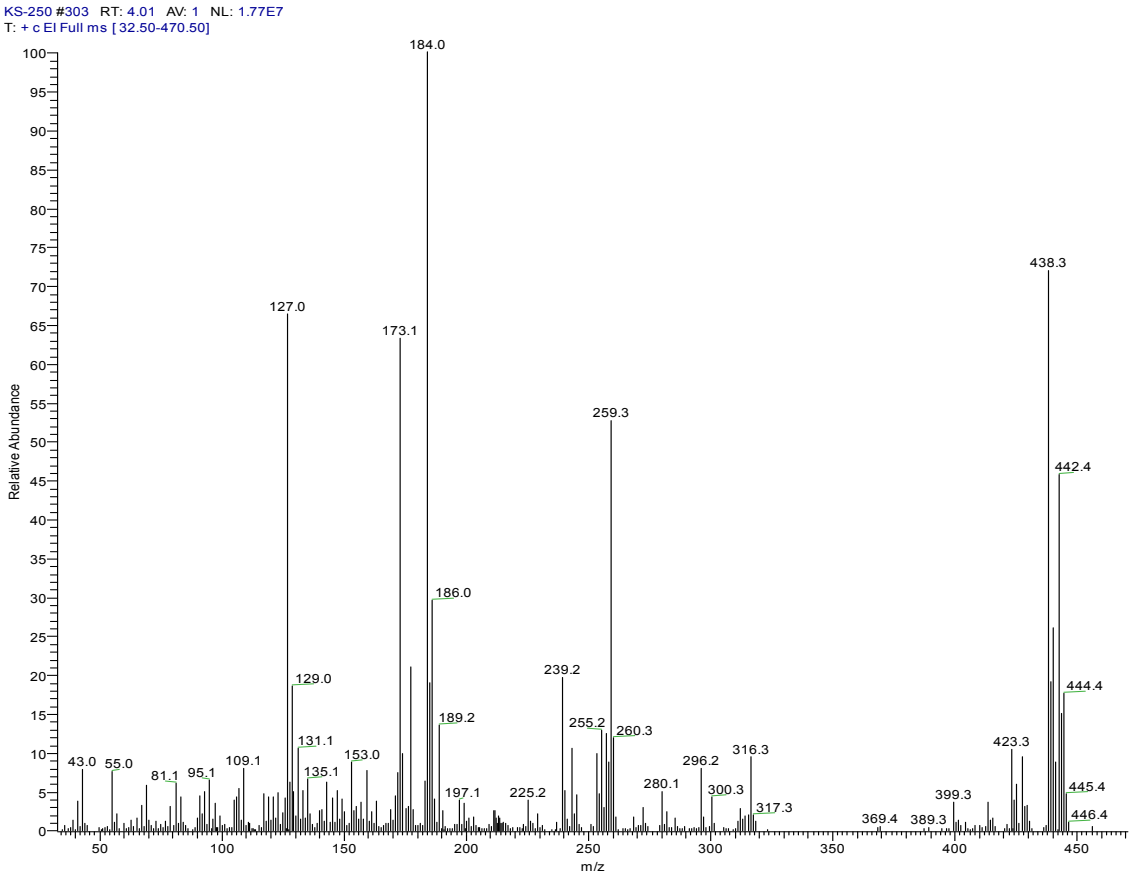

3.6. Compound 6

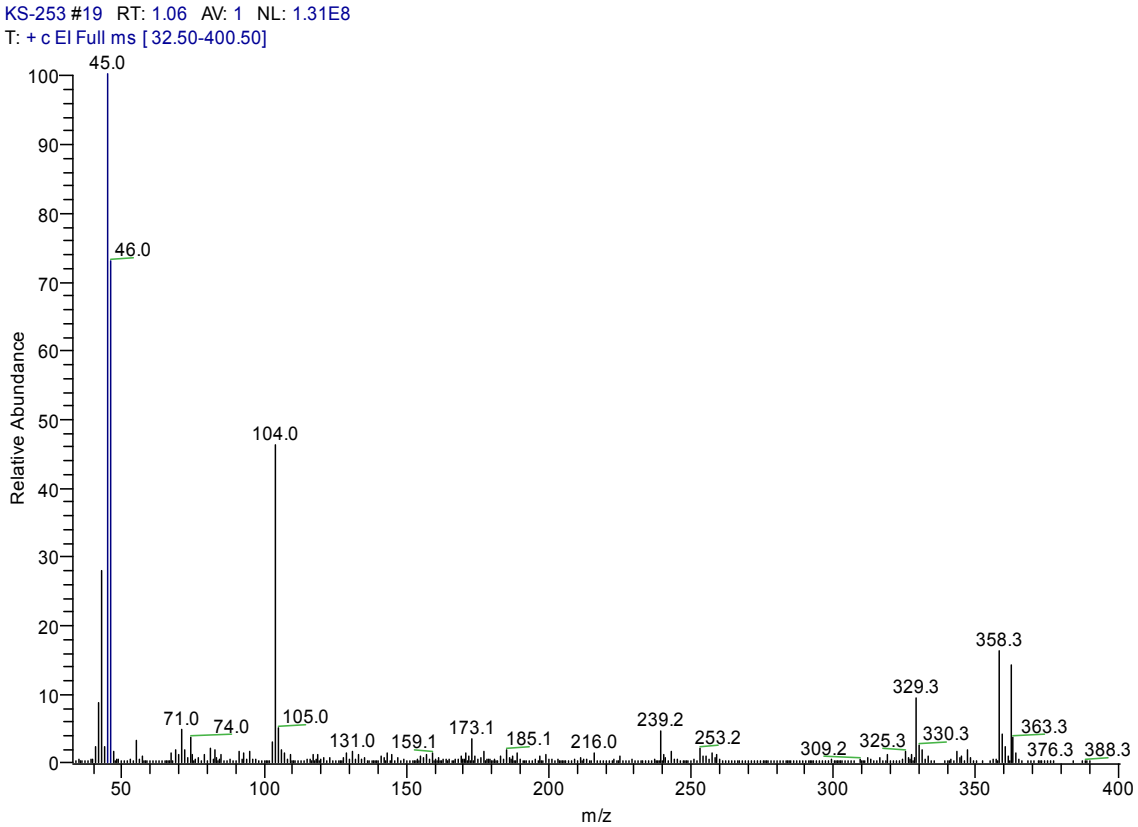

3.7. Compound 7

KS-183 #46 RT: 2.85 AV: 1 NL: 1.67E7
T: + c EI Full ms [32.50-390.50]

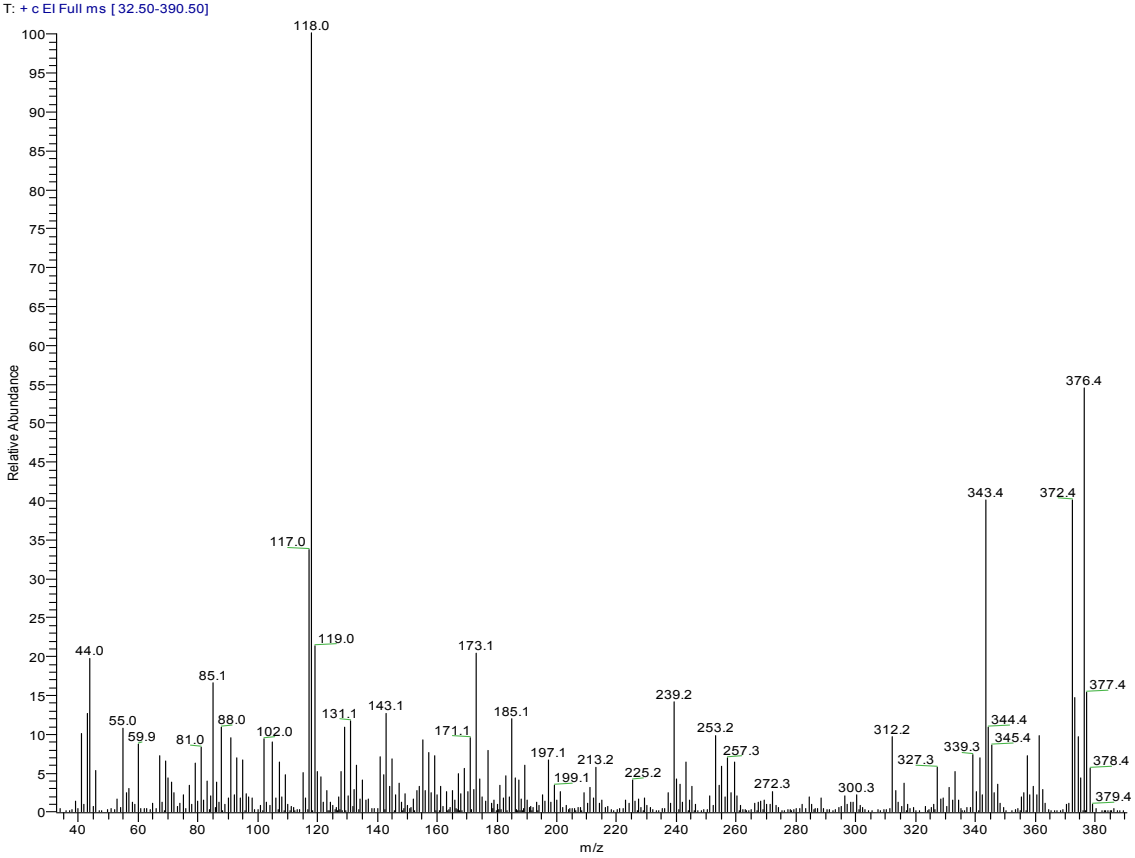

3.8. Compound 8

KS-248 #4 RT: 0.18 AV: 1 NL: 3.47E6
T: + c EI Full ms [32.50-400.50]

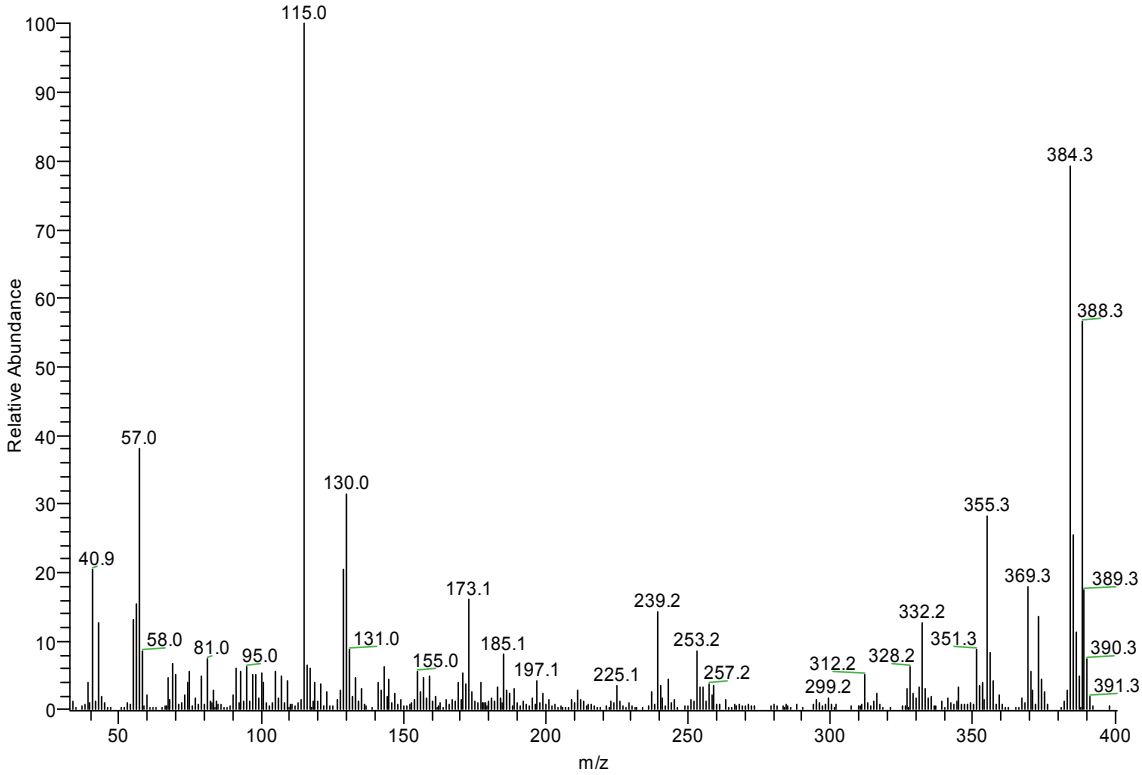

3.9. Compound 9

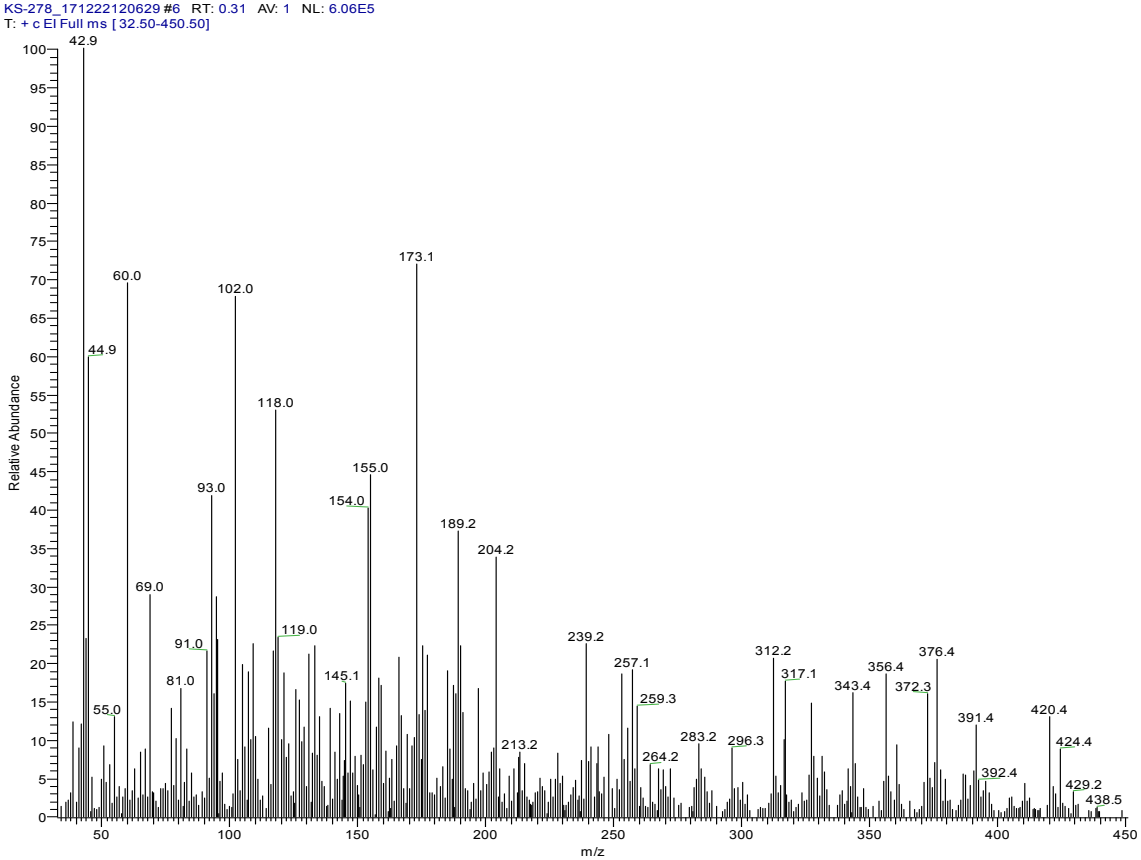

3.10. Compound 10

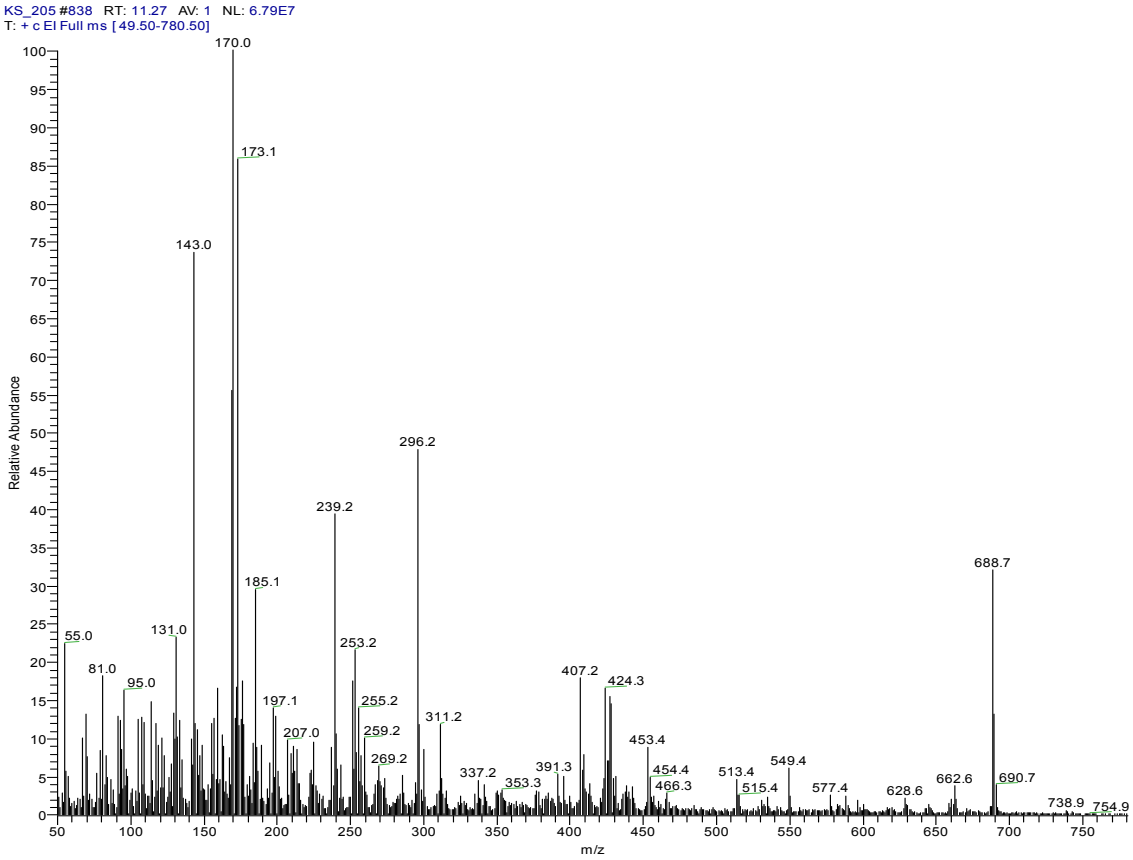

3.11. Compound 11

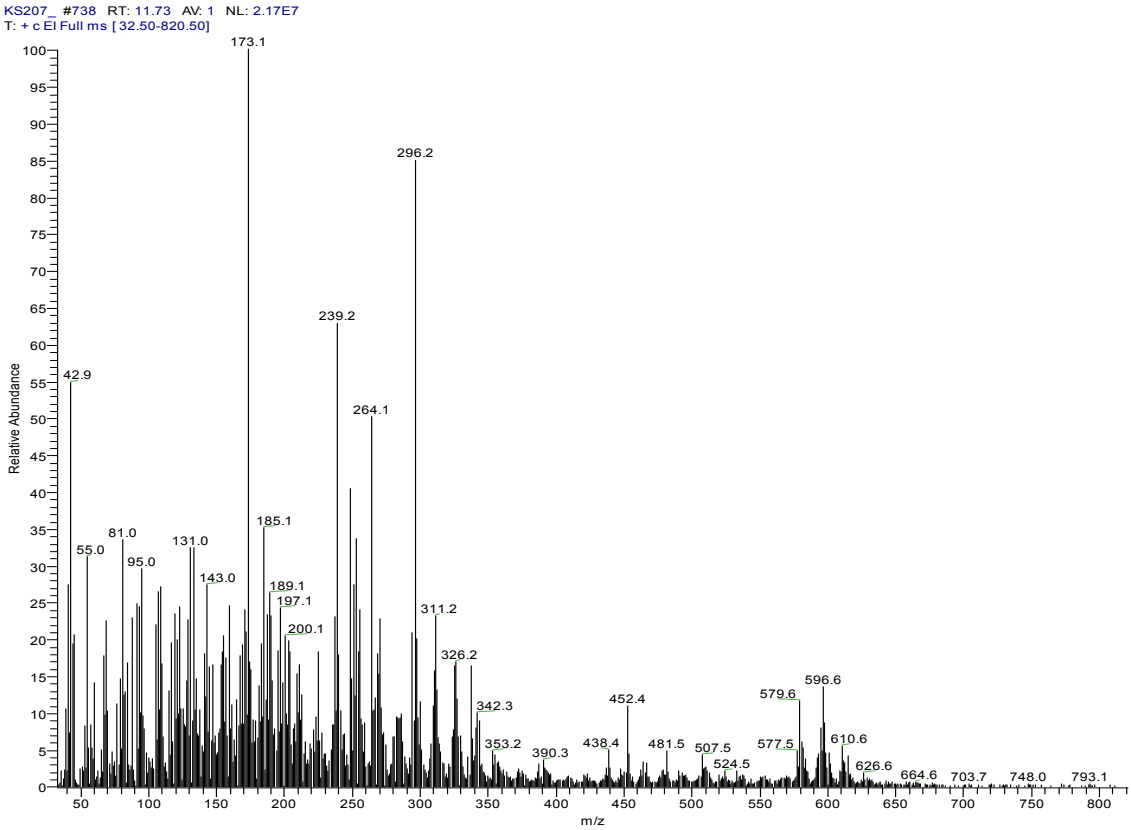
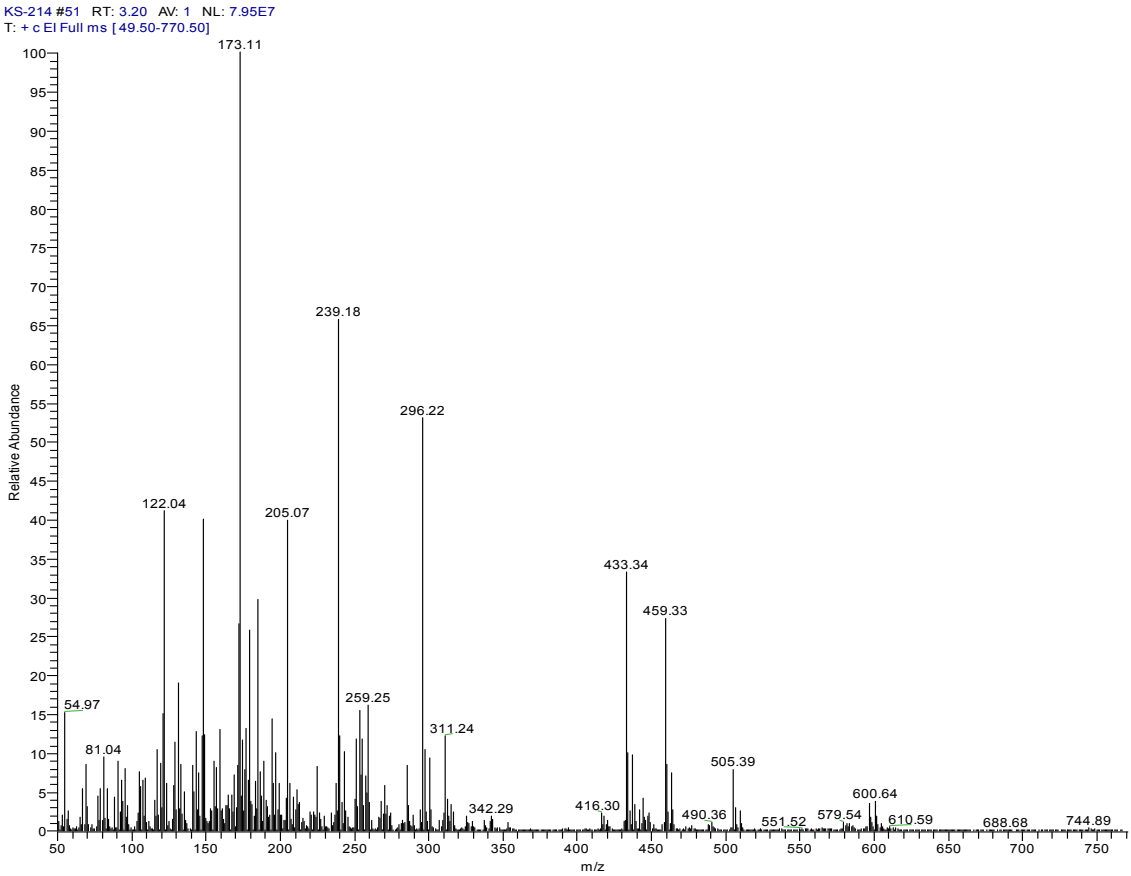
3.12. Compound 12