MS/MS Spectrum of m/z 241.2 on P. Major sections **Anserine**

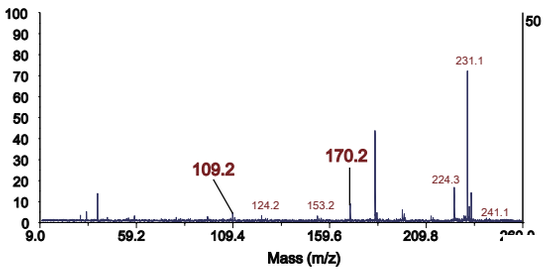

PC (16:0/18:1)

MS/MS Spectrum of m/z 798.5 on P. Major sections

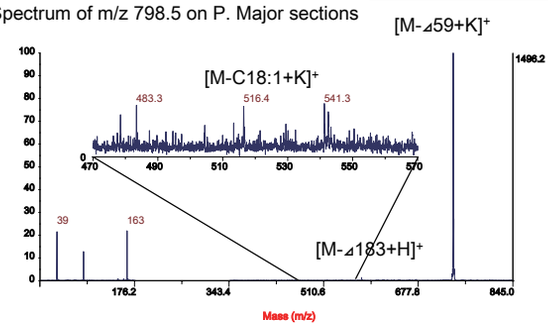

PC (16:0/20:5)

MS/MS Spectrum of m/z 818.6 on P. Major sections

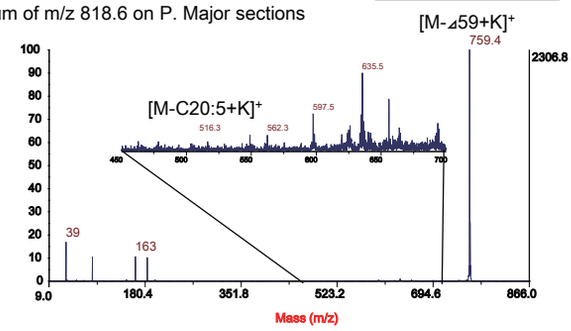

PC (16:0/22:6)

MS/MS Spectrum of m/z 844.6 on P. Major sections

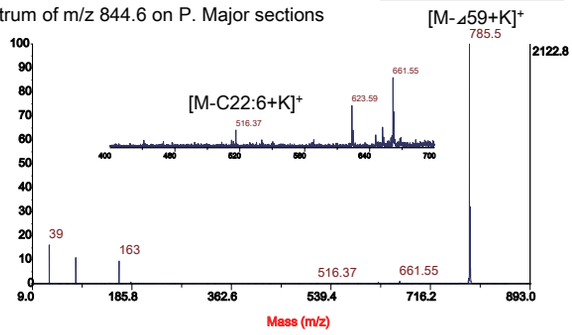

MS/MS Spectrum of m/z 897.7 on P. Major sections **TAG (52:3)**

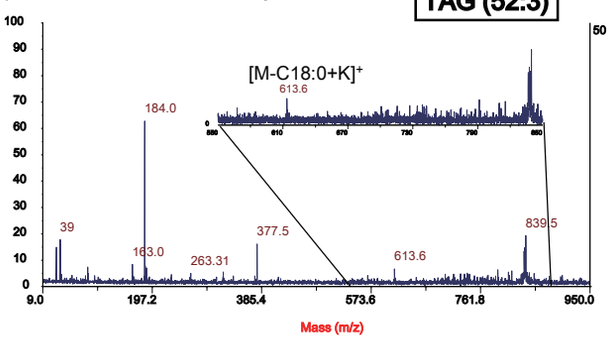
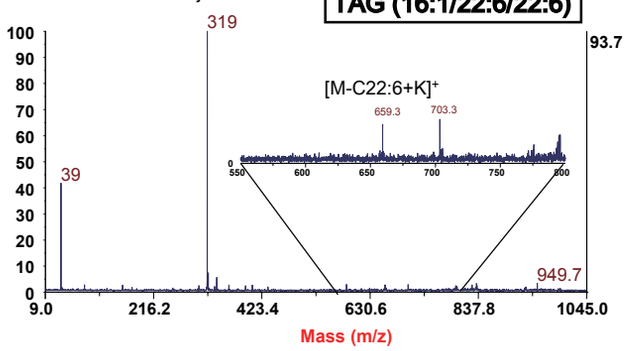
MS/MS Spectrum of m/z 987.7on P. Major sections **TAG (16:1/22:6/22:6)**