NF-κB and angiogenesis inhibitors from the aerial parts of *Chresta martii*

Marcos Marçal F. Queiroz,[†,§] Aymeric Monteillier,[**†] Sarah Berndt,[*†] Laurence Marcourt,[†] Gilles Carpentier,[£] Muriel Cuendet,[†] Vanderlan da Silva Bolzani,[§] Maria Bernadete S. Maia,[⊥] Emerson Ferreira Queiroz,*† and Jean-Luc Wolfender[†]

[†] School of Pharmaceutical Sciences, University of Geneva, University of Lausanne, Rue Michel-Servet 1, CH-1211 Geneva 4, Switzerland.

[⊥] Pharmacology of Bioactive Products, Federal University of Pernambuco, UFPE, Postal code 50670-901, Recife, Pernambuco, Brazil.

[§] Núcleo de Bioensaios, Biossíntese e Ecofisiologia de Produtos Naturais, NuBBE, Instituto de Química, UNESP, Araraquara, São Paulo, Brazil.

[£] Laboratoire CRRET, Faculté des Sciences et Technologie, Université Paris Est Créteil, Créteil Cedex, France.

[**]These authors contributed equally to the work

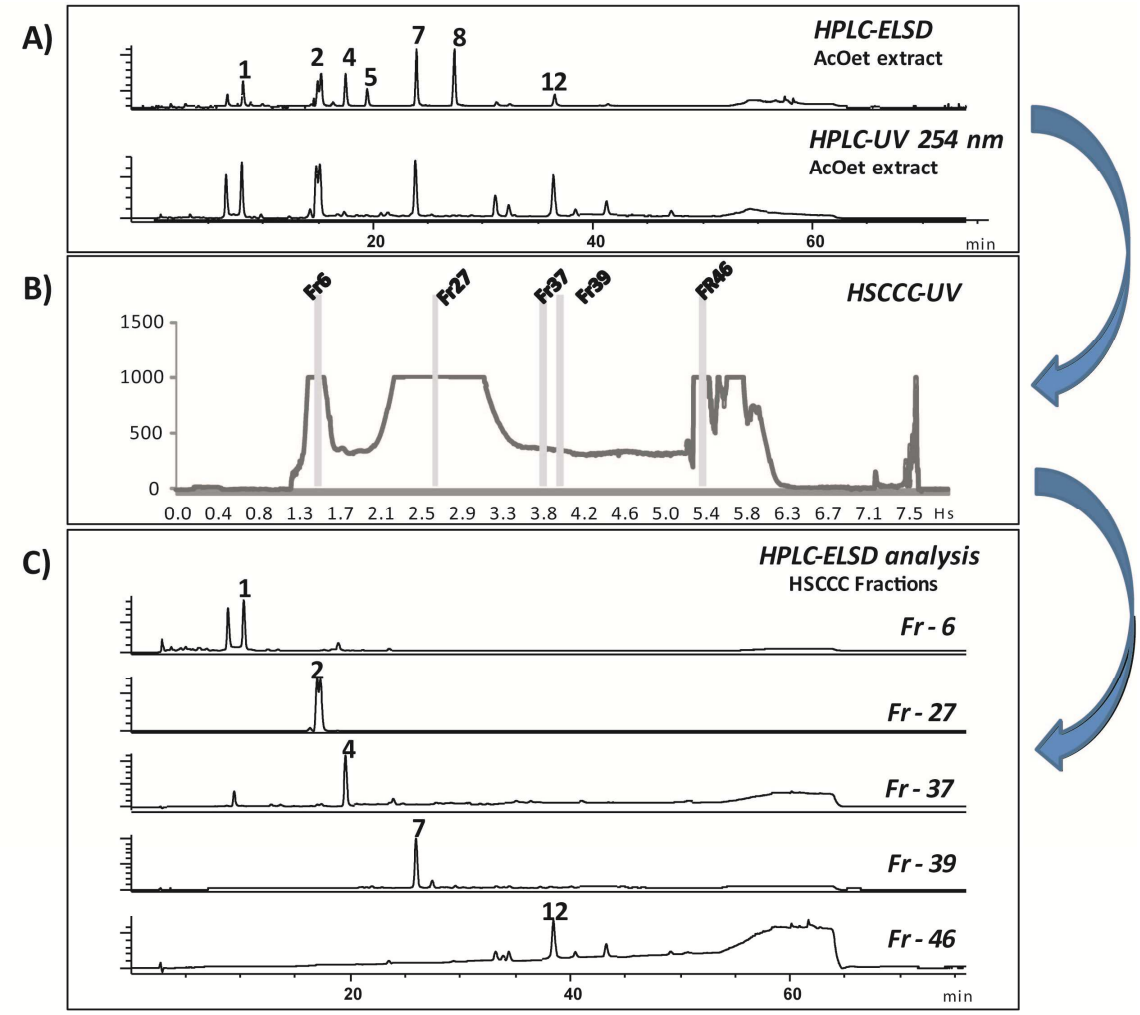

Figure S1. (A) HPLC-PDA-ELSD analysis of the ethyl acetate extract of the aerial parts of *C. martii*. B) HSCCC-UV separation of the ethyl acetate extract of of the aerial parts of *C. martii*. B) HPLC-UV-ELSD control of the HSCCC fractions.

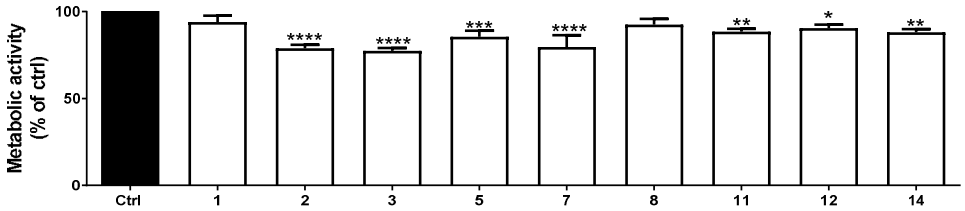

Figure S2. Endothelial metabolic activity. Cytostatic effects of the isolated compounds **1**, **2**, **3**, **5**, **7**, **8**, **11**, **12** and **14** on endothelial cells at 1 µg/ml after 24 h of treatment.

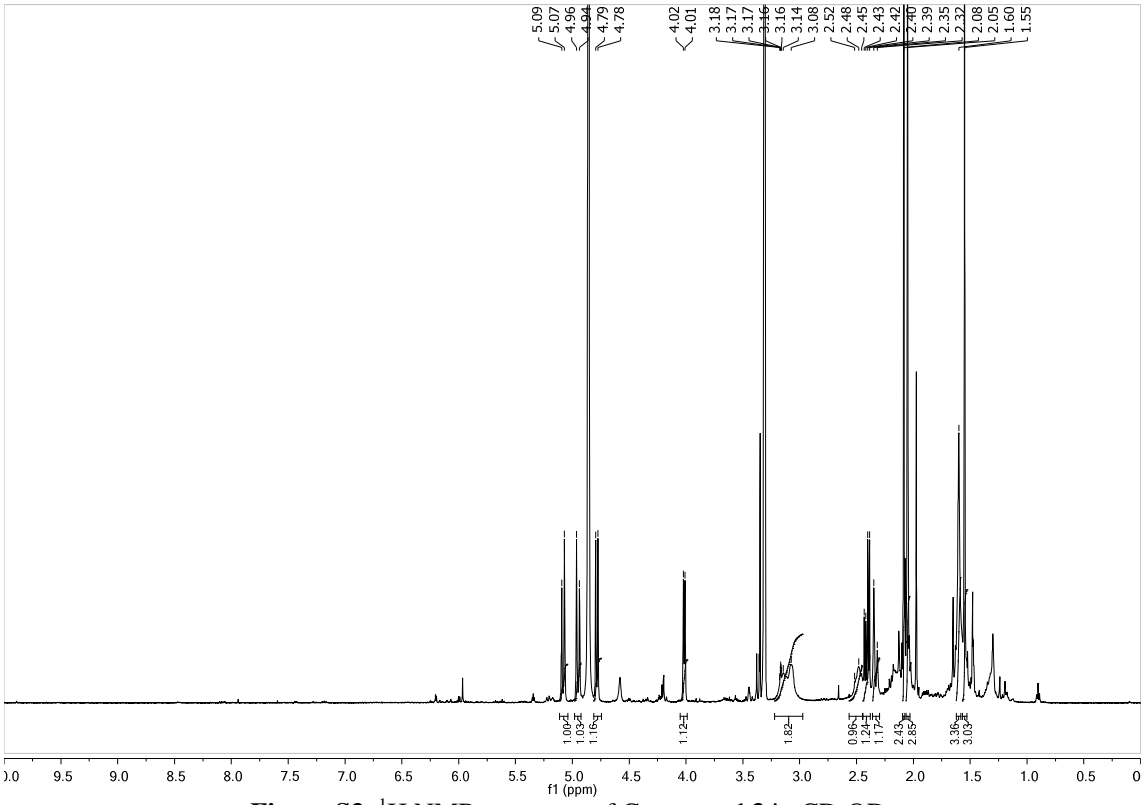

Figure S3. ^{1}H NMR spectrum of Compound **3** in CD_3OD.

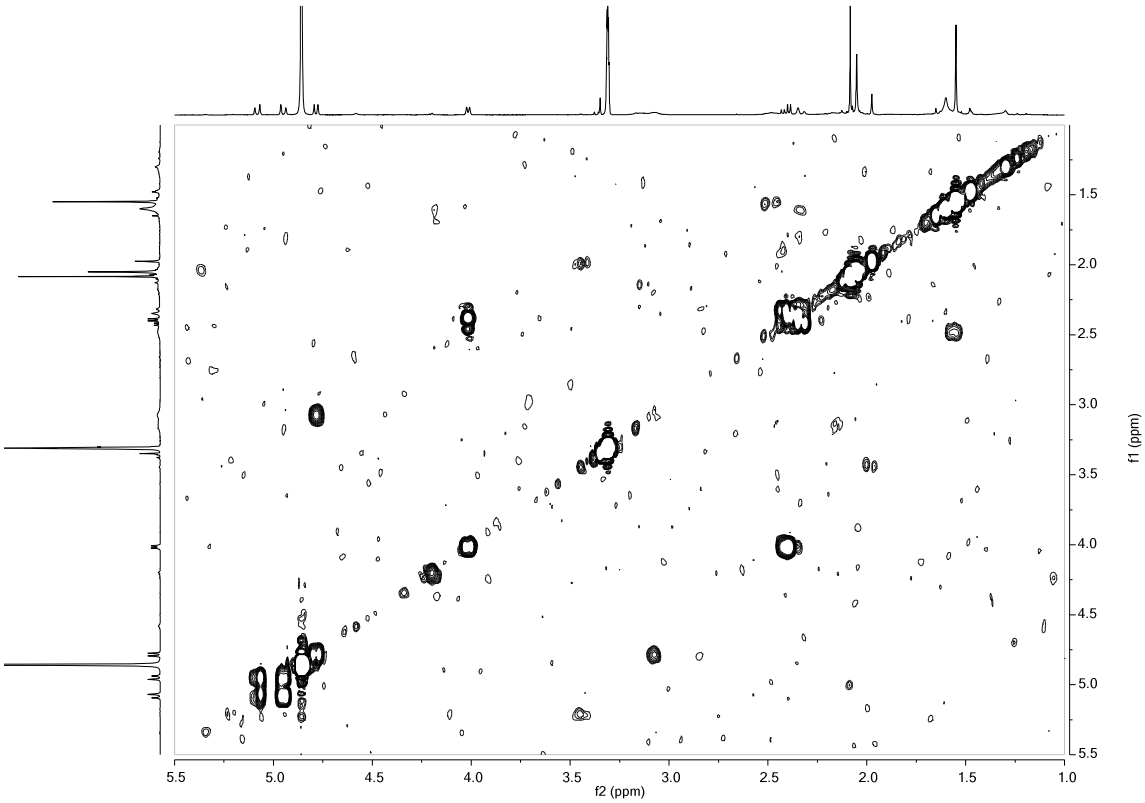

Figure S4. COSY NMR spectrum of compound **3** in CD_3OD.

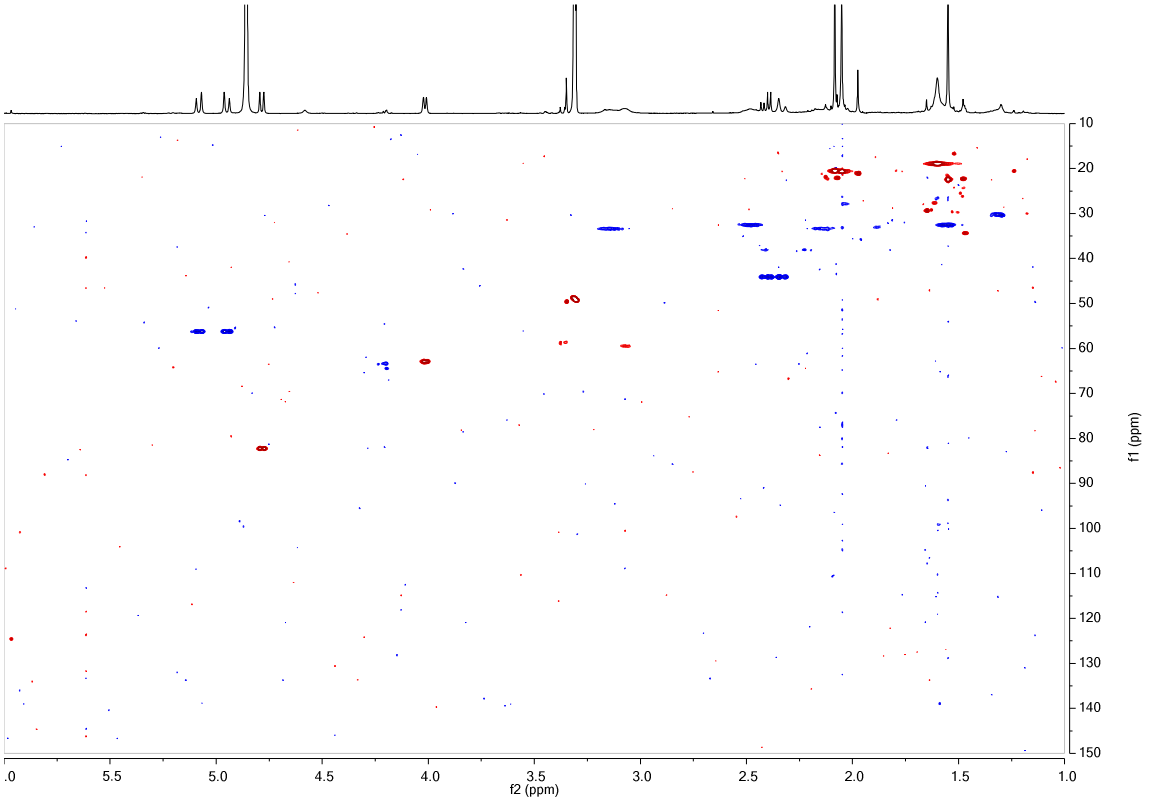

Figure S5. Edited-HSQC NMR spectrum of compound **3** in CD_3OD.

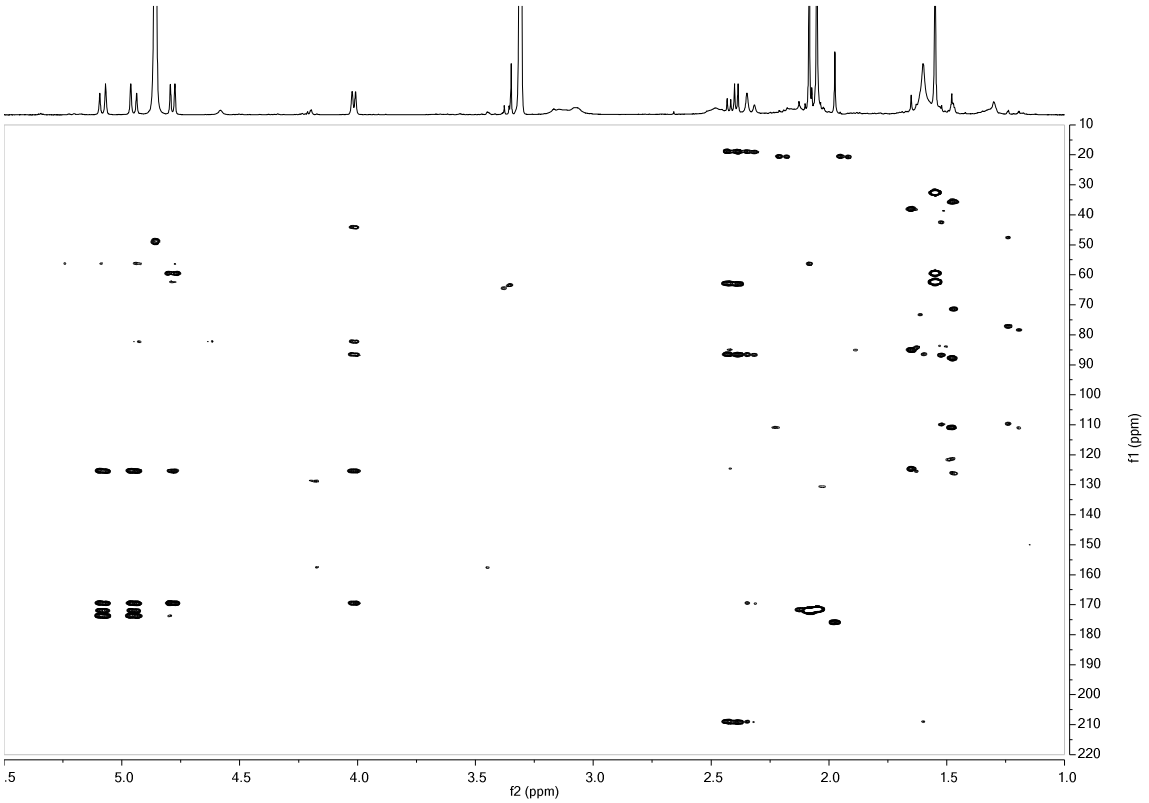

Figure S6. HMBC NMR spectrum of compound **3** in CD_3OD.

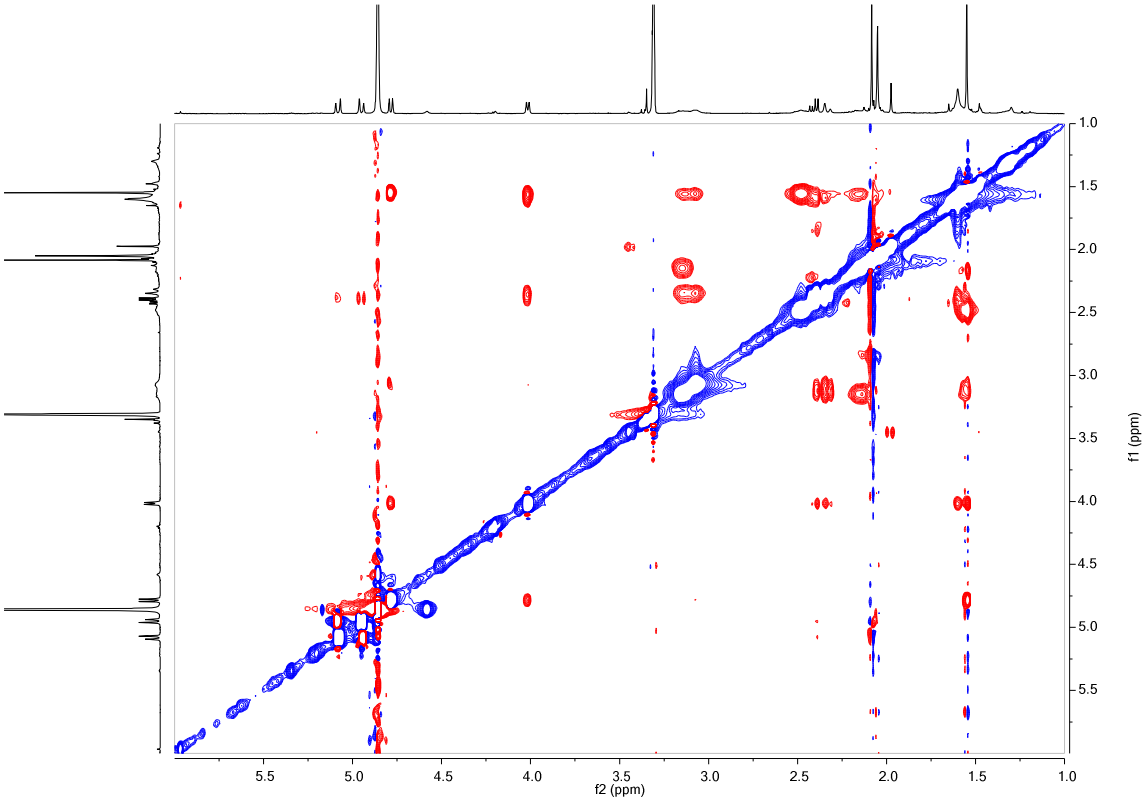

Figure S7. NOESY NMR spectrum of compound **3** in CD_3OD.

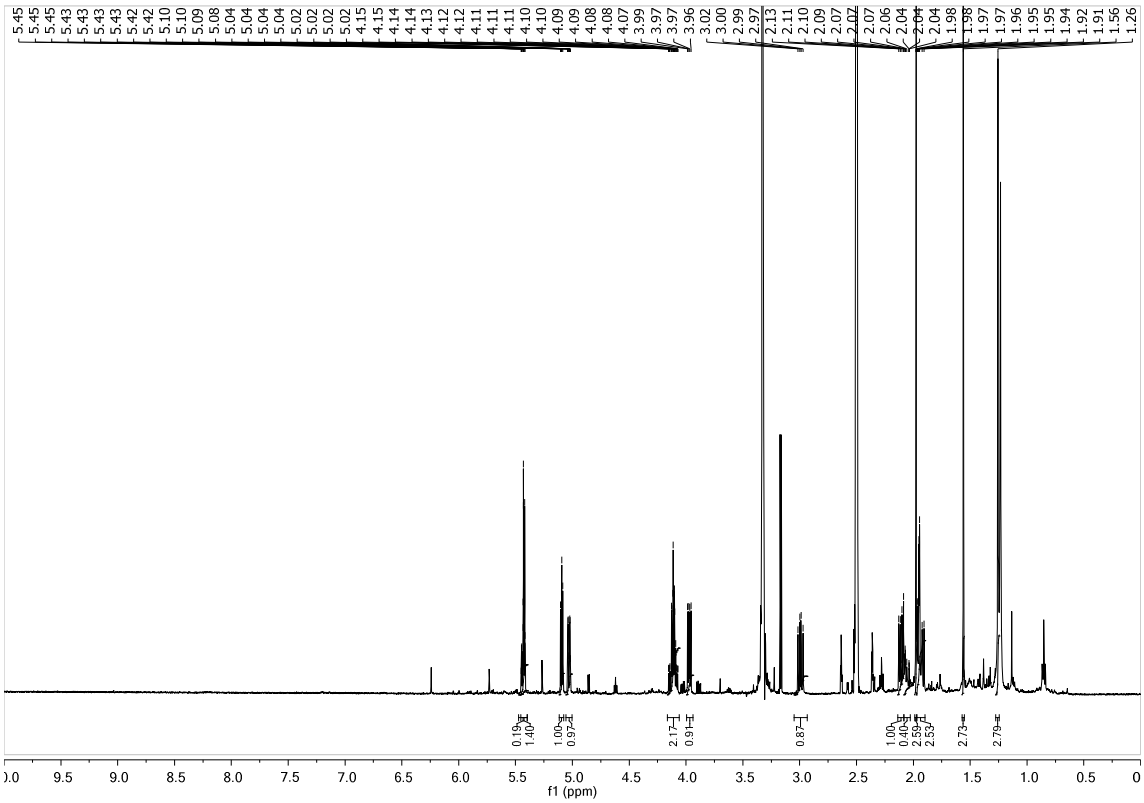

Figure S8. ^{1}H NMR spectrum of Compound **6** in DMSO-d_6 at 500 MHz (Bruker).

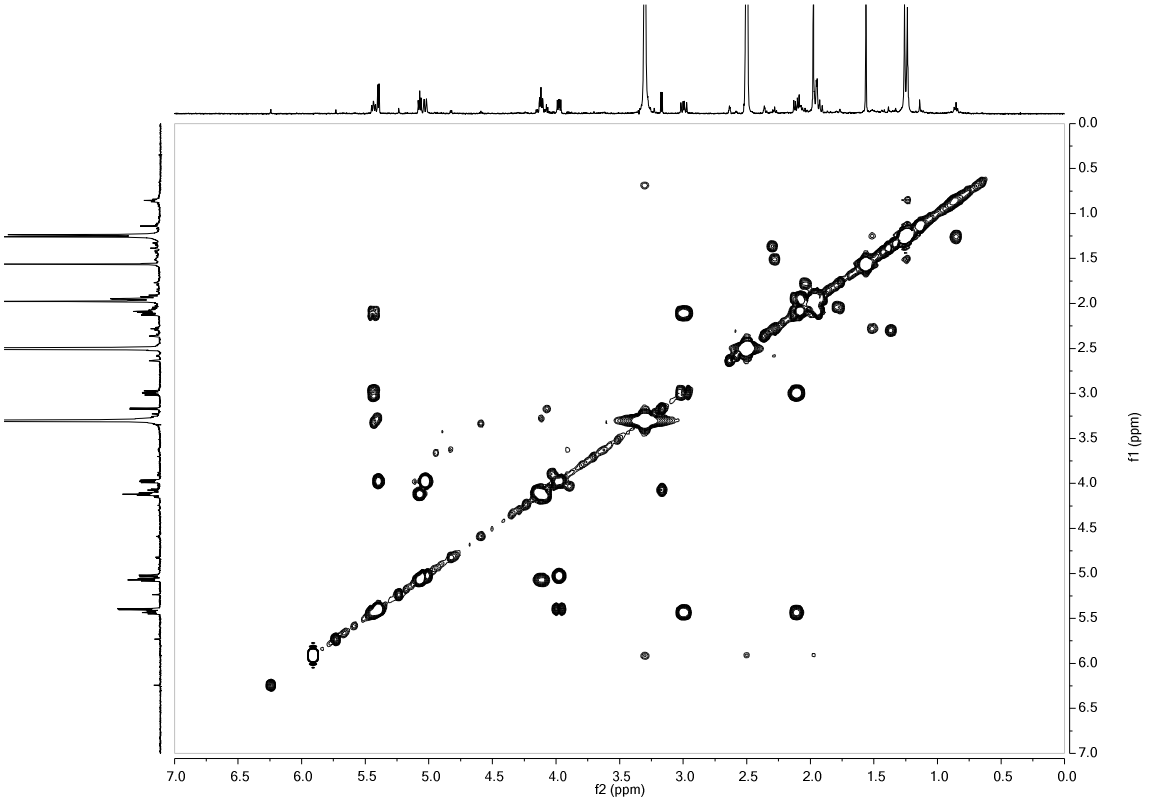

Figure S9. COSY NMR spectrum of compound **6** in DMSO-d_6.

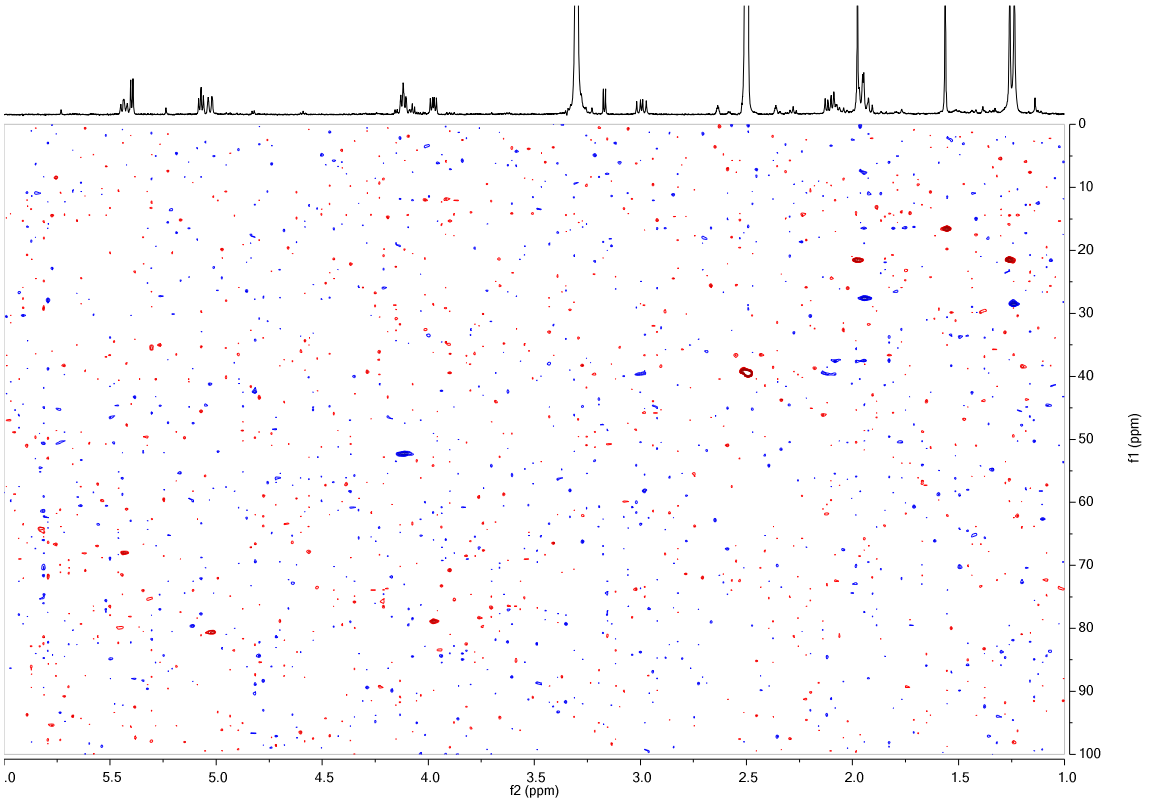

Figure S10. Edited-HSQC NMR spectrum of compound **6** in DMSO-d_6.

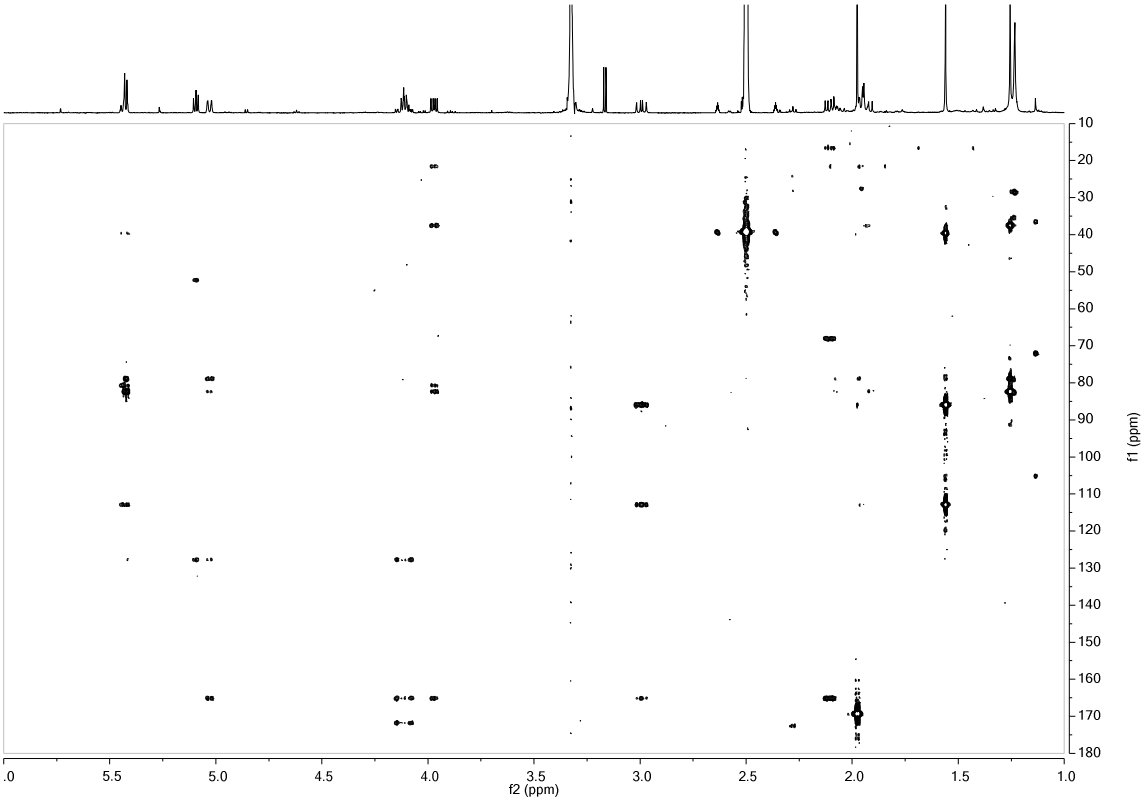

Figure S11. HMBC NMR spectrum of compound **6** in DMSO-d_6 at 500 MHz (Bruker).

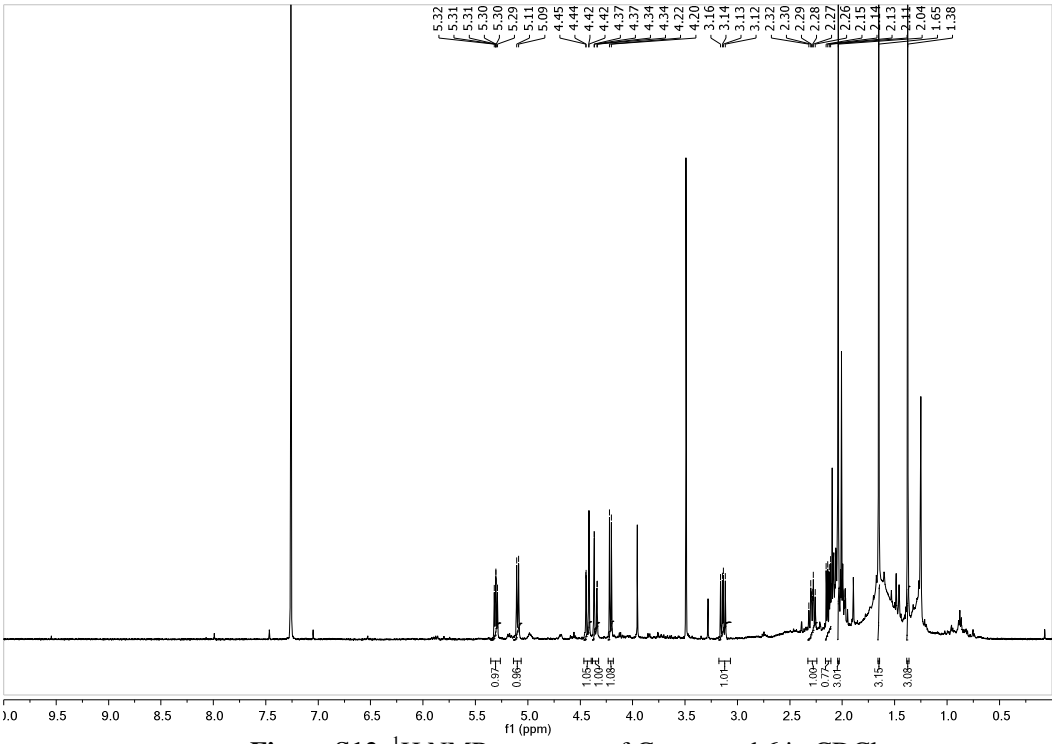

Figure S12. ^{1}H NMR spectrum of Compound **6** in $CDCl_3$.

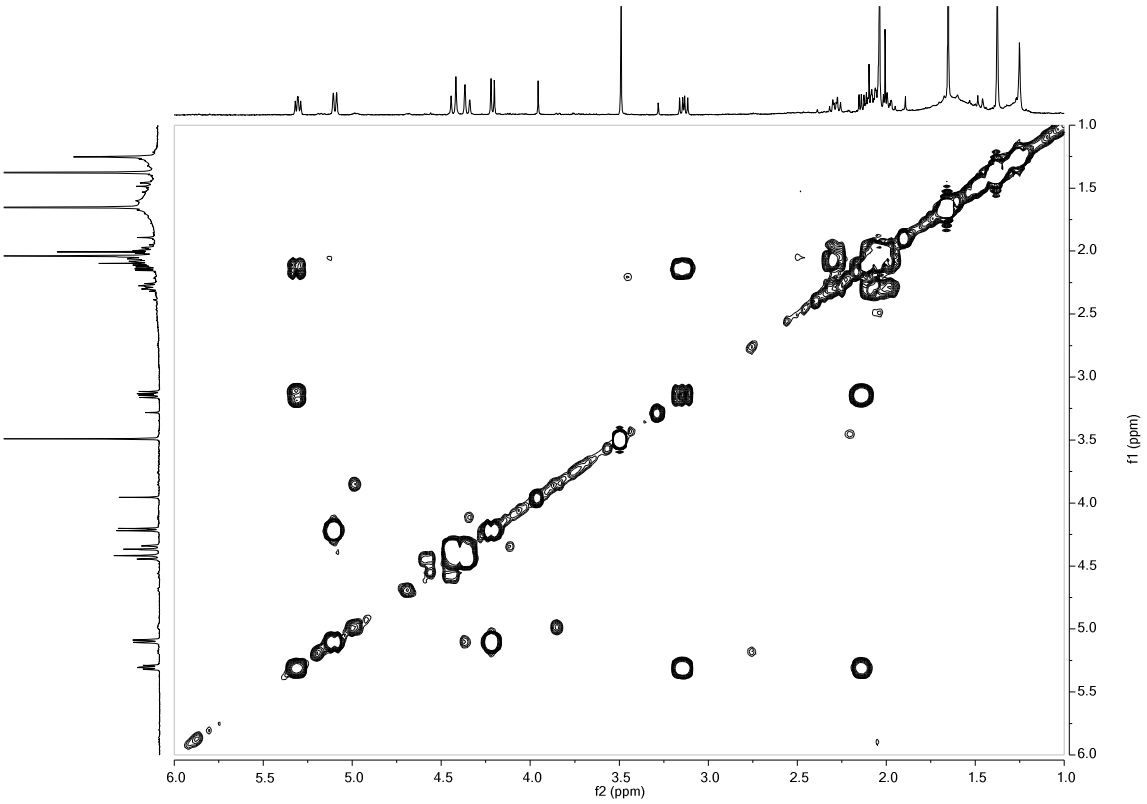

Figure S13. COSY NMR spectrum of compound **6** in $CDCl_3$.

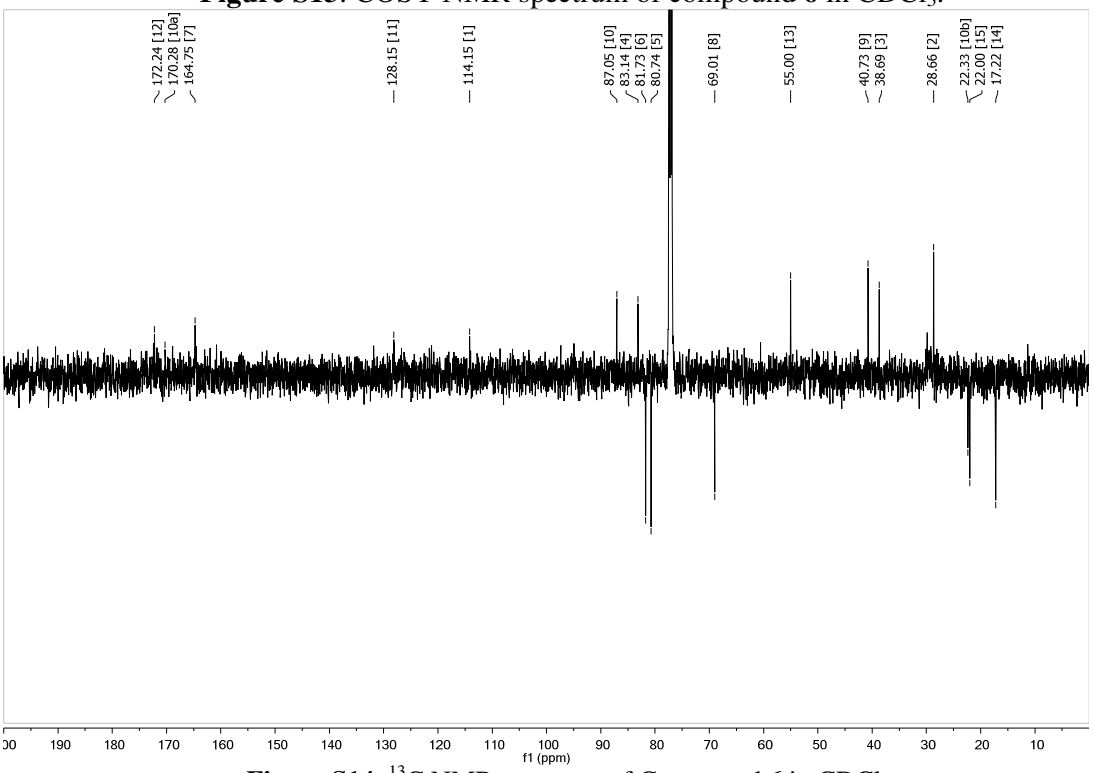

Figure S14. ^{13}C NMR spectrum of Compound **6** in $CDCl_3$.

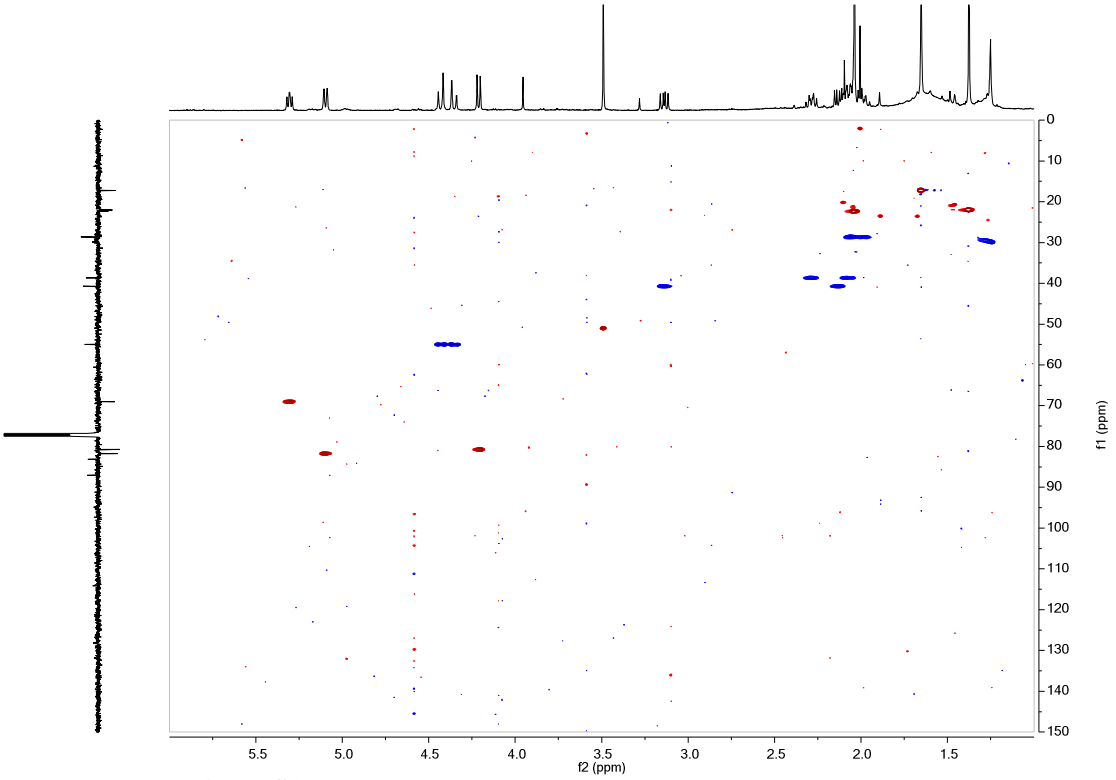

Figure S15. Edited-HSQC NMR spectrum of Compound **6** in $CDCl_3$.

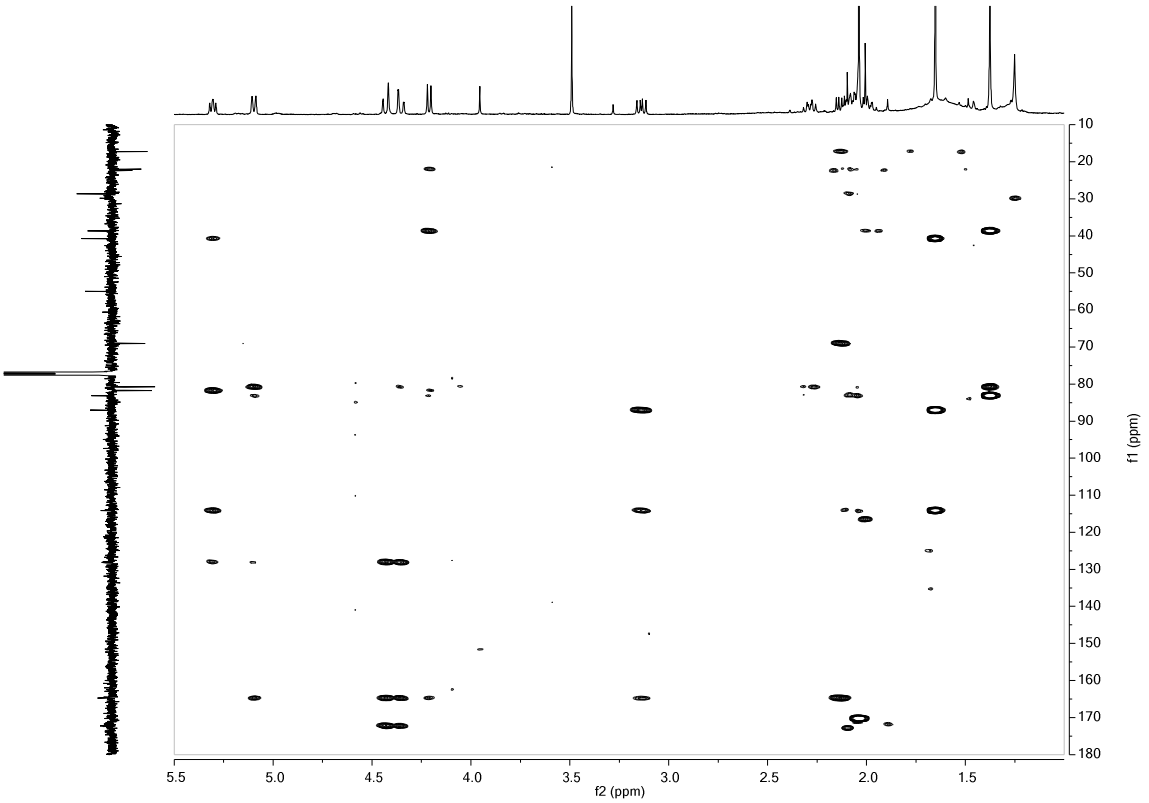

Figure S16. HMBC NMR spectrum of Compound **6** in $CDCl_3$.

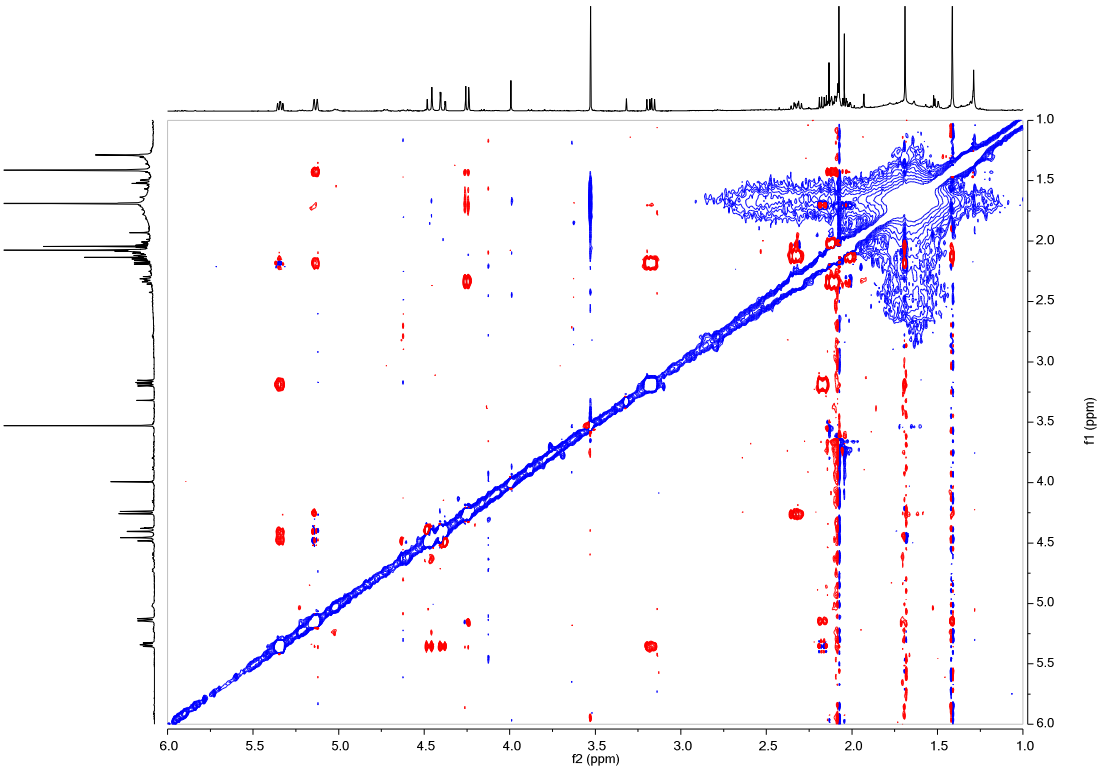

Figure S17. NOESY NMR spectrum of Compound **6** in $CDCl_3$.