SUPPORTING INFORMATION

Fabrication of Electrospun Eugenol/Cyclodextrin Inclusion Complex Nanofibrous Webs for Enhanced Antioxidant Property, Water Solubility and High Temperature Stability

Asli Celebioglu[a], Zehra Irem Yildiz[a] and Tamer Uyar*[a]

[a]*Institute of Materials Science & Nanotechnology, UNAM-National Nanotechnology Research Center, Bilkent University, Ankara 06800, Turkey*

*Corresponding author: Tel: +90-3122908987, e-mail: tamer@unam.bilkent.edu.tr

Table S1. ^{1}H-NMR and TGA calculations indicating the eugenol amount in CD/IC-NW in terms of molar ratio (CD:eugenol)/% (w/w) comparatively with their initial values.

Samples	**Initial Amount CD:eugenol; (molar ratio - %;w/w*)**	**^{1}H-NMR Results CD:eugenol; (molar ratio - %;w/w*)**	**TGA Results CD:eugenol; (molar ratio - %;w/w*)**
Eugenol/HP-β-CD-IC-NW	1.00:1.00 – 10.5	1.00:0.69 – 7.5	1.00:0.78 – 8.4
Eugenol/HP-γ-CD/IC-W	1.00:1.00 – 9.4	1.00:0.66 – 6.4	1.00:0.73 – 7.0
Eugenol/M-β-CD/IC-NW	1.00:1.00 – 11.0	1.00:0.94 – 10.5	1.00:0.97 – 10.1

* For the amount of active agent calculated in terms of %, w/w is respect to total sample amount.

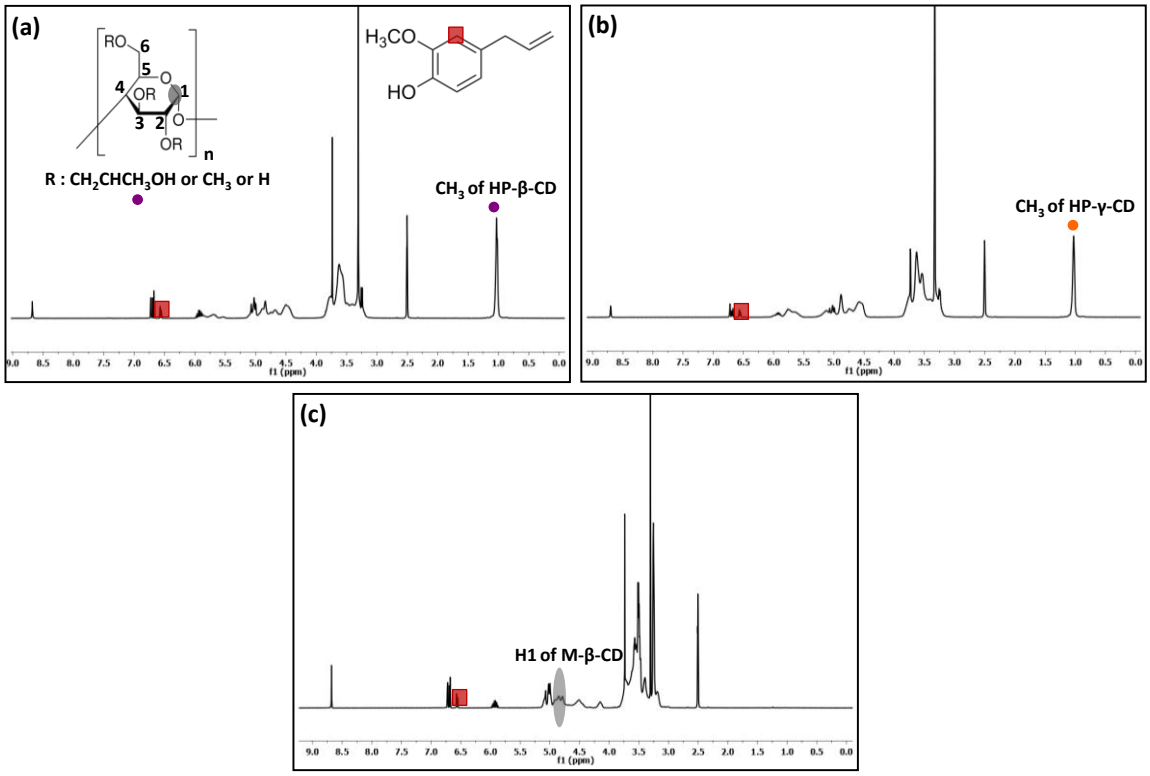

Figure S1. ^{1}H-NMR spectra of (a) Eugenol/HP-β-CD/IC-NW, (b) Eugenol/HP-γ-CD/IC-W and (c) Eugenol/M-β-CD/IC-NW dissolved in *d6*-DMSO.

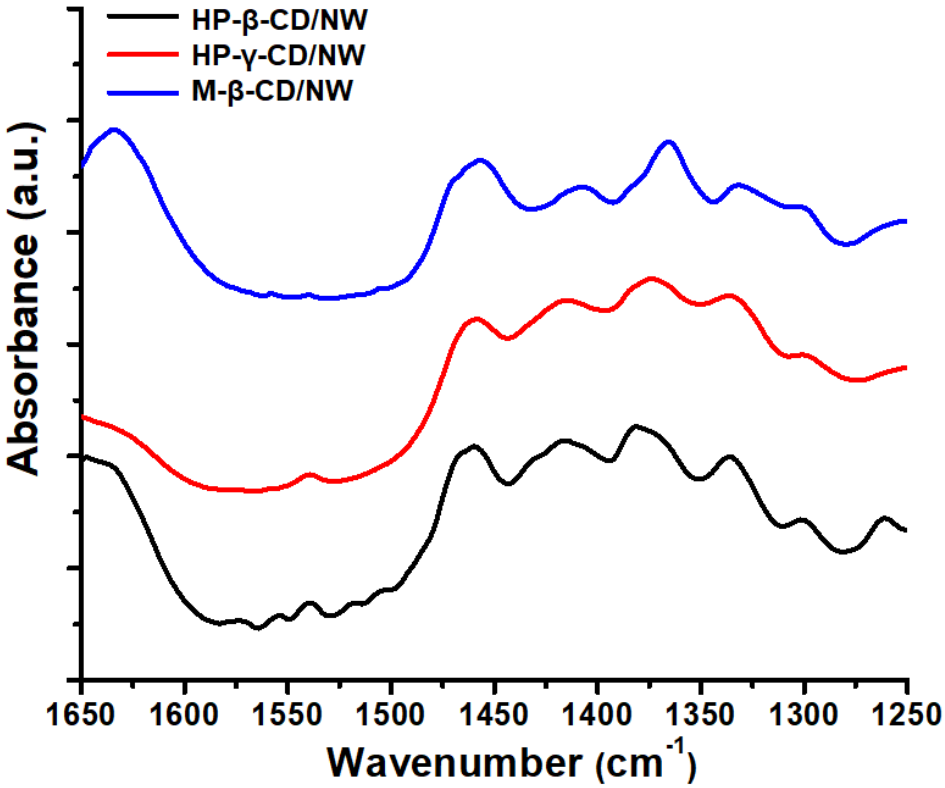

Figure S2. FTIR spectra of pure HP-β-CD/NW, HP-γ-CD/NW and M-β-CD/NW.

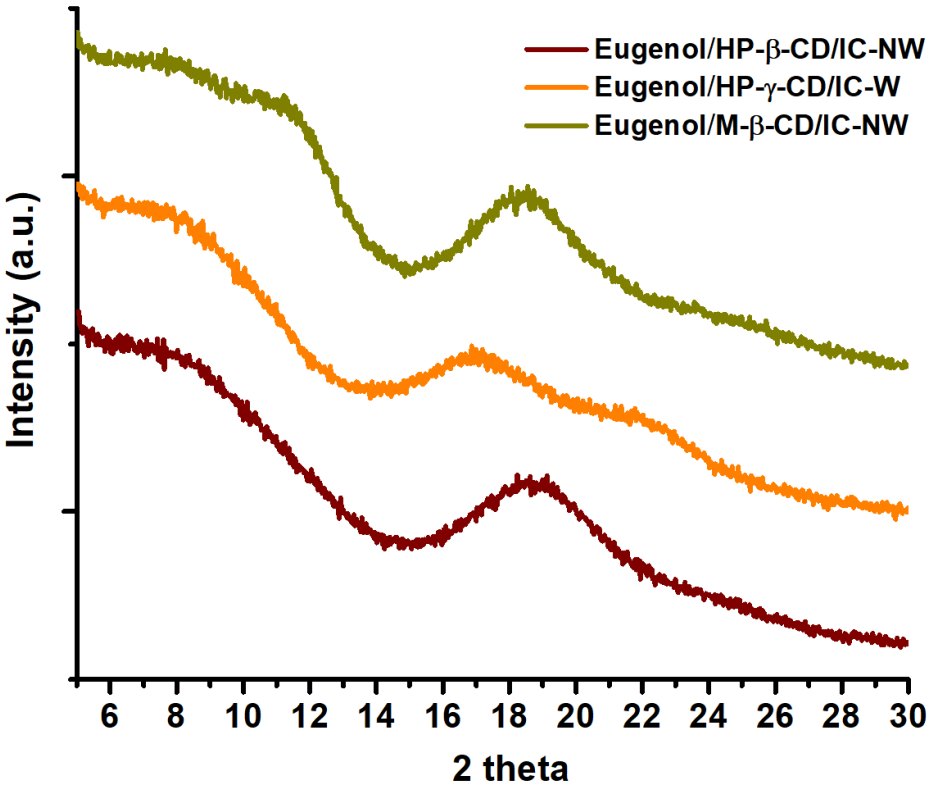

Figure S3. XRD patterns of (a) Eugenol/HP-β-CD/IC-NW, Eugenol/HP-γ-CD/IC-W, and Eugenol/M-β-CD/IC-NW.